2 CENTS PAY NO MORE!

Chicago Daily Tribune

THE WORLD'S GREATEST NEWSPAPER

FINAL EDITION

VOLUME LXXXX.—NO. 230 C (REG. U. S. PAT. OFFICE; COPYRIGHT 1931 BY THE CHICAGO TRIBUNE.) FRIDAY, SEPTEMBER 25, 1931.—38 PAGES THIS PAPER CONSISTS OF TWO SECTIONS—SECTION ONE *** PRICE TWO CENTS IN CHICAGO AND SUBURBS. ELSEWHERE THREE CENTS

TWO BANDITS SLAIN BY POLICE

...EAT OF WAR ...ES; JAPAN ...ERS PEACE

...es Chinese War Lord to Parley.

By CHARLES DAILEY.
[Tribune Press Service.]

...HAI, Sept. 24.—The "war ..." ...pation has eased in China fol... ...American ...ministry of ... ...mission's ... in Japan ... in China urging ... to cease ... activities in ... and ... a halt of na... ...ation ... Japan ... to permit a ... ...economic ... including ... ...ation ... ...ts ... ...

CHANG HSUEH-LIANG.

...is believed by Chinese military ... ...political leaders that Japan will ... ...withdraw her troops from ... ...areas in Manchuria, evac... ...cities now occupied by her ... ...and abandoning Chinese ... ...strategic ...

...Against Peace Parley.

...ding the peace efforts of the ... ...States and the league of na... ...Ho Ying-chin, commander in chief ... ...Japanese armies in Manchuria, ... Marshal Chang Hsueh-... ...Manchurian war lord, now in ... ...ading him to return to ..., the Manchurian capital, at ... ...to arrange for a peaceful settle... ...of conditions within the three ... ...provinces.

...According to reports here, the ... ...minister has warned Japan... ...consul at Harbin to evacuate ... ...demonstrations against them ... ...Moreover, it is believed ... ...Chinese there will speedily re... ...to protect.

...It is believed here that Kirin and ... ...cities will be evacuated by the ... ...military forces as soon as ... ...conflict of the disarmament of ... ...Chinese troops in Manchuria has ... ...settled. When this is accom... ...it is expected that the defense ... ...Changchun, west of Mukden, ...ground forces from China ... ...will be abandoned.

...Anti-Japanese Feeling Dies.

...The strong anti-Japanese sentiment ... ...Nanking, which reached alarming ... ...yesterday, subsided as ... ...news of the "peace talks" ... ...received, while the Japanese ... ...Bureau at Hongkong obtained ... ...that no further attacks ... ...be made upon Japanese living ...

...Chinese newspaper reports state ... ...more than 5,000 Chinese have ... ...killed in Mukden alone, but this ... ...believed to be an enormous exag... ...Foreign casualties at Kirin ... ...known to have been great. Neverthe... ...the central political council sit... ...at Nanking continues to hold its ... ...of silence period daily in ... ...memory of the victims of the Japa... ...occupation.

...The Chinese foreign office sent a ... ...protest to Japan this afternoon. ... ...charges that there has ... ...been a willful violation of interna... ...law. Minister Mamura Shige... ...of Japan issued a statement ... ...tonight that Japan has ... ...not given the authorized 15,000 ... ...troops to Manchuria, and that all are ... ...confined to the railway zone and ... ...leased areas.

...Japan Explains Position.

...[Chicago Tribune Press Service.]

...Sept. 25.—[Friday.]—The ... ...government at 1 a. m. today ... ...a statement in English explain... ...position in Manchuria. The ..., issued after an extraordi... ...session of the cabinet, follows:

...Japanese government has con... ...sincere and honest endeavors in ... ...spirit of its settled policy to fos... ...friendly relations between Japan ... ...and promote common pros... ...as well being in the two coun...

...Unfortunately, the conduct of ... ...officials and individuals of China ... ...recent years has been such that ... ...public sentiment frequently has ... ...excited. In particular, unpleas... ...incidents have taken place one ... ...after another in Manchuria and Mon... ...in which Japan is interested to ... ...serious degree, until the impres... ...has gained strength in the minds ... ...Japanese people that Japan's ... ...friendly attitude was not ... ...appreciated by China in like ...

...In the midst of the atmosphere of

(Continued on page 14, column 1.)

NEWS SUMMARY of The Tribune

[And Historical Scrap Book.]
Friday, September 25, 1931.

LOCAL.

Police battle robbers in north side street and kill two. Page 1.

Seize three on charges of extorting money from Chicago doctors; score of police in loop hunt. Page 1.

Commodore theater bombed in war of operators as peace plan is proposed. Page 1.

Records reveal 30 court delays granted to gunman in robbery case. Page 1.

County convention of W. C. T. U. hears plea for prayers for Legion as other speakers urge women to drop defensive attitude and become "aggressive once more." Page 3.

Hands of justice are found tied with red tape in Illinois; campaign is begun against legalistic hairsplitting. Page 4.

Receiver's inventory itemizes $2,380,460 borrowings by Bains from 11 of the 12 closed banks in chain. Page 6.

Prosecutor Smith of Lake county blames lax banking administration and failure to enforce banking laws for bank failures; receivers make reports. Page 7.

State official promises gas tax money to help depress I. C. tracks on south shore streets. Page 8.

Crusaders consider holding mass-meeting here to voice demand of ten midwest states for action to legalize wine and beer immediately. Page 11.

Court orders return of equipment to gambling place of "North Side" Frankie Pope as 72 seized in raid are freed. Page 15.

Col. Robert Isham Randolph tells of work of Secret Six in fighting big shots of Capone gang. Page 15.

Name chairmen of sports and other benefits to be held to raise emergency relief fund. Page 17.

Real estate agent tells mayor special police have been formed to block radicals in eviction cases. Page 18.

County clerk seeks to start test case to decide conflict in tax forfeiture rates. Page 18.

Death notices, obituaries. Page 18.

DOMESTIC.

Legion votes for prohibition referendum, 1,008 to 394; against further bonus loans, 902 to 507. Page 1.

Dr. Clarence True Wilson, Methodist dry leader, in assailing action of American Legion on prohibition says drunkards control. Page 2.

Iowa farmers, awed by troops, bow to cattle tests. Page 5.

Illinois branch of Lincoln Highway association formed by 13 cities. Page 10.

Story of murder and racketeering in Tammany clubs told by two police officers. Page 13.

FOREIGN.

Japan invites Manchurian war lord to peace parley. Page 1.

Great Britain visions return of prosperity in London stock exchange boom. Page 5.

Legislature in Philippines passes memorial asking the United States for independence. Page 14.

Japan offers to withdraw troops from Manchuria, but demands assurance its people are protected first. Page 14.

WASHINGTON.

Another member of Hoover's official family seeks facts on beer; Hyde studies aid to farmers. Page 3.

The Rev. W. A. Shelton cleared of charges involving former woman secretary. Page 8.

Dispatches disclose Japan ignored league rules in invading China. Page 14.

Washington watches in silence developments in wage reduction situation. Page 17.

American Federation of Labor reports unemployment gains. Page 17.

SPORTS.

Virginia Van Wie beats Maureen Orcutt, 2 and 1, in U. S. golf. Page 27.

Birney joins Maroon lineup for tomorrow's games. Page 27.

Cripples return to Sox; Bush sees chance to cheer a little. Page 27.

Gen. Clinnin invites nine wrestlers to meet Lewis here for title. Page 27.

Charity gets $21,000 from Lincoln Fields program. Page 27.

Giants and Yankees beat Robins in charity double header. Page 28.

EDITORIALS.

The Public and Corporate Policy; The Good Old Peace Pact; Football Simplified; The Noble Experiment in California. Page 12.

FINANCE, COMMERCE.

Heavy selling on New York Stock exchange sends prices 2 to 15 points lower. Page 31.

Anaconda Copper Mining company omits its quarterly dividend. Page 31.

Federal reserve report shows strength of U. S. currency. Page 31.

Farm interests assail plea for rail rate increase. Page 31.

Chicago stocks decline as wave of selling develops. Page 32.

Cool weather advances prices of fat lambs; cattle and hog markets are weak. Page 33.

Want Ad index. Page 34.

Average daily net paid circulation of THE CHICAGO TRIBUNE *August, 1931, in excess of* 815,000

BULLETS MEET GANG FLEEING STORE HOLDUP

3 Robbers Escape in Car with Girl.

Three policemen outshot five bandits in a pistol battle at Sedgwick and Locust streets last night. Two of the robbers were killed and a third, who escaped, was believed to have been wounded. The policemen came through a fusillade of shots without a wound.

The slain bandits were Rudolph Kvacik, 27 years old, of 1454 South Union avenue, and Charles Jarusaitis, 23 years old, 629 West 16th street. Kvacik, shot through the head, died as he fell. Jarusaitis, also shot in the head, died later in the Henrotin hospital.

According to the police, Kvacik had served several short terms in the Bridewell. Jarusaitis also had a record as a minor hoodlum, the police said.

Meet Bandits Fleeing Holdup.

Sergt. John O'Malley and Patrolmen John O'Brien and William Walsh of the Chicago avenue station were cruising the district on a vice and gambling investigation when they encountered the bandits. The policemen were driving west in Locust street when they noticed an automobile parked on the wrong side of the street near the Sedgwick street corner. As they left their car to investigate, the five robbers swarmed out of the grocery store of Andrew Sorce at 901 Sedgwick street, where they had just held up six persons.

The robbers, their faces partly masked by handkerchiefs, opened fire immediately on the policemen. Their shots went wild, and the police returned the fire. Kvacik and Jarusaitis ran across the street toward St. Dominic Roman Catholic church on the southeast corner. As they neared the church they were struck by the bullets of the policemen and both fell.

Girl Drives Robbers' Car.

The three other bandits turned east in Locust street and ran to their car. A girl sat at the wheel. She started the engine and the car moved slowly forward. As the three robbers neared the moving car one was seen to stagger, as though from a wound. He was helped into the car by his two companions and the automobile sped away.

A few minutes before the shooting the five robbers had entered the grocery store with drawn guns and ordered all within the place to hold up their hands. Sorce, the owner, was not there, having left the store in charge of his wife, Josephine; a brother, Samuel; his father, Angelo, and a clerk, Grace Treppreil. These four were lined up by the robbers along with two customers, Miss Mary Naples, 931 Sedgwick street, and H. H. Walker, 1225 North Dearborn street, a salesman for the Washington National Insurance company.

The robbers took a purse containing $20 from Miss Naples, $35 from Walker, and $40 from the store's cash register. They herded all their victims into a back room and fled from the store into the storm of police bullets.

Slain Bandit Father of Three.

After the bodies of Kvacik and Jarusaitis had been taken to the county morgue Kvacik's widow, Lillian, and his brother, George, also of 1454 South Union avenue, appeared there.

The widow said her husband had been working for about six years for a north side painting and decorating concern and had not been in trouble with the police for a long time. He was the father of three children, Ilene, 5 years old; Rudolph Jr., 3 years old, and Delores, 1 year old.

Jarusaitis is survived by his widow, Lucille, and a sister, Mrs. Adela Burba, 5549 South Michigan avenue. They also appeared at the morgue and identified his body.

Capt. Gregory Moran, commanding the Chicago avenue station, commended Sergt. O'Malley and Policemen O'Brien and Walsh for their bravery. O'Malley is one of the crack shots of the police department.

Wife No. 28 of Bigamist Gets Marriage Annulled

Oakland, Cal., Sept. 24.—(AP)—Norman Flood's 28th wife, Blanche Langdon, obtained an annulment of her marriage here today.

She married Flood in 1926. Since then he married No. 29, Jessie Ball of Oakland.

Flood admitted 29 marriages in 20 years and said he had had more than 400 sweethearts.

Legion Votes for Dry Law Showdown

HOW TO TELL THE REGULAR MEMBERS FROM THE PLATONIC MEMBERS

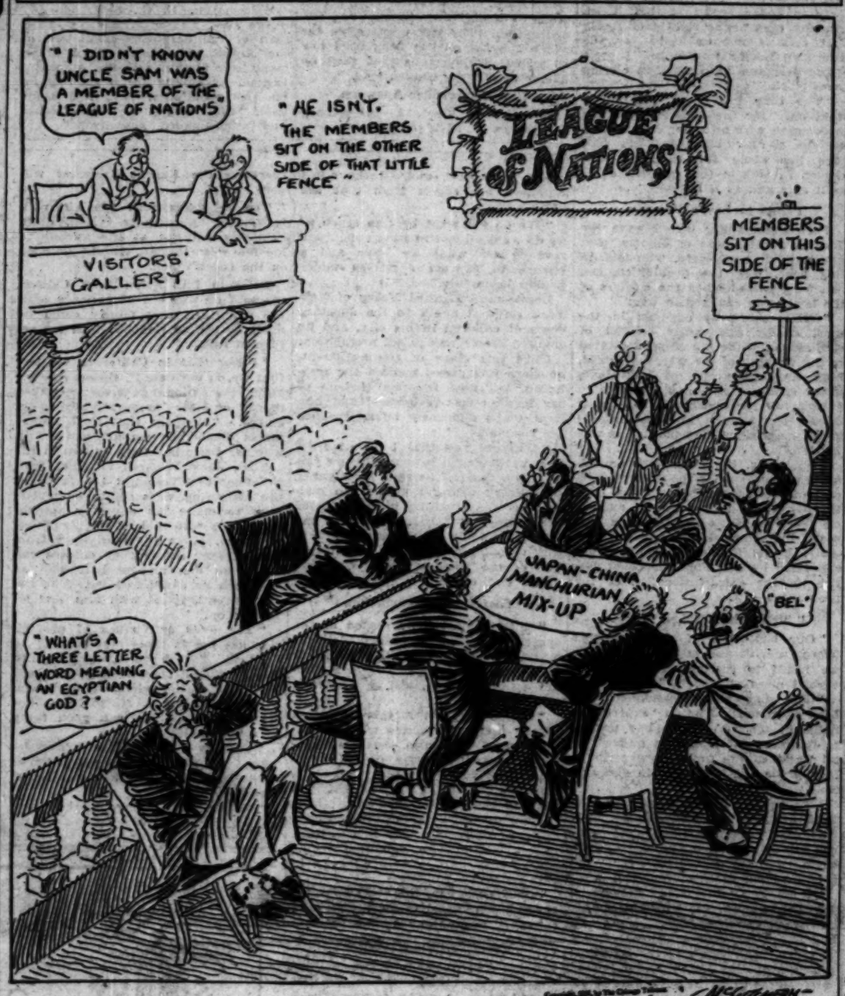
"I DIDN'T KNOW UNCLE SAM WAS A MEMBER OF THE LEAGUE OF NATIONS"
"HE ISN'T. THE MEMBERS SIT ON THE OTHER SIDE OF THAT LITTLE FENCE"
LEAGUE of NATIONS
MEMBERS SIT ON THIS SIDE OF THE FENCE
VISITORS' GALLERY
JAPAN-CHINA MANCHURIAN MIX-UP
"WHAT'S A THREE LETTER WORD MEANING AN EGYPTIAN GOD?"
"BEL"
McCUTCHEON

Bomb Theater as Peace Plan Is Submitted

The Commodore theater, a moving picture house at 3105 Irving Park boulevard, was bombed early this morning. The explosion was set off at a fire exit at the side of the theater, tore down two steel doors, loosened plaster on the ceiling of the theater, and caused an estimated damage of $3,000.

Shots Fired at Bombers.

Patrolman William Felsch of the Albany Park police, detailed as a guard at the theater because of the trouble between the operators' union and the Allied Independent Theater association, saw three men near the place where the bomb was set. He chased them down a nearby alley and fired three shots at them. While he was pursuing the men the bomb went off. In addition to the damage to the theater the blast shattered several windows in the neighborhood, including the show windows of the jewelry store of Gustave Kahn at 3101 Irving Park boulevard.

The theater is operated by Gumbiner Brothers. N. Gumbiner, 3028 Palmer square, one of the owners, said that since the lockout of the union operators the Commodore has employed a nonunion operator.

Eighth Bombing of War.

This made the eighth theater bombing since the war between the union and the owners began.

The bombing of the Commodore came on the heels of the submission by the union to the theater owners of a peace or an arbitration plan which will be considered this morning by the members of the owners' association. Following a conference in which Assistant State's Attorney Charles E. Lounsbury acted as mediator between Thomas D. Nash, attorney for the union, and Theodore Levin, attorney for the owners, the plan was considered by the executive committee of the association. If it is considered favorably by the owners a meeting will be arranged between the heads of the organizations.

Kingsford-Smith Reaches Indies in Race to London

BATAVIA, Java, Sept. 24.—(AP)—Wing Commander Charles Kingsford-Smith, who left Wyndham, Australia, for England today in an attempt to establish a new flight record, arrived at Cheribon, Dutch East Indies, this afternoon. He planned to fly to Victoria Point, Burma, tomorrow.

THE WEATHER

FRIDAY, SEPTEMBER 25, 1931.

Sunrise, 6:40; sunset, 6:43. Moon sets at 6:23 a. m. Saturday. Mercury and Jupiter are morning stars. Saturn is an evening star.

Chicago and vicinity—Rain and rather cool Friday; Saturday generally fair, with moderate temperature; fresh southeast winds, shifting to northwest Friday night. Illinois—Showers Friday; Saturday generally fair; not much change in temperature.

TRIBUNE BAROMETER.

TEMPERATURES IN CHICAGO

MAXIMUM, 2 P. M.....84
MINIMUM, 6 A. M.....53

3 a. m.	57	Noon	63	8 p. m.	61
4 a. m.	56	1 p. m.	63	9 p. m.	61
5 a. m.	55	2 p. m.	64	10 p. m.	63
6 a. m.	54	3 p. m.	63	Unofficial—	
7 a. m.	54	4 p. m.	63	11 p. m.	62
8 a. m.	53	5 p. m.	62	Midnight	62
9 a. m.	57	6 p. m.	62	1 a. m.	62
10 a. m.	59	7 p. m.	61	2 a. m.	61
11 a. m.	61				

For 24 hours ended 8 p. m. Sept. 24:

Mean temperature, 61; normal, 63; excess since Jan. 1, 1,006 degrees; excess since Sept. 1, 196 degrees.

Precipitation, none; excess since Jan. 1, 2.82 inches; excess since Sept. 1, .98 of an inch.

Barometer, 8 a. m., 30.20; 8 p. m., 30.09.

Highest wind velocity, 19 miles an hour, from the northwest, at 10:47 p. m.

FLYING CONDITIONS—3 A. M.

	Weather	Ceiling	Vision	W. D.	W. S.
Chi-St. L.	O	5,000	12	SE	16
Chi-K C.	O	500	5	SE	12
Chi-St. Paul	R	1,000	2	SE	7
Chi-Clev-Det	R	2,000	8	SE	6
Det-N Y C.	BC	5,000	8	N	6
Chi-Omaha	R	200-500	¼	SE	8
Chi-Atlanta	BC	NL	8	SE	12
Chicago airport	O	3,000	10	SE	8

Chicago temperature, 57; dew point, 50; barometer, 29.93.

Legend.

W D—Wind direction O—Overcast
W S—Wind speed N L—No limit
B C—Broken clouds R—Rain

[Official weather table on page 34.]

FORMER BORDER DRY AGENT HELD AS RUM RUNNER

Buffalo, N. Y., Sept. 24.—[Special.]—John McQuade, former squad leader of Buffalo dry agents, whose smashing, spectacular raids attracted much attention here a few years ago, today found himself accused as a liquor runner.

When state troopers stopped his car after a chase on a country highway in Wyoming county, they say they found four cases of Pennsylvania whisky and eight cases of Canadian ale in the machine.

McQuade was arraigned before a federal commissioner at Batavia, N. Y.

Gunman Gets 30 Delays in Robbery Case

(Picture on back page.)

On Nov. 21, 1930, the Pennsylvania Oil company complained to the Chicago crime commission that every time its employés went to court to prosecute Daniel Prendergast, 3826 Parnell avenue, for the robbery of one of its oil stations, Prendergast's attorney was able to get a continuance.

The perusal of the records yesterday showed that Prendergast had been in court 30 times on this charge, that he had been indicted for six crimes in the last eighteen months, and that each time he obtained his release on bonds he had become involved in new crimes. Furthermore, with three indictments against Prendergast on the docket before Superior Judge Walter Stanton today, Assistant State's Attorney John Murphy has informed the court he is willing to allow Prendergast to plead guilty to grand larceny instead of robbery.

Prendergast was captured on Aug. 2 after he and three other gunmen had invaded the eighth floor offices of the Century Electrotype company, 847 South Clark street, and seized a pay roll of $1,643. After pursuit by the police, Prendergast, who had all the money on his person, and Edgar Cortner, 536 West 45th street, were ar-

(Continued on page 6, column 8.)

Capture Three in Blackmail Bombing Plot

Twenty-five policemen surrounded the Temple building at 77 West Washington street yesterday afternoon and a dozen others searched through the corridors and offices until they found and arrested three men who are alleged to have extorted thousands of dollars from Chicago physicians and to have bombed the homes of several who refused their demands.

MORRIS BOGOSLOWSKI.

Those in custody are Morris Bogoslowski, 35 years old, 443 Wrightwood avenue; Charles Fried, 33 years old, 2400 West 16th street, and Joseph Haddad, 31 years old, 1313 South Albany avenue. All have long police records. Also taken to the detective bureau was Attorney Joseph Kolb, with offices in the Temple building, who arranged a rendezvous between the doctors and the blackmailers.

Intended Victims Named.

Among their intended victims were Dr. Elmer D. Howe, 190 North State street; Dr. Josephine Gabler, 1649 North Albany avenue, and Dr. Max Gecht, 729 Diversey parkway. Dr. Gecht is reported to have paid the extortionists $2,500 and Dr. Howe's home at 6701 Greenview avenue was bombed on Sunday.

According to the story told to Attorney Cameron Latter, representing Dr. Howe, and to Chief of Detectives John Norton, Bogoslowski and his accomplices threatened to make the public believe that the doctors they attempted to prey on were abortionists.

Physicians Meet Demands.

Not wishing to have such reports spread about them, it is believed that some physicians met the demands. Dr. Gecht, the police were told, sent his contribution to the three men through Kolb early yesterday. Chief Norton's men reported that they found two pistols and $2,500 in Kolb's office.

When Dr. Howe decided to fight against the blackmailers he went to Attorney Latter, who informed him he would have nothing to do with the case unless the police were informed about it also. Dr. Howe agreed, having become fearful since the bombing.

Bogoslowski, so bold was he, went even to Mr. Latter and demanded $2,000 as Dr. Howe's contribution.

"We'll take care of him," the blackmailer boasted, "and anybody else who tries to stop us. We gave him one pineapple and we've got bigger ones. There was another doctor, Frank Nathanson, who wouldn't stand for this shake, and we gave it to him."

Girl Delivers Package.

Mr. Latter told Chief Norton of the plot and Lieut. James Scully was put to work investigating. The lieutenant and his men were in the Temple building when a girl employé of Attorney Latter took $2,000 in $100 bills to Kolb's office.

Lieut. Scully then went into Kolb's office. The plotters were not there, but they were found a little later in an office on the seventeenth floor.

Kolb denied any connection with the plot. He said he represented Dr. Gecht and that his client had turned over to him the $2,500 to pay the blackmailers.

Bogoslowski was once sentenced to prison for the murder of Joseph Lanus, west side automobile dealer, in 1922. He later obtained a reversal.

Dr. Frank L. Nathanson's home at 3216 Lake Park avenue was bombed several weeks ago.

COUNT 1,008 TO 394 FOR A TEST ON PROHIBITION

Ballots Against Any More Bonus Cash.

W. C. T. U. calls for prayers for Legion men after hearing of action on dry law referendum. (Story on Page 3.)

Dr. Clarence True Wilson denounces legionnaires as a bunch of "staggering drunks who disgraced the uniform and yelled for beer." (Story on Page 2.)

Secretary Hyde conducting investigation to determine whether return of beer would aid agriculture. (Story on Page 3.)

BULLETIN.

Los Angeles, Cal., Sept. 24.—(AP)—More than two hundred world war veterans, at a meeting at the Sawtelle Soldiers' home, tonight destroyed their American Legion cards and buttons in protest against the Legion's failure to adopt resolutions at the Detroit convention for immediate payment of the bonus.

BY JOHN BOETTIGER.
[Chicago Tribune Press Service.]
(Pictures on back page.)

Detroit, Mich., Sept. 24.—[Special.]—The American Legion voted overwhelmingly today for an end to prohibition.

SCOTT LUCAS.

A resolution condemning the 18th amendment and demanding that congress move to hold a nation-wide referendum on the repeal or modification of the present prohibition law was adopted in the closing session of the Legion's 13th annual convention.

The vote triumphed by a vote of 1,008 to 394, better than 2½ to 1.

Workingmen the Voters.

It was the workingman of the Legion, the soldier, who voted for the downfall of Volsteadism. There was no sign of drunkenness anywhere in the great convention hall as the debate raged.

The rowdies among the Legionnaires, who had turned the city of Detroit into a ribald playground, were not in evidence. They had come here to make merry, they did make merry in an extravagant way, and, wearying of their carousals, nursing aching heads, they had departed before the real business of the convention came on. Detroit last night and today was a normal, orderly city again.

So it was the lot of the men who are the backbone of the Legion to pass upon what most of them conceded was one of the greatest issues ever before them.

New Commander Chosen.

Shortly before adjournment, Henry L. Stevens Jr., Warsaw, N. C., attorney, was elected national commander of the Legion by acclamation.

Even the minority refused to come out boldly as favoring prohibition. There were pleas that the issue should not come up for action, but none of the speakers confessed an outright desire to uphold the law. The majority held prohibition the nation's greatest curse. The minority took a stand that the Legion should not involve itself in what the minority speakers described as a political and controversial issue in which the Legion had no part.

Undoubtedly many of the delegates who voted against the resolution were opposed to prohibition, but believed the Legion should not express an opinion upon it.

Heed Hoover on Bonus.

The convention also voted by a large majority not to press for the full payment of the adjusted compensation certificates, and by this action acceded to the plea of President Hoover. The President, addressing the convention Monday, pleaded the government's stress of finance. The vote on the resolution for immediate payment of the bonus was: For, 507; against, 902.

Another resolution, calling upon President Hoover to reorganize the wartime council for national defense, to nominate to the council the great men of the nation irrespective of

RENTS 5 APARTMENTS!

4 Lge., Pleasant Rms., $45. Free electric refrigeration, steam heat, janitor service; large rear porches; K. E. corner Crystal and Karlov. Janitor on premises, or see owner.
JOHN S. CLARK,
4250 Division-st. Belmont 3310.

This want ad recently appeared four times in the Chicago Tribune. Mr. Clark rented 5 apartments to prospects who answered it!

Get results from your apartment-to-rent advertising! Why risk your advertising dollars or handicap your choices to find tenants by experimenting with advertising methods that do not consistently, year after year, prove their value? For more than ten years the Chicago Tribune has carried more rental advertising than all other Chicago newspapers combined. If you have apartments to rent, follow the example of experienced owners and agents. Call

SUPERIOR 0100—ADTAKER!

party, and to intrust the council with meeting the economic crisis of the country, was adopted unanimously without comment.

It was a turbulent, at times riotous session at which the veterans of American wars spoke their thoughts on prohibition.

"We want beer!" was a slogan yelled from countless lungs many times during the debate. The few delegates who rose to oppose the resolution were booed again and again despite the pleas of National Commander Ralph T. O'Neil for dignified proceedings.

One dry delegate, before stating his argument, compared himself with the gladiators of Rome, who were permitted the favor of the emperor before going to death, and conceding the hopelessness of his cause, the delegate said:

"We, who are about to die, salute you."

"Dry" States Vote Wet.

The vote of the various delegations showed many Legionnaires coming from the supposedly arid states of the country voting wet. Alabama, the first state to vote, raised a storm of applause and cheers when its 30 votes were cast against prohibition. California, the home state of President Hoover, cast 71 votes for the resolution.

Colorado went wet, and so did many states from the dry south, including Florida, Georgia, Kentucky, Louisiana, and North Carolina. Indiana's delegation was split with the wets in a majority. Ohio and Michigan went wet by majorities, and Iowa split its delegation evenly. Illinois and Wisconsin were solidly wet.

All the business of the convention except the prohibition and bonus issues, and the election of officers, had been cleared away when Commander O'Neil called for the report of the resolutions committee which had wrestled with the prohibition question. There was a half hour's delay because the report had not been completed, but finally Dr. Neal D. Williams, chairman of the committee, advanced to the rostrum.

He announced that he would first read all but one of the resolutions, and move for their adoption before reading the last one. This brought a general laugh, for it was apparent the last one would be the prohibition resolution and would provoke a lengthy battle.

Text of Liquor Resolution.

With the routine resolutions out of the way, and unanimously approved, there was an air of tense expectancy in the hall. Chairman Williams then read the momentous resolution, as follows:

"Whereas, the eighteenth amendment to the constitution of the United States has created a condition of danger and disrespect for law and security of American institutions; now, therefore,

"Be it resolved, that the American Legion in the 18th annual convention assembled favors the submission by congress for repeal or modification of the present prohibition law to the several states, with the request that each state submit this question to the voters thereof."

Delegates Roar Approval.

A roar never before equaled in volume during the convention followed the reading, and in the midst of the clamor Dr. Williams moved the adoption of the report.

"You have heard the motion," began Commander O'Neil, and he was interrupted by several booming voices launching the chant: "We want beer, we want beer."

"Gentlemen of the Legion," pleaded O'Neil, as he banged his heavy gavel on a large replica of the Liberty bell, "let us proceed in an orderly manner."

Point of Order Raised.

A delegate from Nebraska moved to a point of order, contending that the terms of the resolution were in violation of the constitutional provisions of the Legion, because it was of a political nature.

Commander O'Neil had anticipated such a motion, and had obtained a ruling from the national judge advocate.

"The judge advocate advises me the point is not well taken, and as a legal matter, I agree with him," said the commander. "Personally, I believe there are many much more important matters which should properly occupy our time. I believe there is grave doubt of the desirability of introducing this subject to the possible prejudice of our organization and its efforts toward attaining our major objectives, but having no doubt that this subject, having been properly presented, must be considered on its merits without disposal by this parliamentary point, I rule that the point is not well taken."

Another roar greeted the decision of the chair.

Then Delegate Kain of Nebraska was given the floor, and he read the minority report of the resolutions committee, which held that the Legion should refrain from participation in political questions or issues.

"We believe that the prohibition question is politics and in no way within the scope of American Legion advocates," he said, and was interrupted.

"Boo! Boo!" came the deluge of rebukes to the speaker, and Commander O'Neil banged and banged on the Liberty bell before order was restored and Kain went on.

He read the resolution, ending with the following:

"Now, therefore be it resolved that the American Legion should not properly take any action on the question of prohibition, nor should we attempt to influence public or official opinion on such a political issue which can be the only result accomplished by such action."

Discussion on the two reports was then opened with a speech by Delegate Norman C. McDonald of Massachusetts.

"Since the passage of the eighteenth amendment," he said, "this country has stood by and has seen the forces of evil take control of some of the largest cities in our nation. It has seen the fingers of evil stretched forth into our smaller communities. Across the length and breadth of this land there are minor Capones, who rule in their communities just as Capone rules chief of the gangs in Chicago.

Sees Issue of License.

"We have seen our nation lose control of one of its greatest industries. We have seen it pass by one of its greatest sources of revenue. We have seen prohibition pass from a temperance issue to an issue of license. We have seen this government of ours humbled in its effort to enforce the unenforceable. We have seen in New York children playing in the streets shot down in cold blood.

"It has been truly said, ladies and gentlemen, in this resolution of ours that the security of American institutions is endangered. If that is so, can any man argue rightly or justly that this is not an issue for the American Legion to discuss?"

The delegates responded, in clarion tones—"No!"

"The time has come," McDonald went on, "for the American Legion, in common with all other civic organizations, to cast aside hypocrisy. The time has come for the American Legion to vote in this national crisis as it acts and as it believes."

Points to Law's Passage.

Then Commander O'Neil gave the floor to Scott Lucas of Illinois, past national judge advocate, who told, in this wise, how the prohibition law had been passed when the soldiers of the land were engaged in war:

"While we were engaged in the most deadly and costly conflict of civilization; while we were dedicated to the winning of the war, a frenzied, high financed group of individuals under strategic and astute leadership caused to be enacted, the most momentous change in constitutional government since the constitution was written.

"Obviously, the eighteenth amendment was passed for the primary purpose of eliminating the drunkard over the bar, the old time saloon, and all of the so-called economic evils and social ills attached thereto."

Mr. Lucas then told of the doubt expressed by one Supreme court justice on the constitutionality of the prohibition law.

"Birthright" Taken Away.

"Our birthright of statehood was taken from us and in return therefor we failed to receive even the proverbial mess of pottage," he said.

"The eighteenth amendment has been characterized as an 'experiment noble in motive,' yet it has proven to thousands of American citizens in all walks of life to be an experience lamentable and loathsome in many of its details."

Vincent A. Carroll, assistant district attorney at Philadelphia, Pa., who has prosecuted gangsters who went to the electric chair, was cheered when he came out frankly for "the beer drinkers of this great country."

"I am going to talk to the everyday Legionnaire, the beer drinker of this great country," was the way he put it. "There is a distinct tie-up between prohibition and the economic situation of the day, wherein honest employment given to thousands of decent home owners in the breweries throughout this country, the revenue that comes from that, the freight that comes from that, and all the allied industry that comes from that are swept away.

"We do not want beer so much as we do want an end to gang rule, more revenue for what we have and a chance to express ourselves under Legion leadership."

Legionnaire Edward Neary of New York referred again to the shooting down of children in his city, and he charged the crime against prohibition.

Until this stage of the argument, no voice was raised against the resolution, but now Douglas Hudson of dry Kansas was recognized and hesitantly and diffidently he approached the rostrum.

"I assure you that I have no desire, particularly, to stand before you on this occasion," he said, his manner of delivery showing plainly he realized he was standing in the face of the enemy. "Yet it seemed to me that some voice should be raised here which would, in a way, be an explanation of the votes of those who will vote 'no' on this majority report.

Sees Beer Construction.

"It is inevitable, by reason of the speeches which have been made, that a vote on this convention in favor of this resolution, which is in a manner a fair measure, will be construed as a vote for beer.

"At the very outset this resolution of the majority recites what to me seems a false premise, that the eighteenth amendment has caused these lamentable conditions which all of us do know prevail. I suggest that it is not the eighteenth amendment; it is the widespread violation of the eighteenth amendment which has brought into our land this condition which does closely approximate anarchy in many places.

"And so, upon this occasion, because it does seem to me that a vote for this referendum is a thing in which I would under no conditions be happy to concur, because 'vox populi, vox Deit,' because of misconstruction which will inevitably follow, because it will seem to many that we have substituted, as the symbol of the American Legion, a keg of beer, therefore the Kansas delegates will vote 'no.'"

The delegates rent the air with boos, and Commander O'Neil, quite evidently enraged at the affront to his fellow statesman, irately pounded on the Liberty bell.

Delegate Phil Solon from California said he was out of patience with the argument that money could be made by the government with the return of beer.

"I say that in California we feel that we do not care if, through prohibition, the national government makes money or loses money," Solon declared. "We say that if it undermines democracy we are against it, whether there is money or loss in it."

Then Jack Wicker, Virginia, took the floor and besought the favor of the clamoring wets before he undertook to make his opposing speech. He it was who told of the gladiators in Rome, given high privilege from the emperor before they entered the arena to die, and said it was as one such he dared to arise. The Legionnaires laughed with him and let him go on.

"The evils or virtues of prohibition are not in issue here today," he declared. "As I see it, the American Legion should take no position whatever in a matter which does not concern the Legion. It matters not whether prohibition is a good thing or a rotten thing.

"This is a political, controversial issue. My own Virginia delegation is divided on it—that's how controversial it is.

"Gentlemen, I believe it takes more courage for us to say we will not depart from things for which our great Legion is dedicated than to express ourselves on this question. All our strength should be for disabled veterans, for the widows and orphans of our dead, and for issues of patriotism and national defense."

The argument had continued long, and finally Veteran Van Dyke of Minnesota rose.

"We have other business to consider," he said. "Our minds are made up. I move the previous question."

The motion prevailed, and National Adjutant James Barton began to call the roll of the states.

Demonstration Staged.

After a few minutes the result of the balloting was announced, and another great demonstration was staged.

The American Legion had joined the American Bar association, the American Medical association, and countless other great public organizations in the denunciation of prohibition.

Then the convention took up the bonus question. Speeches were made by supporters of both sides. Those insisting that the bonus should be paid now contended that if the veterans of the wars were given the funds more money would come into circulation, and this would restore prosperity.

The opponents of the bonus stressed the financial condition of the government and urged it as a patriotic service that the Legionnaires should not seek to further bonus payment at this time.

The debate was marked with some enthusiasm on both sides of the argument, but in no sense equal to the demonstrations provoked by the prohibition discussion.

Finally a vote was taken and the bonus went down in defeat.

Henry Leonidas Stevens Jr., the new national commander of the American Legion, is the second youngest man ever to hold that office.

He was born on Jan. 27, 1896, at Warsaw, N. C., which has been his home ever since. He was educated at the University of North Carolina and at Harvard law school, and is now a practicing lawyer.

Commander Stevens entered the world war service while a student at the university, attending the first officers' training camp at Fort Oglethorpe, Ga. He was commissioned a second lieutenant of infantry and assigned to the 316th machine gun battalion, later transferred to the 315th machine gun battalion, 81st division. He served in France about twelve months.

Vice Commanders Chosen.

Five vice commanders, elected without opposition, are Richard Paul of Massachusetts, Col. Plummer of Wisconsin, Morris P. Cooper of Los Angeles, Roy Cook of New Mexico, and Frank Brooks of Washington, D. C.

Father H. A. Darsche of Bradley, Ill., winner of the Distinguished Service Cross for his heroism while serving as a chaplain in France, was elected national chaplain. He was sponsored by C. Wayland Brooks, assistant state's attorney in Chicago, and placed in nomination in a stirring speech by Mr. Brooks.

Mrs. Louise W. Williams of Tuckahoe, N. Y., was elected national president of the American Legion auxiliary.

How Legion Voted

Detroit, Mich., Sept. 24.—[Special.]—The vote of the delegates of the American Legion on the prohibition and bonus issues threshed out before the convention today is given below.

On prohibition the vote was for and against a resolution condemning the 18th amendment and calling upon congress to request the several states to call referendums upon the repeal or modification of the prohibition laws.

On the other issue the vote was for and against the immediate payment of the soldiers' bonus in cash.

The table showing how the delegates in the various departments voted follows:

Dept.—	No. of votes.	Prohibition referendum. For.	Ag'st.	Cash bonus payment. For.	Ag'st.
Alabama	30	30	0	30	0
Alaska	7	7	0	7	0
Arizona	12	12	0	12	0
Arkansas	20	0	20	1	19
California	71	71	0	18	53
Canada	6	6	0	0	6
Colorado	15	15	0	0	15
Connecticut	20	20	0	0	20
Delaware	7	7	0	0	7
Dist. Columbia	11	11	0	11	0
Florida	18	11	7	0	18
France	7	7	0	0	7
Georgia	17	17	0	0	17
Hawaii	8	8	0	8	8
Idaho	11	6	5	0	11
Illinois	93	93	0	93	0
Indiana	45	24	21	44	1
Iowa	44	29	22	0	44
Italy	7	7	0	0	7
Kansas	31	0	31	0	31
Kentucky	22	20	2	0	22
Louisiana	20	18	2	15	5
Maine	14	13	1	0	14
Maryland	12	11	1	0	12
Massachusetts	55	55	0	29	26
Mexico	6	not represented.			
Michigan	35	29	6	22	13
Minnesota	35	35	0	8	27
Mississippi	18	0	18	10	8
Missouri	31	16	15	0	31
Montana	12	12	0	12	0
Nebraska	27	0	27	0	27
Nevada	3	3	0	0	3
New Hampshire	12	10	2	0	12
New Jersey	31	31	0	0	31
New Mexico	11	11	0	0	11
New York	92	92	0	0	92
North Carolina	25	19	6	4	21
North Dakota	16	13	3	16	0
Ohio	58	49	7	14	42
Oklahoma	25	0	25	25	0
Oregon	18	18	0	0	18
Panama	7	passed			7
Pennsylvania	39	39	0	22	17
Philippine Isl.	6	6	0	0	6
Porto Rico	7	7	0	0	7
Rhode Island	10	10	0	7	3
South Carolina	16	1	15	0	16
South Dakota	18	18	0	0	18
Tennessee	31	0	31	0	31
Texas	45	0	45	45	0
Utah	10	0	10	0	10
Vermont	12	8	4	0	12
Virginia	17	9	8	0	17
Washington	24	8	16	24	0
West Virginia	19	6	13	0	19
Wisconsin	38	38	0	3	35
Wyoming	12	0	12	0	12
Havana, Cuba	1	1	0	0	1
London, Eng.	1	1	0	0	1
Grand total	1,415	1,008	394	507	902
Not voting			13		6

Most of the delegations voted by the unit rule, the majority of the delegation being sufficient to place the department's entire strength behind the majority's will.

'Drunks Are Running Legion,' Says Dr. Wilson, of the Drys

St. Joseph, Mo., Sept. 24.—(AP)—Dr. Clarence True Wilson, Methodist dry leader, attacked the action of the American Legion in voting for a prohibition referendum in a statement tonight asserting that at the Detroit convention "numbers of staggering drunks disgraced the uniform and yelled for beer."

The statement of the general secretary of the board of temperance, prohibition and public morals of the Methodist Episcopal church, who was in St. Joseph for a church conference, follows:

"The Legion has again taken the wet side. I am not surprised. If you have seen the outfit that gathered in Detroit as I did, you would be surprised that 394 men could be found who would stand up for the constitution and decency and sobriety.

Says Unworthy Dominate.

"When these men were being trained for overseas it was as sober soldiers in dry cantonments. America tried to make total abstainers of every one. They went across to France the cleanest army that ever assembled on any field. A million maintained their American ideals even in French cities.

"But some dropped down to another level. This is the crowd that seeks to dominate the Legion and our civilization. The wet propaganda for which the Legion has been used has so alienated thousands that they no longer attend the conventions.

New Commander Answers.

Detroit, Mich., Sept. 24.—(AP)—Henry L. Stevens Jr. of Warsaw, N. C., new national commander of the American Legion, tonight answered Dr. Clarence True Wilson's comment on the Legion's action in calling for a national referendum on prohibition.

"I certainly do not take the view that the Legion has taken the wet side," Stevens said. "The Legion did not take the wet side by calling for a referendum, but simply called for full expression of the opinion of the citizenry of the country.

"I have seen fewer drunks at this convention than ever at any convention.

Still Support Constitution.

"A million of us have stood up for the constitution and still do stand for it."

Col. Frederick M. Alger of Detroit, chairman of the Legion Convention corporation, replied to Dr. Wilson as follows:

"Tell the gentleman that had he been here in Detroit he would have seen 92,000 men, entirely sober, march down the street.

"I would recommend that Dr. Wilson find out what he is talking about. When a man stays far away from the front and tries to criticize from the rear his criticism is of no weight."

Dry Leader's Comment.

Wilmington, N. C., Sept. 24.—(AP)—The Rev. Arthur J. Barton, chairman of the executive committee of the Anti-Saloon league, in a statement here tonight said the American Legion, by calling for a referendum on the prohibition law, had made itself "ridiculous in the eyes of sober and sober-minded Americans."

CERMAK COMMENDS LEGION'S STAND FOR A DRY REFERENDUM

In commenting on the approval by the American Legion of a resolution demanding a nation-wide referendum on the repeal or modification of the prohibition law, Mayor Cermak stated last night that government control of legalized beer would do much to restore the country's economic balance.

"The vote of the American Legion," said the mayor, "is typical and conclusive of the universal sentiment of the people of the United States today. A majority vote by a body of men who were leaders in the war and who represent civic leadership and responsibility in peace is equally significant of public thought and expression at this time.

"Aside from any other consideration, a return to a system of legalized beer under government control would do much to restore our economic balance, put millions of men to work, aid the farmer in disposing of his products, and generally bring back an era of prosperity and contentment.

"From the moral angle it would do much to restore respect for law and order by eliminating the crime and graft of prohibition, and be a step toward real temperance."

Chicago Daily Tribune

Vol. LXXXX. Friday, Sept. 25. No. 230.

Published daily at Tribune Tower, Chicago, Illinois.
The Tribune Company, publishers.
MAIL SUBSCRIPTION PRICES.
Mail subscription prices in Ill. (outside of Chicago), Ind., Iowa, Mich., and Wis.—Daily, with Sunday, one year, $15.50.
Zones 3 and 4, in states other than Ill., Indiana, Iowa, Mich., and Wis.—Daily, $7.50 per year.
Zones 5 to 8, inclusive, Canada, Mexico, and foreign—Daily, $12.00 per year.
Entered as second class matter June 3, 1902, at the postoffice at Chicago, Ill., under the act of March 3, 1879.

Today Only A Whole CHERRY PIE for 31¢

Pirley and Ehlers RESTAURANTS

CHICAGO'S HOTEL KNICKERBOCKER
STANDARD FIVE DOLLAR ROOMS $3 WEEKLY UP
A REVELATION IN HOTEL LIVING
ADJOINING PALMOLIVE BLDG (OPPOSITE THE DRAKE)

Subscribe for The Tribune

BRUCEWOOD DRESSES

She actually pinched herself to be sure she wasn't dreaming. She couldn't believe such stunning style, such fine quality, such select Baronduki furs were possible for

$25

Others $11.50 to $91
Sizes 12 to 46

MAURICE L ROTHSCHILD
State at Jackson

Store hours 9:30 to 6

CHAS-A-STEVENS-&-BROS

Sale

IMPORTED SOAP

⅓ to ½ less than regular prices!

a. 3 large cakes.....Box 75c
b. 3 handsize cakes, lavender only.....Box 45c
c. 3 handsize de luxe cakes.....Box 75c
d. 3 oblong bathsize de luxe cakes.....Box $1
e. 5 cakes, assorted odors and colors, in cellophane package.....Pkg. 50c

STEVENS COMPACTS

Reduced

Because these designs are being discontinued to be replaced by new ones.

a. Double-loose powder models with compact rouge, formerly $1.50.....Now $1
b. Compact rouge or cream rouge, $1...Now 50c
c. Permanent lipsticks, $1.....Now 65c
d. Eyeshadow, $1.....Now 50c

(Rouge Refills will always be obtainable.)

TOILETRIES, FIRST FLOOR.

Sale Merchandise Not Returnable

$5 and $6

You Marvel ~~ that they cost so little!

One of our new Fall styles in Suede and Calf combination $5

Your purchase of W. L. Douglas footwear is an excellent example of how to improve your style, at the same time cutting the cost.

W. L. Douglas Shoes will give you a new realization of true value, economically priced... in the season's smartest footwear, beautiful leathers and fabrics distinctively designed to harmonize with the season's popular shades.

COME IN TODAY!

BOYS' SHOES
Now Reduced in Price
$2.50 - $3 - $3.50

FOR MEN
NEW FALL STYLES
$5 - $6 - $7

AMERICA'S BEST KNOWN SHOES Guaranteed VALUE

W. L. Douglas

LOOP STORES
64 W. Washington St. *135 W. Madison St. (nr. LaSalle)
OUTLYING STORES
6240 So. Halsted St. 525 W. North Ave. (opp. Woolworth's)
435 East 47th St. 4002 West Madison St. (nr. Crawford)
1341 Milwaukee Avenue (opp. the Fair)
Open Saturday Evenings
*Store carries Men's and Boys' Shoes only.

Finchley

Jacqueline: "I'm cold, Jack; take me inside your coat."
Jack: "Pay before you enter; this is a Finchley one man coat."
(Apologies to The Wasp)

One of our large collection of clippings—taken from various college magazines.

FOR YEARS THE FOREMOST STYLE HOUSE OF COLLEGE MEN—FINCHLEY NOW PRESENTS THE

NEW $40 SUIT

Single and double breasted models. In blues, oxford grays, browns, and mixtures. All Tailored at Fashion Park

FINCHLEY
19 EAST JACKSON BOULEVARD

ROTHMOOR COATS

A remarkable group of dress and sport styles at

$50

Foreign motor cars, costly jewels, rare antiques . . Rothmoors move in surroundings of luxury, of distinctive taste . . and help to maintain this atmosphere . . with lines of irresistible charm; with soft, glistening furs of marvelous luxury; with fabrics and needling of utmost quality. It seems inconceivable to get all this for $50 . . but then, that's the most unique of all of Rothmoor's attainments. Sizes 12 to 46

Other Rothmoor coats to $250

Maurice L Rothschild
State at Jackson

ANOTHER AID OF HOOVER SEEKING FACTS ON BEER

Hyde Investigates How It Would Aid Farmer.

[Chicago Tribune Press Service.]

Washington, D. C., Sept. 24.—The fight for the return of legalized beer was given new impetus today by the disclosure that Secretary of Agriculture Arthur M. Hyde is conducting an independent investigation to determine how a revitalized brewing industry would aid the farmer.

SECRETARY HYDE. [Bachrach.]

In announcing that he was investigating the economic side of the beer question as it would affect the agricultural section of the nation, Secretary Hyde was careful to point out that he was acting on his own initiative and not at the request of President Hoover. He stated that he was acting solely for the purpose of ascertaining to what extent the beer industry would develop new markets for the farmer and relieve the unemployment situation among the agricultural classes.

Senate Inquiry from Hoover Aid.

The Hyde inquiry, coming so swiftly on the heels of the disclosure last week that Walter Newton, another secretary of President Hoover's official family, had called upon the census bureau for information regarding the number of men who would find employment if beer was legalized, served to kindle new hope in the camp of those who are conducting a nationwide campaign for modification of the Volstead act.

So far, however, that Secretary Hyde is an avowed "out and out dry," who always has fought legalized beer, combined with the fact that his cabinet member asserted he was acting independently of the White House, somewhat dampened wet hopes that President Hoover was seriously considering inaugurating a move to have beer legalized as a means of relieving the depression.

In many quarters the view was held that Secretary Hyde was simply starting his fireless against the rapid spread of the beer movement which today has the support of the American Legion, at least to the extent of urging the repeal or modification of the present prohibition laws be put up as a direct referendum of the voters.

Legion Action Is Hailed.

Although President Hoover maintained silence on the Legion referendum vote, capital wets hailed the action of the veterans with jubilation, stating it opened the way for modification of the dry law within the not distant future. While few predictions as to the coming session of congress, many wet leaders asserted that the Legion's espousal of the anti-prohibition cause had hastened the day when the dry laws would be repealed.

That the Legion has encouraged efforts to translate the present anti-prohibition movement into legislative action was seen in an announcement by Senator R. J. Bulkley [Dem., O.], a possible presidential nominee, that he contemplated asking the Democratic national convention of next year to adopt a plank pledging party members of the senate and house to vote to submit the question of the repeal of the 18th amendment to state constitutional conventions.

Revenue Aspects Studied.

It is known that some treasury officials have looked into the revenue aspects privately for their own information. No facts have been given out to the public, however, regarding these inquiries.

The nation-wide publication of assertions by wet organizations to the effect that the legalization of beer would give employment to 1,000,000 men in short order, would increase revenues by 800 millions or more annually, and aid in solving an acute agricultural relief situation is believed to have aroused the dry members of the President's official family to the point where they are determined to investigate to see if the statements are true.

From all reports Secretary Hyde is one of a minority in the President's cabinet who favors a continuation of prohibition in its present form. Within recent days reports that a majority of Mr. Hoover's cabinet favored a return of beer have been allowed to go unchallenged.

"I am making an inquiry into the economic effect of beer on the farmer largely because of the numerous inquiries along this line which have come to my office in recent months," Secretary Hyde said today. "I should have had this study made months ago, as this department ought to be able to give the farmers the facts. I want to find out how many men would be given work if beer was legalized. I also want to determine the extent of the market for grain which would be opened up by a return of beer."

"Are you a dry or a wet?" a reporter asked.

"I am one of the driest of the dry drys," the cabinet member replied with a smile.

PRESIDENT'S WIFE ENTERTAINS GIRL SCOUTS AT RAPIDAN

The executive board of the Girl Scouts of America held their September meeting at the President's camp on the Rapidan in Virginia, using the cabins occupied by the President and his guests over the week-ends. Mrs. Hoover, honorary president of the Girl Scouts, is standing in the center of the group addressing the scout executives. [Associated Press Photo.]

W. C. T. U. Is Urged to Pray for Legion; Ask More Hoovers

BY KATHERINE KELLEY.

(Picture on back page.)

The Woman's Christian Temperance union sounded its battle cry of the days of Frances Willard again yesterday as its state and county officers charged members to "take the aggressive once more and at no time be on the defensive" in the prohibition fight.

MRS. PATTERSON.

A hundred of the 3,000 members in Cook county unions, attending their 13th annual convention in the Garrick building, 64 West Randolph street, were also told that "this coming year we will be tested as never before and it will be the godly men and women who will have to see America through."

Urges Prayers for Legion.

An echo of the action by the national convention of the American Legion in calling for the resubmission of the eighteenth amendment by congress to the states for a popular referendum, was heard at the W. C. T. U. meeting.

"We should be thinking about our boys meeting there in Detroit," Mrs. Fred A. Patterson, state vice president of the W. C. T. U., said. "We must be thinking of our Legionnaires. We should be praying for them so that God, who works mysterious wonders, may hear."

Mrs. Patterson blamed the churches for the "attitude that is menacing the prohibition law."

"Need to Awaken Ministers."

"If the Volstead act is weakened it is not the fault of the W. C. T. U. or the Anti-Saloon league. The fault may be laid at the doors of the churches. We need to awaken the ministers. You women should go back and tell your Ladies' Aids, the Parent-Teacher associations, your Missionary societies what the prohibition question is about."

Mrs. R. H. Brucer, president of the Cook county unions, warned that "Satan has again cropped out and is being backed by the brewers and distillers in the agencies that are battling prohibition."

"Need New Crop of Hoovers."

Mrs. E. W. Blackwell, general secretary of the Loyal Temperance Legion, a children's branch of the W. C. T. U., told of the importance of the work among children.

"We are the seed sowers," Mrs. Blackwell said. "We want a new crop of Coolidges, and Hoovers, and, and . . ."

"Emmersons," supplied a member of the audience. This was followed by a ripple of laughter.

WOMAN NAMES THREE IN $100,000 VAULT ROBBERY

Pictures of three men with police records were identified at the detective bureau yesterday by a woman witness who said she saw them leaving the Wicker Park Safe Deposit and Vault company, 1564 Milwaukee avenue, last Sunday. On that day the vaults were looted, burglars taking an estimated $100,000 in cash, jewelry, and negotiable securities from 122 safety boxes.

Those named are James Millner, 9316 Escanaba avenue; Joseph Lococo, 2542 Lowe avenue, and Samuel Iovins, 1057 Taylor street. Lococo is at liberty on bonds, awaiting trial on a robbery charge, and Iovins is also under bonds on a counterfeiting charge.

Mrs. Mary Schultz, 1214 Girard street, was the woman who saw the men leave the building.

JAMES APPEARS BAFFLED BY THE WIFE PROBLEM

Three days in the love life of James Clement Vickers would furnish material for a whole novel.

On Tuesday Mr. Vickers, a resident of Aurora, was arrested on a charge of bigamy. His second wife, Mrs. Bessie May Wiskur Vickers, who was a divorcee when she married him, had him taken into the police court at Aurora. She had learned, she said, that he was married to Mrs. Elma Hughes Vickers, also of Aurora, three years ago and had never got a divorce.

The first wife was appealed to. She did not particularly want Mr. Vickers any longer, she said, but was on good terms with him. So she got a hurry-up divorce between sunrise and sunset on Wednesday. Then Mr. Vickers and Mrs. Bessie May Wiskur Vickers were married, with Mrs. Elma Hughes Vickers acting as matron of honor.

But Mr. Vickers apparently was puzzled about who his wife was. He was arrested a few hours after the marriage. He was with the matron of honor and his wife was nowhere to be found. Yesterday Mr. Vickers and the former Mrs. Vickers, nee Hughes, were fined $10 each for disorderly conduct. They paid and went away and the current Mrs. Vickers did not even appear.

Britain Launches Cruiser; Only Ship on 1929 Program

[Copyright: 1931: By the New York Times.]

LONDON, Sept. 24.—The new 3,800 ton cruiser Leander was launched at Devonport today. The Leander is the only ship of the 1929 program which has been proceeded with, and will be the only cruiser launched this year.

BANDITS INVADE OFFICE; CART OUT $50,000 IN FURS

Four bandits invaded the wholesale fur house of David Kaplan & Co., 113 West Austin avenue, yesterday afternoon, and after threatening the owner and three employes, fled with raw and dressed furs valued at $50,000. The skins were carried out to a large red truck parked in the alley in the rear of the building, where a fifth man waited.

Miss Minnie Asher, 3958 West 19th street, a stenographer, was in the front office when two men asked to see Kaplan. They pushed her aside and confronted the proprietor with revolvers.

"We want the furs," the leader said. "Do as you're told and you won't be hurt."

Kaplan, his brother, Samuel; the latter's son, Joseph, and Miss Asher were forced to the rear of the office and made to lie on the floor. The other bandits were admitted through the rear door and the carrying away of the skins started. Before they left the men locked the four in a small closet. A short time later Joseph Kaplan kicked out the wall board and called the police.

Graf Zeppelin Takes Off from Brazil on Ocean Hop

PERNAMBUCO, Brazil, Sept. 24.—(AP) — The Graf Zeppelin left her mooring mast at 10:15 p. m. [Chicago daylight saving time] on her homeward cruise to Germany.

it pays . to get a knox fur felt

$7

A really fine hat must be made of finest fur felt or you sacrifice wearing quality and the ability of the hat to hold its shape and style. Knox hats are everything they should be. Better hats cannot be had at seven dollars.

John T. Shayne
MICHIGAN at RANDOLPH

Mitzi FROCKS

Reproduction of an Original

$15

Special for Friday and Saturday!

An exact copy of a much higher priced frock in the very finest of Canton Crepe with collar and cuffs of lace. Very special Mitzi Value at $15.

Mitzi Frock Stores
LOOP STORES
75 East Madison Street
342 North Michigan Avenue
2354 East 71st St. | EVANSTON 624 Davis Street
6334 Cottage Grove | HAMMOND 5258 Hohman St.
1056 Wilson Ave. | AURORA 70 Fox Street
3236 Roosevelt Rd.
1117 Lake St., OAK PARK

FOUND!

Highest in Quality —Lowest in Price

Newton Watched Apples Drop!

Sir Isaac Newton, English scientist, discovered the basic law of gravity by watching apples fall. By this he won undying fame! Now, Wurlitzer has made a mighty discovery—the same world-renowned Wurlitzer pianos can be sold to you 20 to 50% cheaper by breaking down old traditions. Salesmen have been cut out—high overhead and big profits have been slashed. Shop here, shop elsewhere and compare!

Courteous Demonstrators Always on Hand

WURLITZER
329 South Wabash Avenue
Open Evenings Until 9 P. M.

"Best" Prep School SUITS

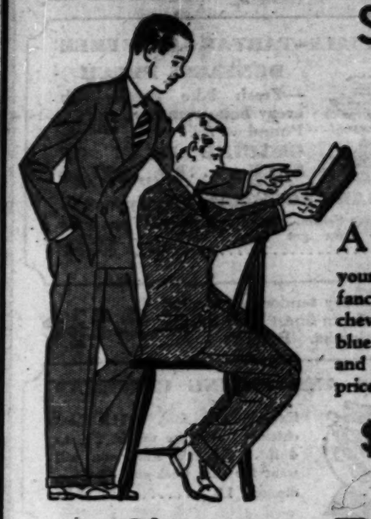

A HANDSOME selection of young men's suits, fancy tweeds and cheviots; also plain blue. Well tailored and remarkably low priced.

$25

A STARR BEST
Randolph and Wabash ··· CHICAGO
FINE CLOTHES for MEN and BOYS

CARSON PIRIE SCOTT & CO

Hooked rugs, sweaters, and afghans—all these can be made of these yarns (silkywool, knitting worsted, and 4-fold Germantown in a wide range of colors). Many lovely models to copy on display. Very special, 21c a ball.

Instruction by Experts Without Charge When Materials Are Purchased Here

Art Needlework Section, Second Floor.

Sale of Yarns. 21¢ a ball

Debutante rendezvous of NEW FASHIONS

deb Special

A perfect love of a sheer wool frock that will please any smart debutante. Its new way of using tucks . . . its moulded silhouette . . . its gay contrasting cuffs, are ever so young and chic. And the price . . . merely . . .

$19.50

The Tailored Woman
MICHIGAN AVENUE, NO 900

COUPON FOR TRIBUNE ACCIDENT INSURANCE POLICY

For New Policy or Renewal. $1.25 a Year

To secure the Chicago Tribune-Federal $7,500.00 Travel Accident Insurance Policy, or to renew for another year one previously issued to you, cut out and fill in the application below and send it with registration fee of $1.25 to Tribune Insurance Dept., Federal Life Insurance Co., 188 N. Michigan Ave., Chicago, Ill. Remit by money order or check payable to Federal Life Insurance Company. (During the first five years, as provided in the policy, the value of all specific indemnities increases 10% each year the policy is renewed.)

☐ NEW POLICY OR ☐ RENEWAL
Check here if you wish new policy. Check here if you wish old policy renewed.

APPLICATION for $7,500.00 TRAVEL ACCIDENT INSURANCE POLICY
Issued to Readers of the Chicago Tribune

If renewal, write Policy Number here. No.....

(If you wish a new policy ALL QUESTIONS BELOW MUST BE ANSWERED. If you wish to renew a Policy previously issued to you, indicate above and fill in name, address and policy number.)

Do you apply for a $7,500.00 Travel Accident Policy in the Federal Life Insurance Company, issued only to Readers of the Chicago Tribune?.....

What is your Full Name?.....

Address? ..... Number Street

..... City State

What is your Age?..... Place of Birth?.....

Date of Birth? Month..... Day..... Year.....

Are you Totally Blind or Deaf?..... Are you Crippled to the Extent That You Cannot Travel Safely in Public Places?.....

What is the name and address of person to whom you want this insurance paid in case you are killed? (If not answered insurance will be payable to your Estate.)

Beneficiary's Name?.....

Relationship? .....

Address? .....

Do you certify that you are or will become a reader of the Chicago Tribune?.....

Sign your name here.....

NOTICE: Not more than one policy will be issued to any one person. Issued Only to Applicants Over 10 and Under 70 Years of Age.

FIND ILLINOIS JUSTICE BOUND WITH RED TAPE

Campaign Begun Against Legalistic Hairsplitting.

Examples of the extremes to which the courts of Illinois have been driven in their efforts to interpret the complicated laws of this state were revealed yesterday as the Cook county judicial advisory commission planned a campaign before the proposed special session of the legislature against legalistic hairsplitting.

One of the chief aims of the commission is to simplify indictments. An instance of what sometimes happens to justice because of legal technicalities was shown in a case taken from decisions of the Illinois Supreme court, Vol. 256. This decision and others cited were handed down many years before the time of the present Supreme court, but they still stand.

The Case of Rosalia.

The case in question was that of 11 year old Rosalia B——. She was dragged into a basement apartment and mistreated by Horace L. Smith, 40 years old. He was arrested, tried before a jury, found guilty of a crime against a child and sentenced to five years in the penitentiary. The Supreme court reversed this sentence, not because of any doubt concerning Smith's guilt, but because the child's first name had been set forth as "Rosetta" instead of "Rosalia" in the indictment.

The opinion of the majority of the Supreme court judges was as follows:

"The Christian name of the victim of the crime was alleged to be Rosetta. The proof was that her name was Rosalia. The variance is fatal. It is suggested that the question of variance was not raised at the trial, but this is immaterial. The indictment showed a crime against a certain person, but the proof failed to show it and did show a crime, if any, against another person. The difference in the sound of the two names, even when they are carelessly spoken, is pronounced and they are clearly distinct names."

The late Justice Orrin N. Carter dissented from the opinion of his colleagues. He said:

"I do not concur in the foregoing opinion. The alleged variance was not raised in the trial court. The name of the complaining witness given in the indictment was Rosetta May. She testified it was Rosalia May. She identified Smith as the person who had enticed her to his room. He himself admitted that she had been in his room as she claimed, but denied her story as to what was said and done there."

After further discussion of the case, Justice Carter concluded with a statement which members of the judicial commission assert is the end towards which they are aiming:

"The question is one of identity. This is what law and reason should require—the substance and not the shadow."

Cites Canadian Practice.

This case and others were revealed by Attorney Nicholas A. Socrates, authority on court procedure, in a survey of legal decisions. Red tape has forced the courts into many unusual decisions, he declared.

In Canada, Mr. Socrates said, an indictment for murder states that John Jones killed Jack Brown on a certain date and at a certain place. In sharp contrast is the form of indictment which is insisted upon in Illinois and which the judicial commission hopes to abolish.

The Illinois indictment contains the constant repetition of such phrases as "unlawfully, feloniously and with malice aforethought," "then and there and aforesaid," and runs on for some hundreds of words.

The omission of any phrase, it was pointed out, is ground for a reversal of any sentence that may be imposed. Sharp lawyers thrive on picking errors in such lengthy indictments and the failure to cross a "t" may result in a reversal.

A Legal Form Illustrated.

Some of the legal forms in Illinois afford amusement to the lay mind, Mr. Socrates said. If some one makes a noise in your house and you put him out and he then sues you for damages, this is the prescribed form for defending yourself:

"And the plaintiff, as to the said plea of the defendant by him above pleaded, says that he, the plaintiff, by reason of anything in that plea alleged, ought not to be barred from having his aforesaid action because he says that at the same time when he was lawfully possessed of a certain dwelling house with the appurtenances thereof, situate and being in the county of Cook and state of Illinois, and being so possessed thereof, the said defendant just before the time when in the said declaration mentioned was wrongfully and unjustly in said dwelling house making a great noise and disturbance therein——" and so on for 350 more words.

Attorney Socrates cited as a classic example the conspiracy indictment against Charles C. Healey when he was chief of police of Chicago. The indictment took 59 pages to charge Healey and others with conspiracy to permit gambling houses to operate openly. The defendants were acquitted.

Currency Description Required.

In Illinois an indictment for larceny of money now contains a complete description of all the coins, treasury notes, bank notes, and other currency issued by the United States. This was required because of a Supreme court decision many years ago in which one Moses Jacoby had his pocket picked of $130.

"How much money did you have?" Jacoby was asked at the trial. He answered, "$130." "In what denomination was the money?" he was asked. "Two fifties and three tens," Jacoby replied.

The Supreme court reversed the pickpocket's sentence because, it said, "There was not a particle of evidence that the money was either treasury notes, national bank bills, greenbacks, or gold and silver coin."

Other cases were cited by Attorney Socrates. One Gust Anderson, convicted of assault and battery against Jonas Olson, was released because Olson, during the trial, had been referred to only as "Mr. Olson" by the witnesses. Similarly the high court has given reversals in cases where it ruled that "David" and "Davids" are not the same name, and "Meyer" and "Meyers" are not the same. It has also ruled that a charge against "Harry" Smith is not legal if it is shown that his real name is "Henry" Smith.

NEAR DEATH

JACK PICKFORD.

Hollywood, Cal., Sept. 24.—[Special.]—Jack Pickford, film star and brother of Mary Pickford, was reported near death at his home here tonight. He is being treated by Dr. Karl Lewis, with three nurses in constant attendance.

Mr. Pickford suffered a relapse last week after a lingering illness and tonight is reported in a semi-conscious condition with congestion of the lungs. His relapse followed an airplane trip to a friend's funeral in San Diego. The only visitor allowed at the actor's sick bed is his sister Mary.

Ex-Follies Girl Reports Loss of $25,000 in Gems

(Picture on back page.)

Mrs. Isabel Dreyfus, 201 East Delaware place, reported to the police yesterday that she had lost jewelry valued at $25,000 in the loop. She said that she had come to Chicago from Hollywood on Wednesday and had gone to a hairdresser's in a cab. It was her belief that she had left her handbag containing the gems in the cab. Mrs. Dreyfus said that she was formerly a Follies girl under the name of Isabel Randell, and that her husband, Addison Dreyfus, is now in the east.

SCHOOL ENGINEER FREED IN COURT; CROWD IN UPROAR

Charged with mistreating several boys, Horace C. Griffin, 66 year old engineer of the La Grange High school, was dismissed yesterday by Magistrate Thomas Alway of Congress Park.

About 200 men and women attending the hearing, most of them parents of school children, were angered by the decision, and Assistant State's Attorney Edward Markham accused Magistrate Alway of having been "fixed." Four policemen of the La Grange force kept the crowd from attacking the magistrate and Griffin.

Andrew R. Sykora, 207 South Edgewood avenue, La Grange, father of one of the boys who testified against the engineer, caused the latter's arrest on new charges and Mr. Markham announced he would bring the matter before the grand jury at once.

During the hearing seven boys from 10 to 14 years old testified to being mistreated by Griffin. They asserted he had threatened to kill them if they told any one about their experiences with him. Griffin denied the charges, and Robert C. Fletcher, president of the La Grange school board, appeared as a character witness for him. The case was taken before Magistrate Alway on a change of venue from La Grange.

King of Serbia Accepts Resignation of Premier

BELGRADE, Jugo-Slavia, Sept. 24.—(AP)—King Alexander today approved the retirement of Gen. Peter Zivitovitch as president of the council of ministers.

Open Saturdays 'Til 8 P.M., Daily 6:30

JOHN P. HARDING MARKET 72 WEST MADISON ST.

Specials for Friday and Saturday

FISH SPECIALS—TARTAR SAUCE FREE

BONELESS PERCH—Fresh lake perch with every bone removed. Pound 39c

GENUINE FILET OF SOLE .... Lb., 22½c

BOILED BABY LOBSTERS (Ready to eat). Right from Nova Scotia. They're fresh boiled just a few hours before you get them. Very special..... Four for 95c

LEG OF LAMB— Very tender. Selected from finest 1931 Spring lambs. POUND 24½c

BROILERS AND FRYING CHICKENS. Exceptionally fine, milk fed chickens. Average weight 2½ to 4 lbs. Just the kind you will want for that week-end dinner. Lb..... 33c

Pot Roast— tender and juicy, Lb., 19½c

BEEF ROAST—Prime quality beef, 6th and 7th rib. So tender and fine you will enjoy every morsel. For standing roast. Lb. 25½c

PORK LOIN—Boneless and rolled. Cut from fancy young pork. Lb., 24½c

Cabbage FREE This Week

Harding's Famous Corned Beef— Boneless brisket of corned beef. Only the very finest quality beef. Free cabbage. Lb., 27c

BAKED HAM—Very finest sugar cured hams, spiced and oven roasted—ready to eat. 10 lb. average. Whole Ham ..... $3.95 Half Ham $1.98

HARDING'S PREFERRED SMOKED HAMS—Hickory smoked. Whole or half ham. Lb..... 17½c

HARDING'S PREFERRED FRANKFURTERS. Lb..... 15c

HERKIMER COUNTY CHEESE—Very snappy. Aged just right. Lb..... 39c

Special Combination

COFFEE CAKE—Fresh from our own ovens
1 Lb. BUTTER—guaranteed 92 score Ayershire Brand
1 Lb. SLICED BACON—Harding's famous preferred
ALL FOR 98c

When Downtown Enjoy Harding's "All Over the Loop"

TWO MARKETS ⇒ 72 W. MADISON ⇒ 728 W. MADISON

Deliveries: IN LOOP, phone Franklin 4200; OUTSIDE LOOP, phone Haymarket 3968. No deliveries north of Evanston, south of 79th St. and west of River Forest. Orders for delivery on same day must be placed before 11 A. M. Orders of $1.00 or over delivered free.

The Thrifty Modern

SHOP OF

O'CONNOR & GOLDBERG

ON THE ENTIRE SECOND FLOOR

at 23 MADISON, East

WHERE

EXCLUSIVE AND ORIGINAL FOOTWEAR FASHIONS...THAT HERETOFORE SOLD AT $10.50 AND $12.50 ARE NOW PRICED AT

$8.50

TAN CALF

The smartest shoes in town for the smartest women in town, at a price exceedingly attractive for such bewitching style and superior quality.

BLACK or BROWN SUEDE $8.50

BLACK or BROWN SUEDE Kid quarters $8.50

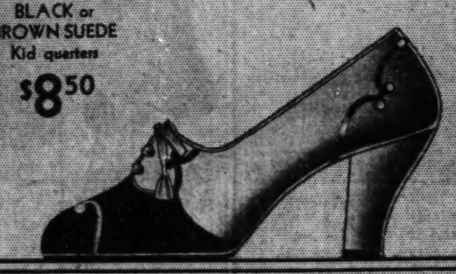

BLACK or BROWN SUEDE with genuine lizard $8.50

Entire Second Floor at 23 MADISON, East

NEW LOW FALL PRICES AT THE HUB

Stein-Bloch New Fall Suits

Now Reduced to

$39

Chicago's Greatest Clothing Buy

This new low price has made hundreds of enthusiastic friends for Stein-Bloch. They can't get over such distinction, such vital, youthful style and new Fall patterns, such custom needling at only $39. And for added luxury, every suit is lined with our super-constructed Celanese.

THE HUB

HENRY C. LYTTON & SONS

Stein-Bloch Clothes

State and Jackson CHICAGO | Orrington and Church EVANSTON | Marion and Lake OAK PARK | Broadway and Fifth GARY

STATE STREET STORE OPEN SATURDAY EVENINGS UNTIL 9

© S. B. 1931

BRITAIN VISIONS "GOOD TIMES" AS STOCKS ADVANCE

Prices Show Nation Far from "Down and Out."

BY JOHN STEELE.

[Chicago Tribune Press Service.]

LONDON, Sept. 24.—The stock exchange boom continued in London today with government stocks as well as a host of industries all showing substantial advances. Trading was also on a bigger scale than in a long time, and stock brokers now are definitely predicting a return of prosperity.

There were several instances showing that England is not down and out yet. It was forced to suspend the gold standard. A 100 per cent dividend for the year was declared by the Austin Motor company, and Thomas J. Lipton, Ltd., which passed dividends for several years, has declared one of 15 per cent. At the same time, pressure for a protective tariff immediately either with or without a general election is rapidly increasing.

Rise and Cry for Tariff.

The Association of British Chambers of Commerce, meeting at Lincoln, today passed a resolution in favor of a protective tariff. The Conservatives, too, are renewing their clamor and are demanding that the government favor an immediate election. The strongest argument is that whatever else can be done by going off the gold standard has been done already, so that the country can stand a few weeks of disturbance if in return it gets the assurance of a stable government pledged to economy for five years.

If the present government took its courage in hand and passed a tariff bill it would be faced with the necessity of an election in two years, which the opposition Labor party might win as a result of the discontent with the austerities which many politicians believe would grow within the next year or two.

Glances Into Dark Side.

While domestic firms are showing considerable profits, the darker side of British business was portrayed today at the annual meeting of the White Star line, presided over by Walter Runciman instead of Lord Kylsant, its former chairman, who is now awaiting trial on a charge of issuing a false prospectus, and has resigned. Runciman said the line could not continue without drastic economies and mentioned that 350 persons will be discharged to effect a saving of $670,000 annually. He held out hope for an improvement, however, in an expected growth of export trade and his report was adopted and its directors reelected.

Hope that the treasury might abandon its plan to collect two-thirds of this year's income tax instead of one-half on Jan. 1 was dashed today by a treasury statement that such a concession is impossible. It was stated, however, that income tax collectors have been ordered to give some consideration to hard cases. This means probably that people who haven't the money on Jan. 1 to pay their taxes may get a little longer time or perhaps will be allowed to pay by installments, which has always been the case in the past.

Move to Reinstate Silver.

As result of the financial muddle in which Great Britain finds herself is a revival of the movement to reinstate silver as lawful money. The movement is being led by Sir Hugo Cunliffe-Owen, chairman of the Anglo-American Tobacco company, who said today that most of the world's trading woes are due to the falling price of silver, due largely to the action of the Indian government in going on a gold standard a few years ago.

Three-fifths of the world's population, Sir Hugo said, knows no money but silver. In good times China, India, and the near east save silver in the shape of ornaments for women, and the metal is hoarded. When times are bad they sell and realize a profit. With the fall in the silver price the purchasing power of these countries is halved. In over 400 years of production, silver has been to gold in the ratio of 15 to 1, and the last 10 years 12 to 1, but the price relation is 1 to 30.

Urges Silver Parley.

The Indian government, as a result of going off the gold standard, holds 400,000,000 ounces of silver, and the annual production is 200,000,000 ounces. Sixty-seven and one-half per cent of the world's silver is produced by four American companies. Sir Hugo advocates a silver conference and an increase of purchasing power for China and the other silver countries.

One result of the silver slump has been that China and India have been forced to manufacture for themselves cotton, tobacco, and other goods they would prefer to import if the value of the only money they know would permit.

According to reports from Dundee, Scotland, thirteen persons were injured in a riot there tonight when police clashed with a group of unemployed at a demonstration.

Trade on Dollar Basis.

[Chicago Tribune Press Service.]

RIGA, Latvia, Sept. 24.—Baltic timber and flax, among other things, which for more than a century have been quoted in the pound sterling, are now quoted in American dollars, and commercial transactions in northeastern Europe, previously based upon the pound sterling, are now on a dollar basis, according to a survey of the stock exchanges.

The council of the Estonian State bank has discussed the advisability of converting the pound sterling, now behind Estonian currency, into dollars, but decided to postpone further action until the present exchange rates are stabilized.

Use Dollar in Hamburg.

HAMBURG, Germany, Sept. 24.—(AP)—Hamburg sugar and cocoa exchanges today adopted dollars or marks as the basis for future business and Hamburg wharfage charges are payable henceforth on a dollar basis.

Protect Indian Currency.

SIMLA, India, Sept. 24.—(AP)—Drastic measures to protect Indian currency were announced today in an ordinance regulating sales of gold or sterling. The ordinance stipulates such sales may be carried out only by the Imperial bank at its head offices in Calcutta and Bombay. Sales to banks may be made only to branches of specified banks in the same two cities. Gold or sterling may be sold only for trade requirements, for financing contracts completed before last Monday and for reasonable personal and domestic purposes. Gold or sterling under £25,000 [$125,000] may be sold to any branch.

Troops Restore Order in Iowa Cattle Test War

[Acme Photo.]

Brig. Gen. Park A. Findley reading proclamation of Gov. Dan Turner calling upon farmers to obey the law from the steps of the courthouse in Tipton, Cedar county. Pettions now are being signed by the farmers at Mount Pleasant, Ia., threatening nonpaym ent of taxes if an imprisoned objector is not released.

FARMERS, AWED BY TROOPS, BOW TO CATTLE TESTS

"Revolt" Leader Seized by Soldiers.

BULLETIN.

Mount Pleasant, Ia., Sept. 25 (Friday).—(AP)—Two petitions presented at a massmeeting of 700 Henry county residents last night still were being signed early today by sympathizers of J. W. Lenker, imprisoned leader of Cedar county objectors to the state compulsory bovine tuberculosis test law. The petitions threatened nonpayment of the remainder of this year's and 1932 taxes if Gov. Dan Turner does not accede at once to their request that Lenker be released from the Anamosa reformatory and soldiers removed from Cedar county.

Tipton, Ia., Sept. 24.—(AP)—Iowa National Guardsmen today won their first offensive against farmers who for six months have resisted the state bovine tuberculin test law.

Moving at dawn upon fronts in the southeastern sectors of Cedar county, troopers posted machine guns at strategic crossroads, marked off a "restricted area" of six square miles embracing the farms of seven leaders in the anti-test insurrection, and clamped down a tight censorship which baffled reporters until it suddenly was lifted at noon.

After a preliminary skirmish at the farm of J. W. Lenker, which failed to test the strength of the four battalions sent there because Lenker's cattle were not on the farm, the guardsmen were deployed on other farms, where testing went forward with dispatch.

Ringleader Is Seized.

This move, however, came only after Lenker was escorted back to Tipton under military guard and placed in the guardhouse. While no information was given out here as to the cause of the ringleader's arrest, it was learned from Adjt. Gen. W. H. Bailey in Des Moines that charges against Lenker included removing quarantined cattle illegally and contempt of court.

Lenker later was taken to Anamosa reformatory. Lenker's cattle were found later on the Harry Duffy farm and were tested.

The adjutant general said he expected the arrest of a "few more" farmers on similar charges. Lenker is among the 44 opposition leaders against whom there is an injunction restraining them from interfering with the test. He once said he would allow the testing "only over his dead body."

Farmers Submissive.

All elements of a first class war, except a combative enemy, were present today.

The war correspondents, as newspaper men here call themselves, had, for a time at least, poor communication facilities and deeply rutted roads with which to contend.

Troops had a businesslike air, contrasting with their carefree spirit when they arrived on Gov. Turner's mobilization order Monday. There were even barbed wire entanglements placed in the blockaded area.

The farmers, who have waged sporadic warfare against the state law in various ways, including open defiance of peace officers, today were submissive as six veterinarians, all protected by the armed troops, carried on the tests among six quarantined herds. Between 125 and 150 head were subjected to the test.

To one detail of soldiers at the Ormsby farm members of the family gave sandwiches and coffee.

LADY ASTOR VISITS BRITISH FLEET; FINDS IT "SOUND AS EVER"

[Copyright: 1931: By the New York Times.]

LONDON, Sept. 24.—Lady Astor, who has just returned from her constituency at Plymouth, where she talked with many officers and men of the Atlantic fleet, today said the British navy is as sound as ever despite the recent flare-up at Invergordon.

"For the first time in my life," she stated, "I saw the Atlantic fleet given a silent reception at Plymouth. No part of England could feel the defection on the part of the fleet more than the west country. But our gloom soon turned to hope when we got in touch with the men on the lower deck. I spent three days going among them and never once came across a sailor who realized the consequences of his action.

"They heard the naval pay was to be cut, they looked into cuts and these seemed unfair to them. They thought the way in which it was being done was unjust in certain cases and it was their sense of fair play which led to their regrettable attitude.

"I asked man after man if there had been any organization. They said no, that there was none. A kind of passive resistance swept, like a wave of gas, over them all. There was no insubordination."

"PEEPING TOM" SHOOTS 2 AND WOUNDS SELF

An alleged "Peeping Tom" of Lake county last night shot two pursuers as he fled from the scene of his spying in Gurnee, a village five miles west of Waukegan, and as he was about to be trapped in his own dooryard turned his shotgun on himself and inflicted a dangerous wound just above the heart.

The alleged peeper, Rudolph Krueger, 38 years old, who lives on Telegraph road, three miles west of Waukegan; L. A. Duncan, a special deputy sheriff, of Gurnee, and Albert Pokett, also of Gurnee, are in the St. Therese hospital at Waukegan.

Gurnee has been bothered by peepers for several months. Last night Mrs. Sam Olson saw a man spying through a window of the home of Oscar Melberg. She called to Pokett, a neighbor, and he set out after the peeper. He was joined by Duncan and a score or more other villagers. The man fled with his pursuers close at his heels. Suddenly he turned and fired his shotgun at the crowd, wounding Duncan in one of his legs and stomach and Pokett in a leg.

As the crowd continued after the fleeing man some one in Gurnee telephoned to Sheriff Lester Tiffany at Waukegan. The distance from Gurnee to Krueger's home is little more than a mile. As the crowd closed on Krueger Sheriff Tiffany arrived in his automobile. The fleeing man was at his own front door when he shot himself.

Krueger, a shipping clerk for a North Chicago furniture company, is married, but his wife has been in northern Wisconsin for several weeks on a vacation.

I·MILLER

. . . IF you're going to college . . . planning to travel . . . going to the coming sports events . . .

TOWN & COUNTRY SHOES

Only $8.75 and $10.50

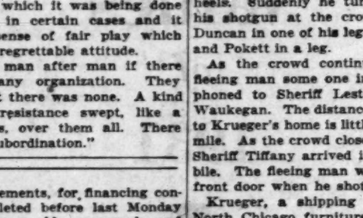

Huntress — Swank opera in five new leather combinations. Black, Brown, Green

It's years since a manufacturer has evolved anything so helpful as these new Town and Country Shoes priced only $8.75 and $10.50! Their welt soles and built-up leather heels make them ready for the demands of country and town. And their beautiful style details will bring distinction to virtually any informal daytime wardrobe!

137 SOUTH STATE STREET
near Adams

BEAUMAL
Heatherdown topcoats and camel's hair polo coats
$35

Soft, Scotchy, swagger-cut Heatherdowns; zestful, nonchalant polo coats of soft, select camel's hair... each an accomplishment in value that's truly startling... even in these days of startling values.

6th floor

Maurice L Rothschild
State at Jackson

Mail Orders Promptly Filled

TRENCH COATS
for men, women, high school boys—a value scoop without equal
$4.50

Bristling with style . . perfect for all kinds of knock-about wear . . rainproof . . plaid wool lined for extra warmth . . a super value at $4.50

Sizes for men 32 to 46, 6th fl. Sizes for women 12 to 46

Trench coats for boys and girls at
$3.50

Sizes 8 to 18, 3d fl.

Maurice L Rothschild
State at Jackson

Charda Cloth . . . with Blue Fox
100.00

a special fashion buy

We doubt if you've ever seen a smarter coat, or a more remarkable value. See how snug and high it buttons . . and try to feel like anyone but a princess with this full, flattering gorgeous fur framing your face! Brown, black, Spanish tile and green.

Third Floor

Betty Wales
672 NORTH MICHIGAN AVE.

STOP & SHOP
A STEP WEST OF STATE — 16 WASHINGTON STREET
EBBETTS-GARLAND COMPANY

This ad effective today and tomorrow (Saturday)

Sample These at Our Demonstration Counter

Blanke's Soluble Coffee and Tea

Free Deal Gives Can of Tea with Purchase of Every Can of Coffee.

Blanke's Soluble Coffee and Tea

Blanke's Soluble Coffee, 2-oz. can, 75c

Makes 60 cups—as much as 2-lbs. of coffee made the old way.

FREE 40c size can Blanke's Soluble Tea. Makes 80 to 100 cups.

$1.15 Value for 75c

Blanke's Healthful Coffee . . . 2-oz. can, $1

Makes 80 cups. Nearly all tannin and 90% caffeine removed.

Healthful Coffee and Tea

FREE 55c size can Blanke's Healthful Tea. Makes 80 to 100 cups. Nearly all tannin removed.

$1.55 Value for $1

Not substitutes but the finest coffee and tea, made soluble so they dissolve instantly and completely in boiling water. Make a rich, full-bodied coffee and fragrant, sparkling tea—right at the table—merely by pouring violently boiling water over the soluble powder. Quick breakfast coffee or afternoon tea—convenient for travelers, campers or hotel dwellers.

Leg o' Lamb—Week-End's Best Meat Buy

Leg of Genuine Spring Lamb, lb., 25c

Roast Lamb with Mint Sauce. Um!

The pink bone is the test of quality in Stop & Shop Lamb. It means you'll have a tender roast, dripping with savory juices. Serve with fresh mint from our vegetable department.

Freshly Dressed Frying Chix, ea., 85c

Weight 2¼ to 2½ lbs. One enough for four people. Have them drawn, split or cut up for frying.

Standing Rib Roast of Beef 6th and 7th RIB **lb., 25c**

First and Center Ribs, lb., 35c

Large Lake Erie Perch . . . . . lb., 10c
Fresh from Lake Erie.

Fresh Lake Superior Whitefish . . . . lb., 19c
Cleaned . . . . . lb. 23c

Cocoanut Layer Cake, 75c

"Just like home made!" That's what everybody says about Stop & Shop cakes—fresh from our ovens. And there's none that's more mouth melting than this big three-layer yellow cake iced with long thread cocoanut, topped with maraschino cherry. One serves 16. Regular price $1.

Foods Ready to Serve

Stuffed Roasted Chicken . . . . . ea., $1

Hormel Flavor-Sealed Half Chicken, 2 lbs., 2 ozs. $1

Fried Filet of Sole lb 29c

Deviled Crabs . . . . . 3 for 19c

Tegar Sugar Baked Ham Whole or half, lb., 33c
No bone, no waste, sweet, savory

Sliced Tegar Baked Ham lb., 43c

Imported Swiss Cheese . . . . . lb., 65c

Imported Roquefort Cheese . . . . . lb., 73c

Fresh From Our Candy Kitchens

Our Own Famous Candy Assortments

3 lb. box, $1

Parisian, Dolci, Polonaise, Marge Carson, College Prize No. 1 and No. 2—also 2½ lbs. of Fanchon Chocolates at this price.

Wholesome, pure candy for children—choice of assortments with hard and soft centers—choice of bittersweet coating or milk chocolate and bittersweet coatings—an assortment to fit any preference. Take a box home for the week-end. A treat for children and grown-ups.

Trump Nut Box for . . $1

You'll enjoy dipping into this box and nibbling on these crispy butter-rich nuts. Salted almonds, pecans, cashews, shelled brazils, and cinnamon toasted almonds, each kind in its own compartment. Freshly roasted. Appropriate gift or bridge prize.

Salted Cashews . lb., 53c
Fresh from our roasters—regular price, lb., 60c

Blended for Those Who Like Plenty of "Punch" in Their Coffee

Vilosa Coffee, 3 lbs., $1.37; lb., 47c

Our own special blend of rich coffees—strength a-plenty—and flavor that make you pass your cup for more.

TEAS *Orange Pekoe, English Breakfast, Basket Fired Japan, Pinhead Gunpowder, Formosa Oolong, lb.,* **$1**

Blue Goose Oranges, 3 doz., $1

These are 216's—not to be confused with smaller 250's that ordinarily sell at this low price. California juice oranges.

Idaho Potatoes
Best for baking—or prepare like ordinary potatoes. Pk., 49c

Dr. Wm. Gaylord's SWISS KRISS
Two Sizes, 50c and $1

Well-known "regulating" vegetable and herb combination. Come directly from Switzerland, where conditions of soil, sun and water make them nature's finest.

Sweet Wrinkled **Peas,** *No. 2 can* **21c**
Dozen, $2.45
Our Own Quality Brand
Only a few peas in every pod tender enough to be included.

Valette Yellow Cling **Peaches**
No. 2½ can **19c**
Dozen, $2.25
Large, perfect halves. Rich, heavy syrup. For salad or dessert.

C & C Imperial DRY GINGER ALE
Carton of 12 Bottles **$1.49**
Connoisseurs the world over say there is no thirst quencher like C. & C. Ginger Ale with its zestful, gingery tang and bubbly sparkle.

BredSpred Pure Fruit Preserves
Silver Preserve Spoon FREE
4 12-oz. jars 89c
Strawberry, tomato, orange marmalade and honey. Packed in carton with spoon.

RANDOLPH 8500

INVENTORY LISTS LOANS TO BAINS FROM 11 BANKS

Receiver Tells Status of 12 Closed Institutions.

Irwin T. Gilruth, receiver for the twelve closed Bain banks, yesterday filed an inventory of the banks in the Superior court. The inventory reveals that of a total of $2,380,480 owed to eleven of the banks by John Bain, his sons and corporations they control only $20,000 has been collected to date.

IRWIN T. GILRUTH.

The report lists the assets of the Bain banks at a book value of $18,249,048, against which there are deposit liabilites of $12,889,114. Cash on hand is listed at $567,215, from which $278,929 in bills payable must be deducted before a dividend to depositors may be considered.

Bains' Borrowings Shown.

Bain and his sons, John H. Bain and Robert A. Bain, and their corporations, John Bain, Inc., the John Bain Real Estate Improvement company, and the Lews company, borrowed heavily from the banks, the inventory shows. Some of the withdrawals were made the day before the banks closed last June 9 and many in the last few months of the banks' existence. The majority of the notes were unsecured and virtually all were demand notes, according to the inventory. Small amounts were borrowed by Leslie L. Bain, son of Robert Bain.

The following table shows the distribution of the larger portion of the borrowings:

John Bain	$ 650,344.37
John Bain, Inc.	993,574.50
John Bain Real Estate Improvement company	47,000.00
The Lews company	257,000.00
John H. Bain	43,015.67
Robert A. Bain	24,992.26
Total	$2,046,356.79

The status of the various banks and the obligations of the Bains to each of them follow:

ARMITAGE STATE BANK.

3400 Armitage Avenue.

Cash on hand	$ 18,939
Total assets	775,372
Deposit liabilities	408,998

The Bain obligations in this bank total $61,556 as follows:

John Bain, Inc.—	
Aug. 1, 1930	$ 5,000
December, 1930	5,000
January, 1931	5,556
John Bain—	
March 11, 1930	5,000
May 7, 1930	5,000
March 1, 1930	10,000
May 7, 1930	6,000
Lews company—	
December, 1930	10,000
May, 1931	10,000

BRAINERD STATE BANK.

9646 South Ashland avenue.

Cash on hand	$27,515
Total assets	635,003
Due bank's creditors	234,235
Bills payable	None
Bain obligations	82,555

The Bain obligations are as follows:

John Bain—	
June 8, 1931	$ 2,500
June 1, 1931	5,000
Oct. 28, 1930	5,000
Jan. 7, 1931	5,000
Jan. 13, 1931	5,000
Jan. 13, 1931	5,000
Feb. 19, 1931	5,000
Jan. 2, 1931	5,000
May 1, 1931	5,000
John H. Bain—	
Dec. 31, 1930	6,756
John Bain, Inc.—	
May 1, 1931	5,000
Dec. 24, 1930	2,500

autumn opening special Selling

$10 Hats
Lezchin
318 S. Michigan

PARROT SPEAKS UP IN COURT; DECIDES OWNERSHIP BATTLE

Monroe, Mich., Sept. 24.—[Special.]—The legal battle over the ownership of a 25 year old parrot was ended here today when the parrot appeared in court and decided the issue itself.

Vincent Swideraki, who runs a grocery store, lost the parrot six years ago. The bird was then at least 19 years old and had been in the family most of that time. One day last month Leo Swideraki, Vincent's son, happened to see a familiar bird in the home of Mrs. Mary Chermouck, a neighbor. The Swiderskis got a writ of replevin, took the parrot and kept it. The hearing on the writ was held today in the court of Judge John Faucher.

Mrs. Chermouck insisted the parrot had been given to her by her daughter in Detroit and the case was at a deadlock until some one thought of bringing the bird into court. It spoke up readily.

After it had called some of the Swiderskis by name the case was still in doubt, but when it flew onto Vincent's shoulder and playfully took crumbs out of his mouth the court gave the Swiderskis the parrot.

Mrs. Chermouck still has the cage.

Jan. 12, 1931	10,500
Bonds of John Bain trust, due May 27, 1934	4,000
Lews company, 1930	11,500
Gold notes John Bain, Inc., 1930	5,000

BRYN MAWR STATE BANK.

East 71st street and Clyde avenue.

Cash on hand	$ 47,000
Total assets	742,005
Due bank's creditors	538,138
Bills payable	None
Bain obligations	120,718

The Bain obligations are as follows:

John Bain—	
Aug. 4, 1930	$ 5,000
Jan. 13, 1931	5,000
Feb. 11, 1931	5,000
Nov. 18, 1930	5,000
May 28, 1929	3,977
May 9, 1930	5,000
John Bain, Inc.—	
May 1, 1931	4,000
May 1, 1931	15,000
Oct. 31, 1930	5,000
Oct. 31, 1930	5,000
April 10, 1931	5,000
April 29, 1930	5,000
Bonds of John Bain trust	19,600
Interest due from John Bain	141
Gold notes of John Bain	5,000
Lews company notes	25,000

CHATHAM STATE BANK.

7850 Cottage Grove avenue.

Cash on hand	$ 38,448
Assets	1,490,529
Due bank's creditors	1,084,684
Bills payable	26,533
Bain obligations	159,500

The Bain obligations are as follows:

J. Bain—	
April 3, 1931	$ 1,300
May 7, 1930	4,000
July 8, 1930	10,000
Oct. 7, 1930	1,000
Jan. 13, 1931	5,000
Jan. 2, 1931	5,000
Aug. 4, 1930	5,000
April 7, 1930	5,000
Feb. 1, 1931	5,000
Feb. 11, 1931	5,000
June 8, 1931	2,000
John Bain, Inc.—	
Dec. 24, 1930	11,250
Jan. 2, 1931	5,000
April 10, 1931	5,000
May 1, 1931	10,000
April 30, 1931	4,750
March 1, 1931	5,750
June 1, 1931	9,250
Lews Co notes	44,000
Bonds of Bain trust	17,500

CHICAGO LAWN STATE BANK.

Kedzie avenue and 63d street.

Cash on hand	$ 47,080
Assets	2,842,550
Due bank's creditors	1,973,[illegible]
Bills payable	44,270
Bain obligations	230,005

The Bain obligations are as follows:

John Bain, Inc.—	
Nov. 10, 1930	$ 5,000
Nov. 21, 1930	14,500
Dec. 23, 1930	4,000
Dec. 26, 1930	3,750
Dec. 26, 1930	9,000
Jan. 12, 1931	13,750
March 12, 1931	5,834
April 1, 1931	9,520
May 1, 1931	14,000
John Bain—	
Aug. 2, 1930	20,000
Nov. 7, 1930	20,000
Jan. 13, 1931	5,000
John H. Bain—	
Nov. 8, 1930	3,600
Nov. 1, 1930	2,200
Jan. 22, 1921	1,500
Leslie L. Bain—	
April 11, 1931	7,000
Feb. 19, 1931	600
Robert Bain—	
June 21, 1930	5,000
June 21, 1930	4,089
June 21, 1930	5,000
Lews company	26,750
John Bain Trust bonds	46,800
Overdraft of John H. Bain, 1930	680
Insurance premium of John H. Bain	137

ELSTON STATE BANK.

4332 Elston avenue.

Cash on hand	$ 72,067
Assets	775,969
Due bank's creditors	544,234
Bills payable	19,616
Bain obligations	31,714

The Bain obligations are as follows:

John Bain—	
May 5, 1930	$10,000
June 1, 1931	5,500
John Bain, Inc.—	
June 1, 1931	10,000
May 1, 1931	5,000
Check drawn June 8, 1931, by John Bain, Inc.	1,214

RIDGE STATE BANK.

7048 South Western avenue.

Cash on hand	$ 15,456
Assets	505,491
Due bank's creditors	213,133
Bills payable	
Bain obligations	92,270

The Bain obligations are as follows:

John Bain—	
June 1, 1931	$ 5,000
May 28, 1929	3,970
Aug. 4, 1930	5,000
Feb. 7, 1931	5,000
Oct. 20, 1930	5,000
Bain, Inc.—	
Oct. 20, 1930	5,000
May 1, 1930	5,000
John H. Bain—	
May 4, 1931	2,800
Bonds of Bain Trust	5,500
Lews company notes, 1930 and 1931	20,000

STONY ISLAND STATE BANK.

6760 Stony Island avenue.

Cash on hand	$ 52,710
Assets	3,016,458
Due bank's creditors	2,300,391
Bills payable	77,922
Bain obligations	257,263

The Bain obligations are as follows:

Alex Bain—	
March 19, 1931	$ 3,179
May 25, 1931	400
John Bain—	
Oct. 28, 1930	5,000
Aug. 4, 1930	5,000
Oct. 1, 1930	20,000
May 1, 1930	20,000
April 10, 1931	10,000
March 1, 1931	10,000
July 1, 1931	10,000
John H. Bain—	
May 22, 1931	8,900
April 10, 1931	22,700
John Bain, Inc.—	
April 10, 1931	5,000
March 1, 1931	21,000
May 1, 1931	15,000
March 1, 1931	20,000
April 10, 1931	5,000
May 1, 1931	9,500
Dec. 22, 1930	1,800
Bonds of Bain trust	27,600
Gold notes of Bain, Inc.	15,000
Lews company notes of '30-'31	35,000
Checks drawn June 9, 1930, by John Bain	980
Overdrafts of John Bain, June 4, 1931	1,366

WEST ENGLEWOOD TRUST AND SAVINGS BANK.

1620 West 63d street.

Cash on hand	$ 118,185
Assets	5,255,501
Due bank's creditors	3,855,752
Bills payable	137,646
Bain obligations	757,438

The Bain obligations are as follows:

John Bain—	
Jan. 1, 1931	$ 7,500
June 19, 1930	5,000
March 13, 1930	5,000
Oct. 17, 1930	30,000
Aug. 2, 1930	7,500
Aug. 21, 1930	10,000
Nov. 5, 1930	10,000
Nov. 19, 1930	15,000
John Bain, Inc.—	
May 1, 1931	50,000
June 12, 1930	70,000
June 30, 1930	11,000
Aug. 5, 1930	6,000
Dec. 23, 1930	1,000
Jan. 13, 1931	20,000
June 12, 1930	8,500
July 28, 1930	6,750
Aug. 5, 1930	13,930
Sept. 27, 1930	4,800
Jan. 15, 1931	5,500
John H. Bain—	
April 20, 1931	4,050
Dec. 31, 1930	9,138
Overdrafts of John Bain	1,059
Unpaid interest of John Bain	11,712
Bain Trust bonds	24,500
Lews company notes of 1930-'31	28,000
John Bain R. E. Imp. company note	47,500

WEST HIGHLAND STATE BANK.

79th street and Ashland avenue.

Cash on hand	$ 46,428
Assets	1,647,499
Liabilities	1,061,133
Bills payable	20,805
Bain obligations	205,721

The Bain obligations are as follows:

John Bain—	
April 10, 1931	10,000
Feb. 1, 1931	12,000
Jan. 12, 1931	5,000
Sept. 2, 1930	10,000
Sept. 27, 1930	15,000
John Bain, Inc.—	
April 10, 1931	5,000
Dec. 13, 1930	9,750
Jan. 12, 1931	10,000
Feb. 2, 1931	9,000
March 9, 1931	10,000
May 1, 1931	5,000
Bonds of Bain trust	13,500
Check drawn June 5 by John Bain	1,189
Gold notes of John Bain, Inc.	35,431
Lews company notes of 1931	32,000

WEST LAWN BANK.

63d street and Crawford avenue.

Cash on hand	$15,099
Assets	566,139
Deposit liabilities	247,248
Bills payable	
Bain obligations	72,600

The Bain obligations are as follows:

John Bain—	
Feb. 1, 1931	$10,000
May 1, 1931	10,000
Feb. 7, 1931	5,000
May 2, 1930	950
John Bain, Inc.—	
Dec. 31, 1930	4,750
May 1, 1931	10,000
John H. Bain—	
May 1, 1931	5,200
Leslie L. Bain—	
Dec. 6, 1930	100
April 16, 1931	350
Robert A. Bain—	
Jan. 26, 1931	8,950
Bonds of Bain trust	2,700
Lews company notes of 1931	15,050

AUBURN PARK TRUST AND SAVINGS BANK.

734 West 79th street.

Cash on hand	$ 67,304
Assets	1,080,683
Due bank's creditors	646,542

The last named bank is the only one of the twelve banks from which Bain or his sons or their companies did not borrow money.

GUNMAN GIVEN 30 DELAYS IN ROBBERY CASE

(Continued from first page.)

rested. They confessed and named their accomplices.

Prendergast and Cortner were indicted on Aug. 10 and were in court last Tuesday before Judge Stanton. Another indictment charged them with robbing Dr. Julian H. Lewis, 5200 South Wabash avenue, of an automobile, a check book and $1 in cash.

According to the crime commission's records, Attorney George Crane, representing Prendergast, informed the court that his client was ready to plead guilty to grand larceny. Assistant State's Attorney Murphy told the court he had agreed, provided that Prendergast, Cortner and Ernest Lieb, who was indicted with Prendergast, for the theft of an auto belonging to Harold Rickenbaugh, 3608 Union avenue, last May, all pleaded guilty.

Then Attorney Crane said Prendergast would want a stay of mittimus of thirty days if he pleaded guilty and Murphy refused, the crime commission stated. It was then decided to continue the three cases until today.

The docket record in the oil station robbery case against Prendergast follows:

6-2-30. Motion of defendant, continued to 7-7-30. Judge Kerner.
6-9-30. Bail reduced from $10,000 to $5,000. Judge Kerner.
7-7-30. Motion of defendant, continued to 8-19-30. Judge Kerner.
8-19-30. Motion of defendant, continued to September term. Judge Kerner.
9-16-30. Held on call. Judge Rush.
9-18-30. Held on call. Judge Rush.
9-23-30. Motion of defendant, continued to 10-1-30. Judge Rush.
9-23-30. By agreement, continued to 10-6-30. Judge Rush.
10-6-30 Motion of defendant, continued to 10-16-30. Judge Rush.
10-16-30. Motion of defendant, continued to 11-25-30. Judge Rush.
11-25-30. By agreement, continued to 1-14-31. Judge Rush.
1-14-31. By agreement, continued to 1-19-31. Judge Fisher.
1-19-31. Motion of defendant, continued to 2-16-31. Judge Fisher.
2-16-31. By agreement, continued to 2-25-31. Judge Fisher.
2-25-31. By agreement, continued to 3-9-31. Judge Fisher.
3-9-31. By order of court, continued to 3-24-31. Judge Fisher.
3-24-31. Transferred to chief justice. Judge Fisher.
3-24-31. Transferred to Judge Schwaba. Chief Justice McGoorty.
3-24-31. By agreement, continued to 4-9-31. Judge Schwaba.
4-9-31. By agreement, continued to 4-30-31. Judge Schwaba.
4-30-31. Held on call. Judge Schwaba.
5-31-31. Motion of defendant, continued to 5-20-31. Judge Schwaba.
5-20-31. By agreement, continued to 6-1-31. Judge Schwaba.
6-1-31. By agreement, continued to 6-8-31. Judge Schwaba.
6-8-31. Held on call until next day. Judge Schwaba.
6-9-31. Held until 6-15-31. Judge Schwaba.
6-30-31. By agreement, continued to 7-15-31. Judge Schwaba.
7-15-31. By agreement, continued until September term. Judge Schwaba.
9-8-31. By agreement, continued to 9-22-31. Judge Stanton.
9-22-31. Held on call. Judge Stanton.

DON'T MISS IT!

This Value Victory

NEW FALL SUITS
TWO TROUSERS
$36

Miniature Herringbone Worsteds

A suit value keyed to give the season a running start—and it's doing just that—you've never seen anything like these suits for style, quality, tailoring and value, $36

By Hart Schaffner & Marx

The colors are popular choices, Oxford grey and Dusk blue, the weave's a new one, and the styles (single and double breasted) are the season's latest. Don't miss it, $36!

Satisfaction or money back

BASKIN

State Street just north of Adams — Cor of Clark and Washington
336 N Michigan — 63rd Street at Maryland (Open evenings) — Cor of Lake and Marion (Oak Park)

BROWNING, KING & CO.

The Outstanding TOPCOAT Values of 1931

—are ready *here* and *now* for your inspection. Men of long experience in the clothing industry have pronounced the fabrics in these coats to be the finest ever offered at these prices.

—As to style and tailoring—they are by Browning, King & Co.—and that's the final word.

Beginning with

The Challenger

guaranteed for satisfactory wear

$25

and other lines in luxurious fabrics

at $35 *and* $45

This season's showing is the best of our long career

Our Fall suits are marvelous values in parallel price ranges

HATS · SHIRTS · GLOVES
NECKWEAR · HOSE

Browning King & Co.

Monroe and Wabash

South East Corner

Furniture Priced to Clear in Next 5 Days

at Tobey's

Costs or Former Selling Prices Disregarded

Furniture in this clearance has been priced without regard to costs or former selling prices. We still have a larger stock than the conditions of today warrant, therefore we have marked certain pieces to insure their immediate disposal.

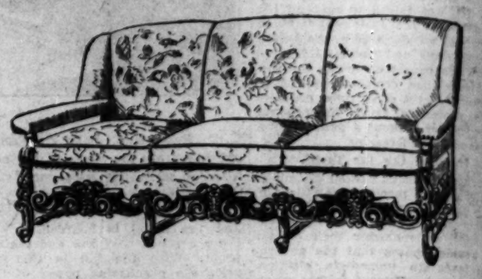

$335 Carved Sofas, Now $125

Finished in the mellow tones that age lends and covered in antique coarse weave tapestry.

One of a kind in some cases but all items are subject to prior sale.

Living Room Furniture

$55	Easy chairs in tapestries	$29
$55	Queen Anne walnut chairs	$17.50
$150	Chippendale carved bench	$35
$85	Arm chair in tapestry	$39
$225	Regency arm chair in damask	$95
$775	Elaborately carved sofa and chair	$295
$220	Arm chair in tapestry	$69
$140	Arm chair in brocatelle	$59
$350	Sofa in antique velvet	$125
$275	Kidney sofa in red brocatelle	$95
$225	Down back and seat chair in brocatelle	$75
$230	High backed carved chair in silk velvet	$95
$650	High back carved sofa in velvet and brocatelle	$195
$175	English type of sofa	$89

Large Ottomans Now $7.50

Worth from $17.50 to $35
Spring seats in assorted covers

Dining Room Furniture

$325	Jacobean suite, 8 pieces	$185
$225	Walnut Duncan Phyfe hand-made breakfast table with drawer	$69
$200	Venetian decorated Welsh cupboard	$59
$200	Elaborately carved walnut buffet	$65
$200	Elaborately carved walnut table	$65
$725	Walnut Louis XVI. suite, 10 pcs.	$395
$1000	Walnut suite, 10 pieces	$395
$685	Jacobean old oak suite, 8 pieces	$395
$3350	Louis XV. walnut Provincial suite, 11 pieces	$1350
$3310	Adam decorated suite, 10 pieces	$1250

Bedroom Furniture

$295	Normandy toilet table and bench	$39.75
$345	Tiffany decorated suite, 7 pieces	$170
$400	Sheraton suite, 7 pieces	$245
$87	Walnut and gumwood dresser	$39
$132	Full size bed and dresser	$63
$75	Vanity case, walnut and gumwood	$15
$250	Walnut and aspen wood dresser, twin beds, chest	$165
$1500	Mahogany suite, 8 pieces	$695
$2500	Prima-vera decorated suite, 8 pieces	$795
$1265	White walnut decorated Provincial suite, 7 pcs.	$495

Lamps and Lamp Shades, Ornaments, Small Occasional Furniture

$30	Mahogany book stand	$12
$65	Modern white porcelain figure	$19
$60	Mahogany card table	$25
$95	Pewter and gold table lamp and shade	$37
$75	Modern walnut and ebony humidor	$39
$56	Wedgwood and gold candelabrum	$25
$90	Antique steel and bronze Roman seat	$25
$650	Marble and gold floor lamp	$195
$126	Black and silver occasional table	$29
$110	Walnut inlaid coffee-table	$49
$65	Walnut coffee-tables	$19.75

From Our Galleries

$275	Pompeian decorated table	$69
$350	Amaranth book table	$95
$620	Oak court cupboard	$195
$690	Louis XV. decorated commode, marble top	$295
$572	Tudor walnut desk	$179
$240	Living room table, convertible into dining table	$95
$540	Carved walnut cabinet	$195
$75	Hand-made mahogany table	$29
$90	Modern table of rare woods	$35
$250	William and Mary desk of rare figured woods	$75

TOBEY

Michigan Avenue at Lake Street

BLAMES LAXIT OF OFFICIALS BANK FAILU

Col. A. V. Smith As Laws Provide Cu

Lax administration of bank state auditor and failure of forcing officials to enforce laws were blamed for bank by State's Attorney A. V. Lake county. Col. Smith, wh of the grand jury investig the Waukegan State bank w sulted in the indictment of St tor Oscar Nelson and three b cers, spoke at a massmeetin positors of the closed Sheridan and Savings bank in the B armory last night.

"Present laws provide a reckless bankers," Col. Smi "Those who receive deposits bank is closed, return fals ments; convert money to th use and loan themselves mon out action of directors can lished. If law enforcers are in seeking punishment the general will be stabilized and tors will lose but little by en careers of such bankers. T tinuance of such moves by b cials is due to the failure of tor to administer his duties p

Issue Reports on Ban

State Auditor Nelson releas ments on the conditions of closed banks of the count statements were prepared b ers.

Logan L. Mullins, receiver Cragin State bank, which c July 10, placed the book assets at $751,373 against due the bank's creditors. were listed at $142,356 with ments of $127,068. His disbu follow:

Preferred claims paid	
Clerical hire	
Miscellaneous expenses	
Auditor's expense closing bank	
Bills payable paid	

Paul Corkell, receiver for t trial State bank, which closed 10, gave the book value of $334,773 against $215,094 due Receipts were listed at $115, disbursements at $89,332. His ments follow:

Preferred claims paid	
Receiver's salary and expenses	
Clerical hire	
Miscellaneous expenses	
Auditor's expense closing bank	
Bills payable paid	

John P. O'Brien, receiver Lincoln State bank, which June 10, placed the book val sets at $1,556,870 against $1,05 creditors. Receipts were $62,013 and disbursements a Disbursements follow:

Preferred claims paid	
Receiver's salary and expenses	
Clerical hire	
Miscellaneous expenses	
Auditor's expense closing bank	
Bills payable paid	

Charles W. Bainbridge, rec the North Town State ban closed on April 14, placed value of assets at $870,48 $668,714 due creditors. Recei $339,880 and disbursements Disbursements follow:

Preferred claims paid	
Receiver's salary and expenses	
Legal expenses	
Clerical hire	
Miscellaneous expenses	
Auditor's expense closing bank	
Bills payable paid	

Edward M. Olson, receiver Ridgeway State bank, which July 1, listed the book value at $449,027 against $449,237 d itors. Income was $159,645 bursements $139,645. Disbu follow:

Preferred claims paid	
Receiver's salary and expenses	
Legal expenses	
Clerical hire	
Miscellaneous expenses	
Auditor's expense in closing bank	
Bills payable paid	

Thomas B. Roberts, receiv

The Hickey-Freeman

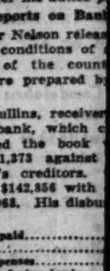

A sp of suit Hick

These are Freeman's ... only a with the fa tion which man suits world.

The finest sil Topcoats of gen

Maurice

BLAMES LAXITY OF OFFICIALS IN BANK FAILURES

Col. A. V. Smith Asserts Laws Provide Cure.

Lax administration of banks by the state auditor and failure of law enforcing officials to enforce banking laws were blamed for bank failures by State's Attorney A. V. Smith of Lake county, Col. Smith, who directed the grand jury investigation of the Waukegan State bank which resulted in the indictment of State Auditor Oscar Nelson and three bank officers, spoke at a massmeeting of depositors of the closed Sheridan Trust and Savings bank in the Broadway armory last night.

"Present laws provide a curb for reckless bankers," Col. Smith said. "Those who receive deposits after the bank is closed, return false statements, convert money to their own use and loan themselves money without action of directors can be punished. If law enforcers are prompt in meting punishment the banks in general will be stabilized and depositors will lose but little by ending the careers of such bankers. The conviction of such moves by bank officials is due to the failure of the auditor to administer his duties properly."

Issue Reports on Banks.

State Auditor Nelson released statements on the conditions of six more closed banks of the county. The statements were prepared by receivers.

Leon T. Mullins, receiver for the Pacific State bank, which closed on July 10, placed the book value of assets at $761,373 against $538,385 due the bank's creditors. Receipts were listed at $142,856 with disbursements of $137,668. His disbursements follow:

Preferred claims paid	$ 4,427
Receiver's salary and expenses	2,261
Clerical hire	1,629
Miscellaneous expense	855
Auditor's expense closing bank	117,800

Paul Cordell, receiver for the Industrial State bank, which closed on June 1, gave the book value of assets at [illegible] against $215,094 due creditors. Receipts were listed at $115,821 with disbursements at $89,332. His disbursements follow:

Preferred claims paid	$ 455
Receiver's salary and expenses	925
Clerical hire	1,379
Miscellaneous expenses	1,628
Auditor's expense closing bank	345
On payable paid	85,009

John P. O'Brien, receiver for the Illinois State bank, which closed on June 16, placed the book value of assets at $1,056,870 against $1,052,478 due creditors. Receipts were listed at $6,813 and disbursements at $45,675. Disbursements follow:

Preferred claims paid	$ 551
Receiver's salary and expenses	589
Clerical hire	2,790
Miscellaneous expenses	1,187
Auditor's expense closing bank	645
On payable paid	39,712

Carlos W. Bainbridge, receiver for the North Town State bank, which closed on April 14, placed the book value of assets at $870,488 against $6,716 due creditors. Receipts were $10,000 and disbursements $279,325. Disbursements follow:

Preferred claims paid	$ 72,277
Receiver's salary and expenses	1,490
Legal expenses	439
Clerical hire	4,000
Miscellaneous expenses	4,728
Auditor's expense closing bank	1,432
On payable paid	196,067

Howard M. Olson, receiver for the Dignity State bank, which closed on July 1, listed the book value of assets at $68,227 against $449,237 due depositors. Income was $159,645 with disbursements $139,645. Disbursements follow:

Preferred claims paid	$ 11,433
Receiver's salary and expenses	1,767
Legal expenses	17
Clerical hire	2,496
Miscellaneous expenses	4,202
Auditor's expense in closing bank	990
On payable paid	87,000

Thomas B. Roberts, receiver for the West Town State bank, which closed on June 11, placed the book value of assets at $4,193,613, against $3,039,280 due creditors. Income was $1,291,292 with disbursements, $717,661. Disbursements follow:

Preferred claims paid	$ 99,847
Receiver's salary and expenses	841
Clerical hire	4,569
Miscellaneous expense	31,789
Auditor's expense closing bank	1,425
Bills payable paid	503,380
Trust disbursements	10,678
Other disbursements	2,430

All reports are as of Aug. 31.

Northwestern Bank Permit.

The auditor issued a permit for the reorganization of the Northwestern Trust and Savings bank to Thomaz F. Deuther and associates. The new bank is to be known as the Smulski Trust and Savings bank after the late John F. Smulski, banker.

The reorganization plan calls for the sale of $600,000 in new stock. All depositors with $75 or less are to be paid in full. Other will be asked to take 50 per cent of their deposit in stock and have the balance credited. The closed bank had $10,000,000 on deposit from 40,000 depositors.

Five former officials of the First Trust and Savings bank of Hammond were named in thirteen affidavits charging embezzlement and overdrawing personal accounts, filed at Crown Point by Prosecutor Robert G. Estill of Lake county, Ind. They are Peter Meyn, president; Walter Meyn, vice president; W. Norman Bridge, treasurer; Clifford A. Etling, auditor, and Adam Dorsch, assistant cashier. All five were indicted on charges of fraud last summer.

FORMER KAISER VISITS DUTCH SCHOOL

Wilhelm Hohenzollern in the flower fields of the Frans school at Hillegom, the Netherlands. He appeared to be in good health and exhibited a cheerful disposition. [Associated Press Photo.]

J. P. FREES RIVAL COPS APPOINTED IN VILLAGE ROW

The members of the police force of Brookfield appointed by J. F. Mansfield, the president of that village, and who acted as rivals of the regular village department, were freed yesterday when they were arraigned before Police Magistrate John J. Dreher on charges of disorderly conduct. They are free to patrol the streets of the village but they still have no station.

Mansfield on Sept. 13 appointed Nicholas Ferdinand as chief of police to succeed the veteran chief, E. J. O'Connor, and also named four new policemen. However, because of opposition from a faction of the village board led by Trustee John T. O'Brien, Mansfield was unable to have his new force installed. O'Brien obtained warrants for the arrest of Ferdinand and his men and Mansfield retaliated by having O'Connor and his men arrested.

2 BURN TO DEATH, ONE DROWNED AS CAR HITS BRIDGE

La Salle, Ill., Sept. 24.—[Special.]—Two youths and a girl were killed early today when their automobile struck a culvert on state road 162 near Cherry, nine miles northwest of here.

The dead are Leo Mullen, 21, who lives on a farm near Lamoille; Miss Ethel Feldges, 16, of Green Oak, and her brother, Howard, 13.

The car, driven by Mullen, rolled down a fifteen foot embankment into two feet of water after striking the culvert. The gasoline tank exploded and Mullen and the girl were found burned to death inside the automobile, clasped in each others' arms.

Howard Feldges was thrown through the top of the car, stunned, and drowned in the shallow water. Mullen and the girl had an engagement last night, and were accompanied by her brother. They were returning to the Feldges' home at the time of the accident.

WOMAN KILLED, SEVEN HURT AS 2 AUTOS COLLIDE

Mrs. Sally Nellett, 25 years old, 15230 Center street, Harvey, was fatally injured and seven other persons including three small children, were hurt yesterday when two automobiles collided and one of them overturned at 164th and Wood streets near Harvey. Mrs. Nellett was driving one of the autos and Wilbert Meinheit of Flossmoor, the other.

Edward Lusthoff, 4 years old, 7418 Madison street, Forest Park, was killed when he ran into the street near his home and was struck by the automobile of M. L. Stockman, 1014 South Clarence street, Oak Park.

These deaths with four others brought the auto toll for Cook county since Jan. 1, to 895. The victims:

Benjamin Glick, 43 years old, 1243 North Claremont avenue. Killed when struck while crossing Halsted street at 34th street. The driver was Alfred Keller, 7147 South Peoria street.

Miss Johanna Carroll, 40 years old, 655 Barry avenue, a nurse employed by the city health department. Killed when struck by an automobile at Roosevelt road and Halsted street. The driver was Emil Greulich, 9055 Normal avenue.

Frank Paris, 7 years old, colored, 5351 Federal street. Died in the Provident hospital from injuries suffered earlier in the day when he was struck by an automobile in front of his home. The driver was Robert Hayney, 622 South Menard avenue.

John C. Johnson, whose home was at Waukegan and Golf roads in Glenview. Killed early this morning in an automobile accident at River road and Foundry road, three miles north of Des Plaines.

$1,620,510 SEWER CONTRACT IS LET BY CANAL BOARD

A contract for the construction of about two miles of sewer in the Canalport district was let by the sanitary district board yesterday to the W. J. Newman company. The bid was $1,620,510.

To avoid the charge of making employés work without pay, according to President Thomas J. Bowler, the trustees rescinded their previous action and ordered the two week cut charged to vacations.

FREE 14 LOCKED IN VAULT AFTER A POLICY RAID

The "Black Hole of Calcutta" was no blacker than the vault, just 7 feet by 7 feet, at 1846 Selden street, which last night yielded 14 scared Negroes after policemen had battered it open with sledge hammers and crowbars.

Sergt. John Wall and a squad from the Marquette police station went to the Selden street address to investigate the report of a policy game in operation there. They found the place, a long storeroom, locked. They forced the lock and entered to find the place deserted. In the center of the room was a vault locked by a combination, which they were unable to open. As they were about to leave James Washington, 26 years old, 13 West 39th street, entered. He was seized and taken back to the station. In his cell he showed signs of extreme nervousness.

Finally he appealed to Sergt. Wall to rush back to the Selden street address and liberate twelve men and two women who were locked in the vault with all of the policy game paraphernalia. The police rushed back and battered open the safe and liberated the prisoners.

Washington admitted he was the operator of the game and was booked as such. He said the man who got the money got away.

PLANES TO CARRY TIRED SWALLOWS SOUTH OVER ALPS

[Chicago Tribune Press Service.]

VIENNA, Sept. 24.—For the first time in history thousands of swallows migrating from England and other northern countries to the warmer climate of Africa are being transported en route to their destination by airplane.

The cold weather began in Austria so early that the swallows have become exhausted and are unable to fly across the Alps. Meanwhile shops, garages, factories, and even homes are sheltering the birds as they cheep weakly for food.

The Austrian Society for the Protection of Animals has come to their rescue. The first consignment of 700 swallows will be sent in wooden cages to Venice by plane, and then set free. This airplane service will continue as long as the society's funds last. Farmers have been asked by radio to collect the birds and bring them in.

Don't Endure Slipping FALSE TEETH

Do your false teeth drop or slip when you talk, eat, laugh or sneeze? Don't be annoyed and embarrassed a minute longer. Fasteeth, a new powder to sprinkle on your plates, holds teeth firm. Gives true feeling of security and comfort. No gummy, sticky, pasty taste or feeling. Get Fasteeth today at Walgreen, or any other drug store.
Fasteeth Co., Binghamton, N. Y.

Advertise in The Tribune

YOUR ENGLISH

Tuesday Evenings
Tuesday Afternoons

—the Institute presents its famous course in Practical English and Effective Speech. *Each lesson is a complete unit.* The evening class meets in the beautiful Goodman Theatre on Tuesday evenings only. The afternoon class is held in the Institute's class room at 30 North Michigan Avenue. ENROLL TODAY!

Method of instruction: "See it—Hear it—Say it," originated by the Institute. No individual recitation; no embarrassment. One lesson each week for fifteen weeks.

Tuition: $3.50 with enrollment and five small payments, or $17.50 cash. (For the fifteen lessons, this averages about $1.17 per lesson.) No books to buy; no incidental charges. Mimeographed notes supplied for each lesson.

The 1932 edition of this extraordinary course is geared to the needs of alert men and women intent upon meeting the strenuous demands of this modern day. ENROLL AT ONCE! Call in person, or telephone—

Dearborn 9410

The Better-English Institute of America
30 N. Michigan Ave., Chicago

The Hickey-Freeman label is exclusive with us in Chicago

A special purchase of suits customized by Hickey-Freeman at

$55

Average worth of these suits $75

These are short lots from Hickey-Freeman's special order department . . . only a few of a kind . . . but all with the famous quality and distinction which has made Hickey-Freeman suits known as the finest in the world. While they last . . . $55

The finest silk lined suits at $67.50, $75, $85
Topcoats from $50 to $125—for coats of genuine Worumbo polo cloth

Maurice L Rothschild
State at Jackson

For Friday and Saturday Only

UNQUESTIONABLY THE SEASON'S MOST IMPORTANT

FUR COAT SALE

A fortunate and timely purchase—mostly sample coats—at concessions that save thousands of dollars for thrifty Chicago women. The entire lot on sale at prices that scarcely cover the actual wholesale cost of the skins alone.

A SMALL DEPOSIT RESERVES YOUR PURCHASE

A Few of the Amazing Values

DARK MUSKRAT	$55
SILVER MUSKRAT	$65
BLACK PONY	$70
TAN LAPIN	$85
NATURAL RACCOON	$115
HUDSON SEAL	$125
NATURAL SQUIRREL	$135
BLACK PERSIAN LAMB	$185
GREY KRIMMER	$185
LOGWOOD SEALSKIN	$185
JAP WEASEL	$195
LEOPARD CAT	$250
FINE BLACK CARACUL	$275
RUSSIAN FITCH	$365
SAMOLI LEOPARD	$395
NATURAL MINK	$585

MILLER & CO.

CHICAGO'S LARGEST EXCLUSIVE FURRIERS
616 S. Michigan and **166 N. Michigan**
Near Blackstone Hotel — Near Randolph St.

IMPORTANT NEWS:

for men who refuse to wear cheap clothes or pay fancy prices

OPEN EVERY EVENING UNTIL 9 P. M.

$25

now buys the famous $40 MacKenzie Worsteds

And Bond is the only retailer in town who has them at $25!

It's time for action! Men want to *see* savings instead of *reading* about them. That's why we've concentrated on these nationally known fabrics. That's why we've shopped this city from stem to stern—and then established a price nobody has equalled. That's why the new Fall MacKenzie Worsteds are $25, with two trousers—*at Bonds!*

Men who have worn these grand worsteds know what real thoroughbreds they are. They stand up under all kinds of punishment, and hold a crease for a long time. They have a richness of weave and color found only in expensive woolens. And they tailor perfectly!

MacKenzie Worsteds have won a multitude of friends wherever they were shown at $40. They should enjoy a landslide of popularity at Bonds new low price of $25, with two trousers.

two trousers included with every suit

BOND CLOTHES
MADISON STREET
Next to Morrison Hotel
Between Clark & Dearborn Sts.

Bond Ten Payment Service *costs nothing extra. Use it!*

The above meant "September" in Indian sign language—it was ancient American for the Hunting Moon, signifying the first month of Fall.

So we've used the symbol as the decorative motif for the first of our Totem Ties, presented today.

Make heap fine gifts for paleface braves born September.

Hand-tailored of pure silks; blue, browns, greens, reds.

You can see how handsome they are by looking in our windows today.

Totem Ties are unusual value at $2.50.

To add the final touch: a new Fall felt hat. Ours start at $3.50.

ROGERS PEET CLOTHING

Hats-Shoes-Furnishings

ANDERSON & BROTHERS
Michigan Boulevard at Washington

GAS TAX FUND PROMISED AS AID ON I. C. PROJECT

State May Help Depress South Shore Tracks.

The use of gas tax money to pay a portion of the cost of depressing the Illinois Central tracks in 71st street and Exchange avenue was virtually assured yesterday to residents of the South Shore district who have fought for a separation of grades in those streets for years.

The assurance was given by H. H. Cleaveland, state director of public works, in a letter to State Representative Elmer J. Schnackenberg. In the communication Mr. Cleaveland stated that he believes that state route 42 can be adjusted to include 71st street and Exchange avenue, which would give a legal basis for the use of gas tax money for the project.

Calls Project Important.

Mr. Cleaveland further stated that after scanning a report made by state engineers and noting the record of accidents at the grade crossings he is convinced of the importance of the project. He announced that he will proceed with the details of the proposed project whenever officials of the Illinois Central make arrangements for financing the railroad's share of the cost.

"This is the first real evidence that gas tax money will be available to depress the tracks," said Representative Schnackenberg, who sponsored legislation in Springfield which is applicable to this project. "I will notify officials of the Illinois Central immediately of the contents of Mr. Cleaveland's letter."

Movement Started Year Ago.

The movement to obtain a portion of the gas tax fund for the track depression project was started last year by Ald. William A. Rowan [10th] and Mr. Schnackenberg after residents using the I. C. suburban service protested against a proposed raise in fares to cover the cost of the improvement and lawyers had declared a special assessment against property owners illegal.

The cost of the project has been estimated at $3,985,549, but with construction costs falling Mr. Schnackenberg said he believes that the actual cost would fall short of the estimate. Of this cost the Illinois Central would pay a little more than one-half, leaving approximately $4,000,000 to be paid out of the gas tax fund.

Warner Baxter Is Cut by Glass Making Picture

Hollywood, Cal., Sept. 24.—[Special.]—Shattered glass from a transom on a picture set yesterday sent Warner Baxter, motion picture star, to a hospital here with a serious laceration and will keep him out of the films for a week.

ASKS DIVORCE

MRS. HAROLD DIXON WAKEM
[Koehne Photo.]

Mrs. Gladys Schick Wakem, young society matron, yesterday filed a bill for divorce in the Superior court charging her husband, Harold Dixon Wakem, with cruelty. Mrs. Wakem is the daughter of William F. Schick, president of the Schick-Johnson company, cabinet manufacturers.

In the bill drawn by Attorney Benjamin Feldman, Mrs. Wakem charges that her husband struck her on several occasions. They were married, she asserts, on April 21, 1928, and separated on March 17 after her husband struck her on the face with his fist. From their apartment at 617 Sheridan road, Evanston, Mrs. Schick returned to her father's home at 1507 Touhy avenue, where she is now living. Her son, Dixon, 2 years old, is with her.

DRY LAW WRIT AGAINST SHERIFF OF BREATHITT CO.

Lexington, Ky., Sept. 24.—[Special.]—Lee Combs, sheriff of Breathitt county, was charged with conspiring to manufacture liquor in violation of the federal dry law and with concealing a felony in two indictments returned today at Jackson, the county seat, seventy-five miles east of here, by a federal grand jury.

Deputy Sheriff Louis Combs, brother of the sheriff, was also charged with conspiring to manufacture liquor. Others indicted with Sheriff Combs on a charge of concealing a felony were Deputy Sheriffs Ballard Watkins, Louis Combs and Carl Cundiff and James Marshall.

BANDITS RAID DENTIST'S OFFICE.

Dr. B. G. Duda, a dentist, was held up yesterday in his office at 1813 West Chicago avenue by two armed men. The robbers got $18.

PASTOR CLEARED OF ACCUSATIONS BROUGHT BY GIRL

Mystery Letter Adds to Unpleasantness.

Washington, D. C., Sept. 24.—[Special.]—Dr. William A. Shelton, pastor of the Mount Vernon Place Methodist Episcopal church, South, of Washington, was tonight acquitted of charges of misconduct brought against him by his former secretary, Miss Carrie Williams. The ecclesiastical board appointed to hear the case brought in a verdict of not guilty a few moments after the last witness had been heard.

DR. SHELTON.

Following the trial board's announcement of its verdict, counsel for Dr. Shelton issued the following statement:

"The unanimous verdict of not guilty just announced by the trial committee of 14 clergymen and a presiding chairman is the surest and strongest rebuke that can be given to the defamers of Dr. Shelton.

Refers to "Apology."

"It should be borne in mind," the statement continued, "that the trial committee had before it the alleged confession and apology which, at the height of the trial, was circulated anonymously and furnished to all Washington newspapers in a vicious but vain effort to prejudice the case against Dr. Shelton. It is needless to say that the defendant and his counsel are most gratified at the outcome."

Circulating of the alleged "apology" referred to in the Shelton statement caused a sensation at the trial this afternoon.

Letter Before Church Court.

That the alleged apology had been presented as evidence by the prosecution became known this afternoon when Andrew A. Wilson, Anti-Saloon league official and counsel for Miss Williams, admitted that he had submitted a photostatic copy of it to the trial board. Reports issuing from the trial chamber, however, indicated that the anonymous circulation of the letter had swung sympathy to Dr. Shelton.

Dr. Shelton has long been prominent in the affairs of the Methodist Episcopal church, South. He was a member of the ecclesiastical court which acquitted Bishop James Cannon Jr. at Dallas two years ago. He came to Washington from Atlanta, Ga., last year.

WISCONSIN GIRL KIDNAP VICTIM IS FOUND HERE

A 13 year old Green Bay, Wis., girl, the alleged victim of kidnapers was found in Chicago yesterday. Police here earlier in the day were asked to look for Isabelle Pettit, and were given the name and address of the sister of the girl's stepfather, Mrs. Darlene Spade, 2237 West Adams street.

As the policeman waited near the address a car drove up and the girl stepped out. At the wheel of the car was Edward Brown, a Negro, of 4455 South Park way. Brown sped away in the car as Policeman James O'Malley of the detective bureau fired four shots at him. The Negro and Mrs. Spade are being sought.

The Pettit girl, who, according to the Green Bay police, was spirited away by Mrs. Spade, said she had been kidnaped to prevent her from testifying against her stepfather, Zandie Pettit. She refused to tell the nature of the case.

ALD. ANDERSON ENTERS RACE FOR CONGRESS SEAT

Ald. Louis B. Anderson [3d] made formal announcement yesterday of his candidacy for the Republican nomination for congress from the First district. It was regarded as the signal for the opening of a fight to unseat Congressman Oscar De Priest.

"Passing over details," read a part of Ald. Anderson's announcement, "I pledge my constituents to act upon these fundamental principles; to avoid ballyhoo and bluster; to strive for racial good will; to improve unfair conditions in the southland by education and tact instead of aggravating them by inflammatory utterance and bombast.

"I shall be firm without being insulting, frank without being vulgar, courteous and diplomatic without being obsequious and sycophantic, industrious without being obtrusive and offensive."

The Pile Treatment Doctors Endorse

Brings Almost Instant Relief and Soon Banishes the Trouble

Those who are afflicted with burning, itching and bleeding piles cannot afford to ignore the experience and opinion of doctors. For more than 30 years, doctors have endorsed Unguentine Cones for piles. They've prescribed them for their own patients; they *know*.

With Unguentine Cones, you can usually relieve the itching and distress quickly. But that is not all. Within a few days the swelling and inflammation disappear, the piles shrink and, in most cases, the trouble is gone.

You can put full confidence in Unguentine Cones. They are made by the makers of famous Unguentine—The Norwich Pharmacal Co.—a company with a world-wide reputation for supremacy in the field of pharmaceutical achievement.

So get the soothing, healing Unguentine Cones and join the millions of pile sufferers who have won blissful relief and lasting happiness with this scientific, time-proven and medically endorsed formula. A box costs only 75c. All druggists sell them. The Norwich Pharmacal Co., Norwich, N. Y.

C & E I
(Chicago and Eastern Illinois Railway)
Change in Time
Effective Sept. 27th, The "LaSalle" No. 21, daily, to St. Louis, will leave Chicago 11:25 a.m. instead 11:40 a.m. The "Dearborn" No. 23, daily, to St. Louis, will leave Chicago 11:55 p.m. instead 11:35 p.m. The "Dixie Mail," daily, to the South, will leave Chicago 8:00 p.m. instead 8:15 p.m. Suburban and local trains will be changed, leaving Chicago as follows: No. 31, daily except Sundays and holidays, leaves 5:35 a.m.; No. 1, daily 8:15 a.m.; No. 35, daily 1:50 p.m.; No. 37, daily 5:22 p.m. For further information, apply 163 W. Jackson Blvd., Phone Webster 4343, or Dearborn Station, Phone Harrison 9830.

ANY DRESS CLEANED PRESSED & FINISHED 69¢ EACH FOR 3 or MORE
6 for $4
Suits Same Price
Coats and Dresses, Dyed, $2.00
Cash and Carry. All Garments Insured.
FREE! Ladies' Felt Hat or Pair Gloves Cleaned Free with Each Cash and Carry Order.
CENTURY CLEANERS
209 N. STATE, COR. LAKE. DEA. 6946
202 S. STATE, COR. ADAMS. HAR. 5675
Both Stores Above Liggett's
Pickup and Delivery, 6 for $4.50

HOTEL PEARSON
A CULTURED HOTEL-HOME
190 E. PEARSON ST. CHICAGO

Subscribe for The Tribune

NEW LOW FALL PRICES AT THE HUB

State Street Store Open Saturday Evenings Until 9

VARSITY
$7

A Young Man's New Fall
BOSTONIAN

"Most for your money"—that's Varsity, the New Fall Bostonian Oxford for young men. Rugged Scotch grain and imported black calf wing tips—rakish, in every line. Step into a pair today. Then you'll see and feel and know their extra value.

Other Bostonians, $6.50 to $9
MAIN FLOOR

THE HUB
HENRY C. LYTTON & SONS
State and Jackson CHICAGO · Orrington and Church EVANSTON · Marion and Lake OAK PARK · Broadway and Fifth GARY
© The Hub, 1931

MANDEL BROTHERS
a store of youth • a store of fashion • a store of moderate price*
*Copyrighted

Pewter at a New Low Price

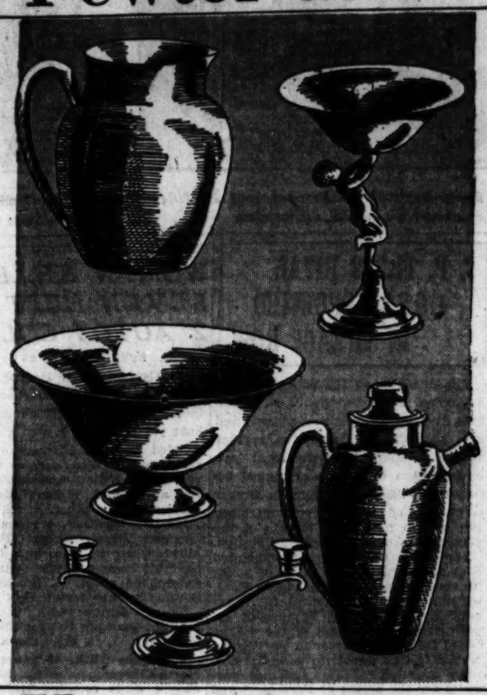

94c

Never before have we offered pewter of such quality, including so many large pieces, at such a price! Smartly dull finish, made in beautiful, simple patterns, some pieces ornamented with little figurines—every one will make an attractive piece for your home or for gifts.

Water Pitchers
Beverage Shakers
Syrup Pitcher and Plate
Sugar and Cream Set
Large Fruit Bowls
Bonbon Baskets
Bonbon Dishes
Candlesticks
Vegetable Dishes
2-Light Candelabra
Coffee Pots
Sweetmeat Dishes
Water Goblets
Trays
Cracker and Cheese Dishes
Relish Dishes
Cocktail Cups

Mandel's—First Floor—Wabash.

Kayser's New Flare Gloves

$1

Shown for the First Time—at Mandel's!

"High, wide and handsome" describes these swagger new gloves! Here are the very newest flared gloves at a very unusual price! In black, chocolate and mocha. They are self-stitched and have the Bolton thumb that won't pull out.

Mandel's Gloves—First Floor—State.

Favorite Arch-Aid Shoes

$8.50

Soft black kid one-strap—so comfortable we can hardly keep it in stock! Note the new perforated trimming! Sizes 3½ to 9, AAAA to D.

$10.50

This side-lace tie is a copy of a much more expensive hand-sewn shoe. In black suede, black or brown kid. Sizes 3½ to 9, AAA to C.

Both of these Arch-Aid Shoes, with their combination lasts, assure the maximum in walking comfort.

Mandel's Shoes—Fifth Floor—State.

Sale of FINER Handbags

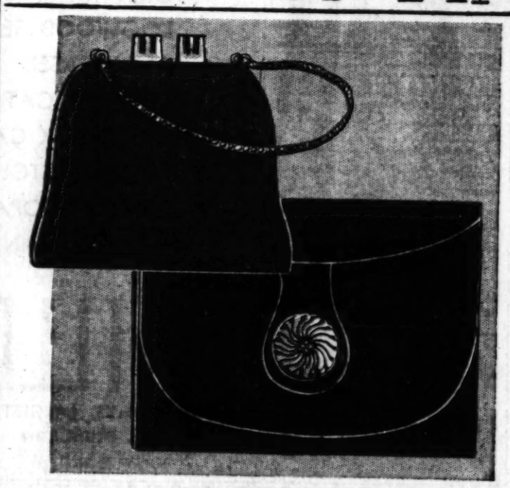

$3.15

Another Special Purchase of Fall Bags!

This special purchase allows us to offer the season's newest bags at only $3.15—heavy grained leathers, antelope suede and fabric bags in black and brown—trimmed with marcasite, galalith and the popular chain handles!

Mandel's Bags—First Floor—State.

Sel

Fingertip Le
LAPI
JACKE
$39.
What a value! An fine quality lapi With shawl or tai lar. In light or da mauve, white, or
Mandel's Furs—Fifth

2-Piece! Thi
WOO
FROC
$16
Made of a new that looks heavy is light! You'll l wooden button brown, green. Siz
Mandel's Sport Shop— Wabash.

MANDEL BROTHERS

a store of youth • a store of fashion • a store of moderate price*

*Copyrighted

Be as Well Dressed as You Are Thrifty! Begin This Very Week End to

Select Your Fall Wardrobe at Mandel's!

The younger set—who keep an eye on fashion while keeping an eye on value—are concentrating their Fall shopping at Mandel's. For here they are finding fashions that are new—fashions that are different. And they know that they're likely to find the best values in a store of youth, a store of fashion, and a store of moderate price.

Marvelous Values in New "Trig Silhouette"

VELVET FROCKS

$29.50

Slim and slenderizing . . . with the new wider shoulders and bias-cut lines that are so becoming! Note the puff sleeves on the frock at right and the touches of ermine on the other! At $29.50 these frocks are indeed wonderful values. Sizes 14 to 18.

Mandel's—Fourth Floor—State.

Fingertip Length

LAPIN JACKET

$39.50

What a value! An unusually fine quality lapin jacket. With shawl or tailored collar. In light or dark nutria, mauve, white, or in black.

Mandel's Fur—Fifth Floor—State.

2-Piece! This Smart

WOOL FROCK

$16.75

Made of a new rough wool that looks heavy but really is light! You'll love the fat wooden buttons! Black, brown, green. Sizes 12 to 20.

Mandel's Sport Shop—Third Floor—Wabash.

A 3-Piece Suit of

Diagonal Knit

$10.75

And you know how smart diagonal weaves are! And its blouse looks hand finished! Sizes 14-20.

Mandel's Sport Shop—Third Floor—Wabash.

A Coat with Red Fox

New Lei Collar

$59.50

The most flattering collar in the world! The coat is of rough woolen. New colors. Sizes 12-20.

Mandel's Pin Money Shops—Fourth Floor—Wabash.

Crepe! Satin! Which Will You Have?

New Fall Blouses

$5.75

SILK CREPE is the fabric used for the blouse at left, with its rows of pleated ruffles. White, beige. Sizes from 32-38.

SATIN makes the fitted surplice blouse at right. It comes in white, Patou beige, and icy pink. In sizes from 34 to 44.

Mandel's Blouses—Third Floor—Wabash.

A Trig New Frock of

Canton Crepe

$15

With new raglan shoulder and bias-cut skirt! Black, brown, and Persian colors. Sizes 14-20.

Pin Money Shops—Fourth Floor—Wabash.

A Coat with Slim

Vionnet Lines

$79.50

And the topheavy silhouette—brought about by its wolf collar! Black, brown. Sizes 14 to 20.

Better Coats—Fourth Floor—Madison.

A Flattering Little

VEILED TRICORNE

$10

Our favorite tricorne—and yours, too, as soon as you see it! Wear it with or without its little nose veil! In black, brown, green or felt.

Mandel's—Fifth Floor—State.

For Juniors! A New

WOOL SUIT

$19.75

A long sleeved, two-color frock . . . and over that a darling little jacket. Note the square shiny buttons! New colors. Sizes from 11 to 17.

Mandel's Junior Shop—Fourth Floor—State.

ILLINOIS BRANCH GIVEN LINCOLN HIGHWAY ASS'N

Organized by Thirteen Cities on U. S. 30.

BY HAL FOUST.

[Chicago Tribune Press Service.]

De Kalb, Ill., Sept. 24.—[Special.]—The Illinois branch of the Lincoln Highway association was organized here tonight at a meeting of representatives of thirteen cties on U. S. 30, extending from Chicago Heights, near the Indiana line, to Fulton, on the Mississippi river.

J. A. Herring, field secretary from the national headquarters in Cedar Rapids, explained that the purpose was to organize the communities along the route to promote profitable tourist trade on the highway and physical improvements for the road.

"In Illinois," he said, "you will have an organization influencing enough votes to make its voice heard in Springfield. I have talked to civic leaders along the Lincoln highway in this state and know that your demands are for a forty foot pavement from Dyer, Ind., to Clinton, Ia., and for an elevated highway entrance into Chicago.

Brings Iowa Closer.

"I might add, as an Iowan, that Iowa also wants these improvements that will bring the state closer to Chicago. With the present two lane concrete pavement most of the distance, the unpleasant and dangerous part of the drive from Chicago's loop to the Mississippi bridge is through Chicago's west side and through the city's western suburbs. These few miles of congested streets discourage Chicagoans from visiting Iowa and discourage Iowans from visiting Chicago. These inadequate streets are a barrier as effective as mountains.

"You will get this elevated highway and you will get this forty-five cross-state pavement when you make your influence felt at the ballot box.

"The association will also benefit communities along the route by attracting tourists through advertising the Lincoln highway."

Cities Represented.

The cities represented at the meeting were Fulton, Morrison, Dixon, Ashton, Rochelle, Creston, Malta, De Kalb, Geneva, Batavia, Aurora, Joliet, and Chicago Heights. Chicago is not on the Lincoln highway, which skirts the city on Illinois 22. Nor is the optional route through Chicago marked for the guidance of Lincoln highway traffic. The lack of a blazed trail keeps many cross-country drivers following the red, white, and blue road markers from visiting Chicago.

GIRL BECOMES PILOT; DEVOTES LIFE TO FLYING

(Picture on back page.)

Miss Ardette Cadwallader, 21 years old, 6230 Dorchester avenue, went up in a plane for her first flight two months ago. She announced that she could learn how to fly and that there was a place for women in aviation as well as for men. Yesterday she became a full fledged pilot.

A letter of authority from the department of commerce was presented to the girl flyer at the J. & L. Flying service hangar, 6107 South Cicero avenue, where Miss Cadwallader has been learning to fly during the last two months. The letter announced that the girl had passed her tests and that she will soon receive her private pilot's license from Washington.

FLIES 204 MILES AN HOUR

Charles Francis Adams, secretary of the navy, having his parachute strapped on as David Ingalls, assistant secretary of the navy for aeronautics, who acted as his pilot, looks on. They flew to Akron, O., to witness the first flight of the giant dirigible and on the return trip to Washington made 204 miles an hour. [Acme Photo.]

UNITED AIR LINES SETS SEA TO SEA SERVICE RECORD

The best performance record in the history of passenger and air mail flying between New York and the Pacific coast was established by United Air Lines last month. Of 612,171 miles scheduled, 99.5 per cent were completed by the system's Boeing and National Air Transport subsidiaries.

On the 2,030 mile Chicago-San Francisco division only nine of 186 flights were more than two hours late. Revenue passengers carried by the United Air Lines system, including the transcontinental aid feeder lines, during August increased to 6,264, as compared with 6,209 carried in July.

Richard W. Robbins of Pittsburgh yesterday was elected president of Transcontinental and Western Air Express, air mail and passenger system operating between New York, Chicago, Los Angeles, and San Francisco.

Forty-five naval reservists who have been taking air training at the Great Lakes training station will complete their two weeks course on Sunday. Tomorrow the students and their instructors will take several planes in a cross country flight to Indianapolis, where they will participate in the dedication of a new airport.

AKRON MAKES NIGHT TRIP; 60 MI. SPEED; 109 ABOARD

Akron, O., Sept. 24.—(AP)—The navy dirigible Akron completed its second trial flight at 10:46 p. m. eastern standard time tonight, hooking up to her portable mooring mast after cruising in wide circles over the vicinity of Akron for 3 hours and 51 minutes. The takeoff, flight, and landing were apparently without untoward incident.

The ground crew took hold of the 785 foot ship, largest lighter than air craft in the world, and had her back in her huge dock about an hour after she tied up.

The Akron's lights were never lost sight of from the airport as 109 naval officials, officers, and crew and Goodyear-Zeppelin corporation officials made the first night journey aboard her. While it was estimated her initial flight speed never exceeded 50 miles an hour, she made an estimated 60 tonight.

Hunt Bandits for Holdup of 3 in Coal Co. Office

(Picture on back page.)

The Austin police were searching yesterday for two well dressed men who robbed the F. J. Holdsworth Coal company, 4849 Iowa street, after threatening Norman Holdsworth, son of the head of the concern, and two women employés. The robbers escaped with $350 and a diamond ring valued at $150. Miss Martha Reed, 5512 Adams street, a bookkeeper, lost the ring, but nothing was taken from Miss Marie Tookey, 5336 Crystal street, a stenographer.

TRIO HELD IN DROWNING.

Carbondale, Ill., Sept. 24.—[Special.]—Two Negroes are held here for questioning in connection with the drowning of Harvey Burke, 41, who fell or was pushed from a boat into the Mississippi river last night.

BUS BARGAINS

Dollar-saving fares for your week-end trip, or a journey across the Continent. There are hundreds of others.

MILWAUKEE (One Way) (Round Trip)	$2.50 3.50
DETROIT (11 Trips Daily)	4.75
ST. LOUIS (3 Trips Daily)	4.75
NEW YORK	18.75
CLEVELAND	6.50
KANSAS CITY	8.00
INDIANAPOLIS	4.50
FLINT	4.50
CINCINNATI	6.75
MINNEAPOLIS	10.00
PHILADELPHIA	18.50
BOSTON	25.75
LOS ANGELES	39.50

For Bus Information
Union Bus Depot, Roosevelt Rd. at Wabash
Hegle-Speare Tours, 104 N. State Street

GREYHOUND Lines

Back at Capital

Washington, D. C., Sept. 24.—(AP)—Secretary Adams today was treated to some real speed by David S. Ingalls, assistant secretary of the navy for aeronautics. Piloting a navy combat plane, Ingalls flew the secretary from Akron, O., to Washington in one hour and 24 minutes, an average speed of 204 miles per hour. Ingalls piloted the secretary to the Ohio city yesterday for the trial flight of the Akron.

Already People Are Commenting On Our Extraordinary Coats!

The season is young . . . the coat season particularly. But already people seem to have found out where they can find exciting coats. It's true we concentrated very particularly on coats while we were in Paris. And we brought back not only coats but IDEAS. Ideas for a lovely cuff you won't see anywhere else . . . An unusual shoulder cut or fastening . . . a particularly flattering body line. And already we've put a great many of these into practice as you see.

MISSES' COATS
SIXTH FLOOR, SOUTH, STATE

A—Jane Regny coat. Copies in black, brown, green with Persian lamb or squirrel. . . $75

B—Bruyere coat. Copied in black Cherkessa and Persian lamb. $157.50

C—American coat of green, red, sable brown or black chardella cloth with lapin. $65

D—American coat of minka cloth with lapin top. Black, green or red. $95

E—Vionnet coat. Copied in brown or black Cherkessa cloth with beaver or Persian, $125

MARSHALL FIELD & COMPANY

PHONE for FREE TRIAL

Thor washer and IRONER!

PHONE any Thor Shop for a free trial of the new Thor—the washer that IRONS! Absolutely no obligation. You owe it to yourself to see this new wonder washer demonstrated.

$1.85 WEEKLY

SENSATIONAL CLEARANCE

Thor No. 32 demonstrator washer with swinging wringer and copper tub. Was $175.00 Now $89.50

Thor No. 25 demonstrator washer with copper tub. A real value at this price! Was $155.00 Now $69.50

All Stores (except loop) Open Every Evening

Thor ELECTRIC SHOPS
DIRECT FACTORY STORES . . . HURLEY MACHINE CO.

202 South Wabash Ave. (JUST SOUTH OF ADAMS)
Telephone WABash 7945

3004 Lincoln Ave. BUckingham 0900	4025 W. Madison SACramento 0400	714 E. 79th St. VIncennes 0016	2610 Milwaukee ALBany 2124
9457 S. Ashland DEWerly 0360	3309 W. Madison VAN Buren 0867	1950 Lawrence LONgbeach 0228	4421 Milwaukee KILdare 0080
1612 E. 79th SOUth Shore 2014	4831 S. Ashland BOUlevard 0811	6051 S. Halsted NORmal 0224	EVANSTON 1521 Sherman GREenleaf 4646
WAUKEGAN 205 N. Genesee ONTario 0612	OAK PARK 118 N. Marion VIllage 0158	BERWYN 6241 W. 22nd BERwyn 4626	HAMMOND 5250 Hohman HAMmond 0090	MAYWOOD 9 N. 5th Ave. MAYwood 811

CHAS·A·STEVENS·&·BROS

A new shipment

DELMAR INGRAIN SILK HOSE

Sheer wisps of loveliness you've always known at a higher price

Reduced to

$1.65

Wear—

NUBROWN or DARKER BROWN with brown or black costumes

PETER PAN with wine red, green, or black costumes

TRAIL with Spanish tile or brown costumes

GUNMETAL in this fine, sheer quality, always fascinating with black costumes

HOSIERY, FIRST FLOOR

Also at Stevens Avenue Shop, Stevens Hotel

Sale: MILANESE SILK UNDERWEAR

$1.15

Of beautifully fine, firm quality, all pieces with fine lace trimming.

VESTS
sizes 34 to 44

PANTIES, BLOOMERS
BAND PANTIES
sizes 5, 6, 7, 8, 9

Flesh tint only

SECOND FLOOR

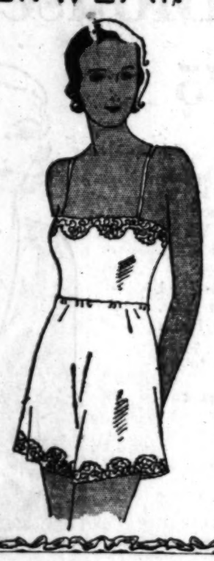

CRUSADERS PL... MIDWEST RA... TO DEMAND B...

Big Massmeeting W... Be Held in Chicag...

BY PARKE BROWN...

Demands for immediate a... legalize beer and wine may b... at a huge mass-meeting to be held in Chicago before congress convenes next December.

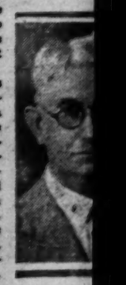

This plain was discussed yesterday during a state conference of battalion leaders of the Crusaders, an organization dedicated to the elimination of prohibition. Nearly two score heads of units, chiefly in northern Illinois cities, attended a luncheon at the Hotel Bismarck and in... formed the project of a gigan... test representing the demands... central western states.

Tentatively, it was agreed... the meeting is held it will b... Chicago Stadium or the Colise... time in November. In add... having a leading Republican... prominent Democrat address t... ering. It was proposed tha... speakers of national note no... ded with politics be included... program.

Discuss Party "Moratori..."

The chief purpose of the co... was to discuss the "moratori... campaign contributions to a... or to any candidate until a d... wet stand has been taken.

Col. Ira L. Reeves repor... contributors to and collectors... Democratic and Republican... campaign funds in this territ... formerly have gathered in as... $250,000 for the two parties,... fuse to turn up a penny unti... beneficiaries' of their efforts... stand against prohibition.

It was explained that the C... are emphatic in their dema... early declarations because th... information that the program... Anti-Saloon league is to persu... parties to remain silent on th...

A Cure for Prohibitio...

Col. Reeves presented to hi... ates what he called the "... prohibition," reading as follow...

"1. Take a moratorium fr... political affiliations and fro... vote and work only for ca... for office from constable to P... who stand for the repeal of... hibition laws and who will... themselves to work and vote... repeal in their official capaci...

"2. Vote that, from today... will not contribute one cent... paign purposes or for other... to any political party that... frankly and plainly state in... form that it stands for the... these laws and that its ca... running on such platforms... and vote for repeal.

"3. Beware of wet-drinki... voting candidates.

"4. Take this prescription... lously at every election un... cured."

A proposed platform for t... organization of the Crusad... referred to a committee. In s... way the platform is an app... the Anderson plan for liquo... submitted to the Wickersham... sion.

Define "the Great Engin..."

Around the luncheon tab... scattered mimeographed cop... "revised psalm," reading in... follows:

"Hoover is my shepherd;... want. He maketh me to... on park benches. He leadeth... side still factories."

On the same page was... "question" and "answer"... defining "the great engineer"... who "damned, drained, and... the whole United States... years."

Ship Rotarian Will B... Sunk in Lake on M...

For the first time in almo... the ship Rotarian yesterda... without support in the river... watertight. John Murphy, ... contractor, announced that ... day afternoon a city tug, con... two motor cruisers carrying ... dials, will tow the hull of th... an ten miles out into the la... it will be sunk.

YOUR SPEEC...

Increase your earning po... Add to your social prest...

Enroll now for the New cou... Better English and Better Sp...

personally created and cond... by J. Manley Phelps, nati... famous teacher and dy... speaker.

The tuition for the entire ... of 12 lessons, including p... notes, is only $15. You ... pay but $3 down.

Reserved seats are still ... able for the Friday evening ... which meets at 6:15 in the ... man Theatre.

The same course will be ... on Monday evening at 6:... the Medical Arts Auditorium... N. Wabash Avenue, beg... September 28, and on Friday ... sons at 2:30, beginning Oct...

Write or Call the

PHELP...
INSTITUTE OF SPE...
9 So. Michigan Av. Centra...

EDUCATIONAL

LEARN RADIO AT RCA INST... ...advancement, adventure. ... Institute offers elementary ... courses in every branch ... school and extension cou... latest developments ... Associated with largest ... in radio industry. Tu... Write for catalog. ... INSTITUTES, Inc., Dept. T, ... Mart, Chicago.

CRUSADERS PLAN MIDWEST RALLY TO DEMAND BEER

Big Massmeeting Would Be Held in Chicago.

BY PARKE BROWN.

Demands for immediate action to legalize beer and wine may be voiced at a huge mass-meeting to be held in Chicago when congress convenes next December.

COL. REEVES.

This plan was disclosed yesterday during a state conference of legislative leaders of the Crusaders, an organization dedicated to the elimination of prohibition. Forty two score heads of units, chiefly in northern Illinois cities, attended a luncheon at the Hotel Sherman and indorsed the project of a gigantic protest representing the demands of ten central western states.

Tentatively, it was agreed that if the meeting is held it will be in the Chicago Stadium or the Coliseum some time in November. In addition to having a leading Republican and a prominent Democrat address the gathering, it was proposed that other matters of national note not identified with politics be included in the program.

Blames Party "Moratorium."

The chief purpose of the conference was to discuss the "moratorium" on campaign contributions to any party or to any candidate until a definitely set stand has been taken.

Col. Jos. L. Reeves reported that contributors to and collectors for the Democratic and Republican national campaign funds in this territory, who recently have gathered in as much as $50,000 for the two parties, will refuse to turn up a penny until the old bootlegger of their efforts take a stand against prohibition.

It was explained that the Crusaders are emphatic in their demands for early declarations because they have information that the program of the antidrink league is to persuade both parties to remain silent on this issue.

A Cure for Prohibition.

Col. Reeves presented to his associates what he called the "cure for prohibition," reading as follows:

"1. Take a moratorium from your political affiliations and from today vote and work only for candidates for office from constable to President who stand for the repeal of the prohibition laws and who will pledge themselves to work and vote for such repeal in their official capacity.

"2. Vote that, from today on, you will not contribute one cent for campaign purposes or for other purposes to any political party that does not openly and plainly state in its platform that it stands for the repeal of the laws and that its candidates running on such platforms will work and vote for repeal.

"3. Beware of wet-drinking, dry-voting candidates.

"4. Take this prescription scrupulously at every election until fully cured."

A proposed platform for the state organization of the Crusaders was placed in a committee. In a general way the platform is an approval of the Anderson plan for liquor control minus the Wickersham commission.

Dubs "the Great Engineer."

Around the luncheon table were scattered mimeographed copies of a "revised psalm," reading in part as follows:

"Hoover is my shepherd; I am in want. He maketh me to lie down in park benches. He leadeth me beside still factories."

In the same page was a bit of "question" and "answer" dialogue dubbing "the great engineer" as one who "damned, drained, and ditched the United States in two years."

Ship Rotarian Will Be Sunk in Lake on Monday

For the first time in almost a year the ship Rotarian yesterday floated without support in the river, its hull watertight. John Murphy, salvaging contractor, announced that on Monday afternoon a city tug, convoyed by two motor cruisers carrying city officials, will tow the hull of the Rotarian nine miles out into the lake where it will be sunk.

YOUR SPEECH

Improve your earning power! Add to your social prestige! Enroll now for the New course in Better English and Better Speech

Specially created and conducted by J. Hunter Phelps, nationally famous teacher and dynamic speaker.

The tuition for the entire course of 12 lessons, including printed notes, is only $15. You need not pay for 60 days.

Reserved seats are still available for the Friday evening class, which meets at 6:15 in the Goodman Theatre.

The same course will be given on Monday evening at 6:15 in the Medical Arts Auditorium, 185 N. Wabash Avenue, beginning November 30, and on Friday afternoon at 2:30, beginning October 2.

Write or Call the

PHELPS INSTITUTE OF SPEECH

Michigan Av. Central 2620

EDUCATIONAL

...RADIO AT RCA INSTITUTES!

...excitement, adventure, excitement. ...above elementary and ad... ...in every branch of radio ...and extension courses. Full ...developments outstanding ...with largest research ...industry. Tuition costs ...catalog or call at ...Inc., Dept. T, 1154 Mer... Chicago. Whitehall 7894.

Monarch Guaranteed 1.00 Hot Water Bottle

Special! 59c

Regular 2 quart size in Colors: Red, Black and Red Mottled, Black and White Mottled. Fully Guaranteed.

Save at Walgreen's

50c Peau-Doux Playing Cards

Special! 33c

At this low price, Peau-Doux Cards are an outstanding value! Linen finish with colored modernistic backs.

Cigars

Stock Up at These Lowered Prices!

10c size Garcia Grande Cigars 2 for 15c — Box of 50 ... 3.69

Wings Cigarettes 2 for 25c — Carton ... 1.19

Tobacco 15c Sizes, 2 for 25c; 10c Sizes, 3 for 25c

Helmar Cigarettes 10c — Fatima-Omar 15c

Christy Razor And One Blade Free! with a purchase of 100 Cigarettes. Choice of Lucky Strikes, Chesterfields, Camels and Old Golds. 2 tins of 50 cigarettes and razor ALL FOR 66c

Willard Cigars: Corona 2 For 10c | Senator 4 For 25c

These 5c Cigars: Cremo, Rocky Ford, San Felice, Garcia Grande Babies, Wm. Penn, El Toro and King Bee. 5 for 19c — Box of 50 ... 1.79

At Less Than ½ Price! Fully Guaranteed 2.00 Ingersoll Alarm Clocks. Reliable, accurate timekeepers. Nickel finish and colors. Exceptional value. 99c

Toiletries

50c Iodent Tooth Paste 28c
60c Wildroot H. Ton., 37c
50c Aqua Velva ... 31c
50c Kolynos T. Pst. ... 28c
50c Auto Strop Blades .. 34c
85c Radox Bath Salts .. 76c
35c Odorono ... 29c
60c Mulsified Shampoo 34c
50c Anident T. Paste .. 23c
25c Orlis Tooth Paste 14c
35c Revelation T. Pow. 21c
50c Strasska's T. Pst .. 39c
1.00 Ora-Noid T. Pow .. 98c
10c Palmolive Soap ... 6c
10c Amer. Fam. Soap .. 6c

Friday--Saturday

Woodbury's Soap, 25c Bar 16c
Gem Blades, 35c Package ... 23c
Forhan's Tooth Paste 60c Tube ... 34c
Po-Do Shaving Cr., 50c Tube ... 23c
Ovaltine 1.00 Size ... 64c

Toiletries

25c Cuticura Soap ... 18c
10c Auditor. Sp. 3 for 19c
10c Sayman's Soap ... 7c
1.25 Pinaud's Veg. ... 79c
65c Barbasol Sh. Cr. ... 36c
50c Super Lath. Sh. Cr. 27c
1.00 Frag. Vegetal ... 63c
60c Pompeian Cream .. 32c
35c Frostilla ... 21c
45c Kotex ... 25c
Texcel ... 23c; 5 for 1.00
1.50 Coty's ¼ oz. Ext. .. 98c
1.00 Coty's Pow. With Lipstick 69c
25c La Peggie Talc ... 14c
50c Lemon Cas. Sham .. 31c

Pond's Creams, 65c Jar ... 36c
Palmolive 35c Shav. Cream ... 19c
Doan's Pills, 75c Package ... 43c
Beecham's Pills, 25c Size 18c
Pyrolac Tooth Paste, 50c Tube ... 23c
Cold Cr. Perfection, 50c Jar ... 28c
Unguentine 50c Tube 42c
Kruschen 85c Salts, For Weight Reducing ... 47c
Java Powd. 50c Pkg. 39c
Mennen's Talcs, 25c Tin ... 15c
Freezone 35c Bottle ... 23c
Almond Lotion, 50c Bottle ... 23c

Perfume

At Walgreen's Special Low Prices!

2.00 L'Origan, Chypre, Emeraude, L'Aimant, Paris Perf., 1 oz. bulk ... 1.98
1.00 Un Air Embaume Perf. ¼ oz. orig ... 93c
5.00 D'Orsay Duo Perf. ½ oz. orig ... 4.79
2.75 Roger & Gallet Fleur D'Amour Perf. 1 oz. bulk ... 2.39
8.50 Ybry Femme de Paris Perf. ½ oz. orig ... 8.19
5.00 Leonceau Pour Blondes and Pour Brunettes Perf. ¼ oz. orig ... 4.49
7.00 Lentheric Miracle Perf. 1 oz. orig ... 5.00
1.50 Lucien Le Long A. B. C. Perf. Flacon ... 1.39
3.00 Carrell's Chambly Perf. 1 oz. bulk ... 2.19
Houbigant's Le Parfum Ideal. 2 oz. orig ... 5.00
Djer-Kiss Perf. 1 oz. bulk ... 1.19

At Our Perfume Shops Only

State at Randolph (Capitol Bldg.) State at Monroe Clark and Madison (Harrison Hotel) 1001 Orrington (Evanston)
17 E. Washington (Opposite Field's) 10 S. Michigan State at Lake State and Washington Rush at Oak
Michigan and Jackson (Berghoff Bldg.) Monroe at Wabash Clark at Jackson Lake at Wabash 130 W. Madison Sheridan at Lawrence

1.00 Double Compacts. In gold color with enamel tops in striking color combinations. All have mirrors, rouge and powder compartments. With chain. Unusual values... 39c

2 Day Drug Sale!

Stock up Now! - at these LOW PRICES

Laxatives

50c Phillips' M.Mag. 29c
25c Nature's Rem ... 18c
60c Nature's Rem ... 34c
60c Syr. of Figs ... 35c
25c Castor Oil, 3 oz. 19c
60c Syr. of Pepsin .. 39c
1.20 Syr. of Pepsin .. 73c
25c Black-Draught .. 19c
50c Cascarets ... 36c
50c Aromatic Cas. 4 oz. 37c
25c Feenamint ... 14c
15c Boal's Rolls ... 12c
35c Lapactic Pills .. 27c
30c Cascara Quin ... 19c
1.25 Peptenzyme T. 1.09
1.00 Cardui ... 79c
1.00 Am. Min. Oil .. 59c
50c Success L. Tab. 29c

Why Pay More? .... Best Quality Guaranteed!

1.00 Russian Mineral Oil — Genuine Imported — Pint ... 49c; ½ Gal. .. 1.78; Gal. ... 3.29

Tonics

1.20 Scott's Emul. ... 67c
1.25 Padre W. Ton .. 98c
Virginia Dare Wine Tonic ... 1.50
1.20 S. S. S. ... 98c
1.50 Maltine Prep ... 96c
1.00 Adlerika ... 79c
1.25 Triner's B. W .. 87c
1.25 Vitalex Tab. ... 69c
1.00 Calport Tonic .. 48c
1.00 Dr. Miles' Nerv. 62c
1.25 Erbo Health T. 98c
85c Ironized Yeast .. 63c
1.25 Phospho Comp. 97c
1.00 Olafsen Cod Liver Oil, pint. 63c

1.00—5 Grain Aspirin Tablets: Bottle of 100 57c; Package of 24 ... 10c; Package of 12 ... 19c

Antiseptics

1.00 Listerine ... 62c
1.00 Lavoris ... 63c
60c Glyco Thymo ... 39c
Fletcher Mo. Wash. 48c
60c Zonite ... 35c
1.00 Sodiphene ... 69c
60c Astringosol ... 39c
60c Forhan's Antis. 39c
50c Perfection Antiseptic Powder .. 37c
50c Oil of Salt ... 47c

Antiseptic Refreshant — Orlis Mouth Wash: Pint Bottle .. 48c; ½ Gallon 1.69; Gallon 2.98

Mercurochrome: 25c Size ... 19c; 50c Size ... 37c

25c Iodine 18c

Pills—Tablets

35c Hinkle ... 18c
30c Olive Tab ... 18c
75c Alophen, 100's .. 69c
25c Carter's ... 14c
25c Bell-ans ... 19c
1.25 Veracolate, 100's 87c
60c McCoy's C.L.O. 47c
1.25 Atophan ... 1.09
35c Calotabs ... 26c
25c Soda Mint ... 21c

Salts

85c Jad Salts ... 49c
75c Eno Fruit ... 47c
30c Sal Hepatica ... 18c
75c Acidine ... 43c
65c Bisodol ... 39c
50c J. D. Effervescent Salts, 7 oz. 39c
50c Sodium Phosph. 39c

75c Rubbing Alcohol Pint 27c — 70% Alcohol

Ointments

60c Resinol Oint ... 39c
50c Cuticura Oint ... 38c
35c Mecca Oint ... 26c
60c Zemo Oint ... 44c
50c Poslam Oint ... 39c
75c Analgesic Balm. 43c
50c Skin & Eczema. 39c
60c Omega Oil ... 43c
25c Carbolic Salve .. 21c
Keller Eczema Lot .. 50c
50c Success Pile Ointment ... 43c

For Headaches

30c Bromo Seltzer .. 18c
1.25 Bayer's Aspirin, 100's ... 89c
50c Pyramidon Tab. 33c
25c Anidon Tab ... 18c
25c Seidlitz Pow ... 18c
25c Anacin Tab ... 19c
25c Orangeine ... 19c

Foot Comforts

Scholl's Zino Pads .. 33c
35c Tiz ... 23c
35c Allen's Ft. Ease 24c
35c Justrite C. Rem. 22c
35c Gets-It ... 24c
25c Walk-Easy Foot Powder ... 19c
50c Shur-Off ... 39c
50c Coolene ... 39c

Epsom Salts: 5 lb. Sack 39c; 25 lb. Sack 1.75

Baby Needs

25c J and J Talc ... 14c
85c Mellin's Food .. 54c
1.20 S. M. A. Pow ... 83c
25c Zinc Stearate ... 17c
25c Hygienic Talc .. 14c
1.00 Horlick's M. M. 68c
1.20 Lactogen ... 84c
60c Dryco ... 41c
25c Infant Suppos .. 19c
1.00 Borden's M. M .. 52c
Walgreen M. M., lb. 59c
25c Eagle Br. Milk .. 18c
85c Viosterol ... 69c
1.00 Nestle's Food .. 74c
50c Rob'son's Barley, lb. ... 37c
50c Baby Pants ... 39c
25c Syringe, 1 oz ... 19c
1.50 Crib Sheeting .. 98c

Golf Balls Reduced! Those fine playing Golf Balls now being sold at the lowest prices in our history.

33c Peau-Doux 6 for 1.00 — Each 23c; 3 for 55c

45c Certified 3 for 1.00 — Each ... 35c

60c Milk of Magnesia 34c — 35c Size 19c — Pleasant and Efficient

Witch Hazel: Pint Bottle 33c; Quart Bottle 59c — Triple Distilled

1.00 Beef, Iron and Wine: Pint 79c; Quart 1.49 — Health Builder

Now A New Flavor Burnt Almond Toffee — Delicious Carry-Out Ice Cream 37c QUART 20c PINT

Or if you prefer— Fresh Peach, Strawberry, Vanilla, Chocolate, Real Maple Nut Flavors.

Medicine Chest

25c Iodine, 1 oz ... 18c
25c Boric Acid, 8 oz. 19c
50c Glycerine, 8 oz. 39c
25c Camphor, Oil, 2 oz. 19c
25c Peroxide, 8 oz .. 17c
50c J. D. Burn Oint. 39c
50c Bay Rum, 8 oz ... 37c
25c Glycerine and Rosewater, 4 oz .. 19c
60c St. Jacob's Oil .. 47c
25c Pain Ease (Toothache) ... 21c
60c Rhinitis Tabs., 100's ... 47c
35c Olive Oil, 4 oz .. 26c
35c Tinc. Arnica, 2 oz. 29c
35c Rochelle Salts, 6 oz. 29c
25c Alum Pow., 8 oz. 21c
25c Zinc Oxide ... 19c

Remedies

1.25 Absorbine Jr ... 83c
Nurito, for Neuritis 93c
75c Baume Bengue .. 47c
30c Mentholatum ... 18c
1.00 Marmola Tabs .. 69c
75c Bismadine ... 43c
1.00 Murine ... 77c
1.00 Opex ... 89c
1.20 Pinkham's Com. 86c
35c Vick's Salve ... 23c
1.00 Muscletone ... 98c
50c Noxema Sk. Cr .. 39c
1.00 SinaSeptic ... 83c
60c Stuart's Dyspep. 47c
1.25 Moone's Emer. Oil ... 98c
50c Iris Eye Wash .. 39c
Ercolin ... 98c
1.50 Gude's Pep. Mangan ... 1.09

Regular 75c Package Mylin 69c — Women's periodic pains quickly and safely relieved by this marvelous new discovery. Mylin contains no harmful or habit forming drugs. A year's supply

Gauze 5 Yds. 75c Roll ... 39c

Silver Cloud Toilet Tissue 10c Value 3 for 19c

Hospital Cotton 75c Lb ... 29c

Fletcher Castoria 40c Bottle .. 23c

Adhesive Tape 1 inch. 15c Pkg ... 7c

Dolph Tablets 3.00 Value .. 2.69

These Prices Effective in All Chicago, Evanston, Oak Park, La Grange, Aurora, Gary, Harvey, Waukegan, Highland Park, Chicago Heights, East Chicago, [illegible] City, Hammond, South Bend, and Joliet Stores.

Right reserved to limit quantities

Chicago Daily Tribune
THE WORLD'S GREATEST NEWSPAPER

FOUNDED JUNE 10, 1847

ENTERED AS SECOND CLASS MATTER JUNE 3, 1905, AT THE POSTOFFICE AT CHICAGO, ILL., UNDER ACT OF MARCH 3, 1879.

All unsolicited articles, manuscripts, letters and pictures sent to The Tribune are sent at the owner's risk, and The Tribune company expressly repudiates any liability or responsibility for their safe custody or return.

FRIDAY, SEPTEMBER 25, 1931.

THE TRIBUNE OFFICES.
CHICAGO—TRIBUNE SQUARE.
MILWAUKEE—TRUST COMPANY BUILDING.
NEW YORK—220 EAST 42D STREET.
WASHINGTON—815 ALBEE BUILDING.
BOSTON—718 CHAMBER OF COMMERCE BUILDING.
ATLANTA—1825 RHODES-HAVERTY BUILDING.
LONDON—135 FLEET STREET.
PARIS—1 RUE SCRIBE.
BERLIN—69 UNTER DEN LINDEN.
MADRID—CALLE ESPALTER 5.
RIGA—ELIZABETES IELA 15/3.
ROME—GALLERIA COLONNA (SCALA A).
VIENNA—8 ROSENBURSENSTRASSE.
WARSAW—PLAC KRASINSKA 6.
GIBRALTAR—HOTEL CECIL.
PEIPING—GRAND HOTEL DES WAGON-LITS.
SHANGHAI—38 AVENUE EDWARD VII.
TOKIO—IMPERIAL HOTEL.
MEXICO CITY—HOTEL REGIS.
PANAMA CITY—HOTEL CENTRAL.
SPECIAL REPRESENTATION.
SAN FRANCISCO—220 KOHL BUILDING.

THE TRIBUNE'S PLATFORM FOR CHICAGOLAND

1. *Make Chicago the First City in the World.*
2. *Start the Subway.*
3. *Electrify the Railroads.*
4. *Abolish the Smoke Pall.*
5. *Separate Grades of Boulevards and of Through Streets.*
6. *Continue the War on Crime.*

"The newspaper is an institution developed by modern civilization to present the news of the day, to foster commerce and industry, to inform and mold public opinion, and to furnish that check upon government which no constitution has ever been able to provide."

THE PUBLIC AND CORPORATE POLICY.

The decision of the United States Steel corporation to cut its wage scale is universally recognized as one of the most important events since the present depression began. Its effects will reach far beyond those immediately affected, the employes of the corporation, the consumers of the company's products, the stockholders of the corporation. They will reach the policy of other employers and therefore of other employes, other consumers and other investors. They will influence the psychology and morale of the general financial and business public. They will pass beyond the economic sphere and enter in various ways, good and bad, the political, perhaps eventually even the social, sphere.

What all these consequences will be no wise man will be tempted to prophesy. There will be anxiety and discouragement among wage earners, which may in time be offset by economic results in business stimulation and reemployment. There will be encouragement for the many who have held that business recovery has been retarded by the failure of costs to adjust themselves to the fall in the price level. There will be occasion, which will not be missed, to exploit the action for political and other profit.

For these reasons the decision transcends in importance the decisions of the ordinary corporation and in its wide reaching and complex implications resembles a decision of government. We suppose this was realized by the directors, and it is fair to say that their decision was not hasty, even though some plausible argument may be made that it was premature. It has been preceded by conditions generally known in the financial and business world and registered strikingly in the fall of the corporation's shares in the stock market, the drastic reduction in business and therefore in earnings, indeed to the vanishing point; the appearance of foreign steel in the home market, the drastic cut in dividends and of salaries. These no doubt are assumed by the directors to have advertised to the public the conditions which brought about the decision to reduce wages after two years of rapidly decreasing earnings.

But without judging the decision which it was the responsibility of the directors to make with regard to the stability of the investment intrusted to their care, and with regard to the equities involved in the relations of the corporation to its employes and its customers, it may be suggested that a candid and comprehensive statement of the grounds for the decision would have been welcome and highly desirable for all concerned—and all concerned means pretty much every one in the country. If such a statement could not be expected to reconcile all employes to the reduction of their income, it would at least have done much to clarify public opinion and have avoided or mitigated, if satisfactory to the general intelligence, some of the unfortunate effects which will result from exaggeration and misunderstanding.

Managers of great enterprises, we believe, must understand the quasi-public aspect of their policies and must get rid of the disposition, to which business heads living in New York are prone, to overlook the limitations which modern society imposes upon them. American industrial leadership, as Dr. Frank of Wisconsin has pointed out, is beginning encouragingly to recognize the social or public responsibilities of its power, and this is a tendency which cannot proceed too rapidly or arrive too soon. Such a decision as that of the Steel corporation is an event of national consequence and the considerations and conditions which induced it should be made public by those whose responsibility it was to make it.

FOOTBALL SIMPLIFIED.

We see that Mr. Smith of our sporting department has embarked upon a series of articles explaining the game of football. We shall read the stories as they appear and give the diagrams the careful study they deserve. We always have done so when presented with similar opportunities in the hope that we were not going to be beguiled again into watching the man with the ball, thereby depriving ourselves of the exquisite pleasure of seeing what the left guard does when the play swings around the right end.

We are hopeful, but not too hopeful. The explanations of football have a good deal in common with the explanations of Mr. Einstein's theory. They start simply with such matters as the choice of goals, the dimensions of the field, who stands where at the kickoff, and the fact that the landscape appears to be moving backward when, in fact, the train is moving forward. Obviously, every motion is relative to something else and the offense may not use its hands while the defense may. We understand blocking, the speed of light, the fact that Mr. Einstein is indebted to previous investigators, and the penalties for forward passes that are incomplete.

Beyond that the groping begins. When the game is growing dull we frequently seek to add interest to it by watching the line play, giving as little attention as possible to the back field. It is good discipline but otherwise profitless. There is next to nothing to see. Order becomes disorder when the ball is snapped. That is all there is to it for the inexpert eye and the only expert eyes are to be found in the heads of men who have played big time football for at least two years. We know, of course, that Jones is a great center defensive player because he is always messing up the plays of the other side before they get started; but what he does to break through we do not know.

If Mr. Smith succeeds in making it all clear we shall be grateful. Meanwhile, we find some solace in the thought that the gentlemen who know most about the game frequently get the least enjoyment from it. They find a game between poor but evenly matched teams a dull or even a trying experience. The rest of us, though aware of a certain incompetence on the field, are not bored. If the game is close, if it is tolerably spectacular, if—and this is most important—if our interest is strongly on one side, the spectacle is satisfying.

Football presents a curious set of paradoxes. It is played in the colleges which are dedicated to the growth of the understanding and its devotees are, for the most part, the products of the colleges. Nevertheless, though it is a game which is less understood, we venture to say, than any other game played in this country, it attracts millions of spectators every year. Football to some few spectators is intelligible; to a good many others it is pageantry and to the rest it is an emotional debauch without a headache. As such, we are inclined to think, it has its legitimate place in American life and particularly in academic life.

THE GOOD OLD PEACE PACT.

Moscow's official newspaper attacks the league of nations and the American state department for failing to protect China from Japanese aggression. The league made a formal note of the new war and went to lunch. It is a veteran in futility and experience has made it almost proof against embarrassment. Mr. Stimson is given responsibility because his predecessor, Mr. Kellogg, had his name attached to a peace pact of miraculous prospect. The renunciation of war as a policy is now supposed to charge the United States with particular responsibilities. Apparently it is forgotten that Briand of France actually led Mr. Kellogg into this bog of illusion, and wasn't it Dr. Shotwell of Columbia who put Briand up to it?

Briand is not held responsible, nor is France, but each outbreak of violence finds the United States a moral derelict. It is the world's preeminent soft boiled egg. And Russia is the world's blithering idiot. Two years ago it was attacking China and making Mr. Kellogg's pact look like a fraudulent stock certificate. The pretentious altruism of that solemn league and covenant signed by nations which will get what they want when they can by any means required is rated a moral lien on American action, as could easily be forecast in the beginning. The folly of making contracts for future delivery of unknown articles in unknowable conditions apparently loses none of its charm in the United States.

THE NOBLE EXPERIMENT IN CALIFORNIA.

Many visitors in California are at first startled and then delighted by the Pickwickian aspect of Volstead in those parts. California apparently has joined Florida in secession from that noble statute, but, like Florida, gives it moral support and votes. The public use of intoxicating beverages indicates that the Californians regard themselves as under some patronage higher than the constitution and the statutes enacted thereunder. Florida goes on the principle of giving the boys in the back room whatever they want if they have the price, but when winter ceases to be something that can be rung up on the cash register Florida returns to an appearance of rigor, picking up minor derelicts for work on the roads. Thus Volstead works two ways for the higher good.

California is in even better case. Nothing has been heard of any government subsidy for rum runners bringing in the desired cargoes from the Bahamas to Florida ports, but California has touched Uncle Sam for some twenty millions for its wine industry and is wine bricking the country to the glory of the eighteenth amendment. This cannot be all Hiram Johnson, good as he is. (Boulder dam proves how good.) President Hoover is a Californian and something may have been made of that fact out on the coast, but has not his native state heard the news that the President is dry? Dry enough to influence the Wickersham commission to sing, "Yes, we have no bananas," a legal arrangement of the old song by Mr. Wickersham himself.

Mr. Hoover seems to be singularly unfortunate in making either his native state or the city of his official residence understand his feeling that the Volstead act is a part of the law of the land. Did not Washington recently report that a speakeasy within a block or so of the White House was raided? There should be a law prohibiting the operation of a speakeasy within five hundred yards of the White House. It is also the home of the mayor of the city. The old regulations used to keep saloons away from schools and churches. It is not pleasing to find Volstead less considerate.

The nullification of the eighteenth amendment may not yet have made anything like the headway of nullification of the fourteenth and fifteenth, but when obscurantist politics has walked, Phariseelike, long enough on the moral side of the street, it will.

The American sense of the ridiculous is overrated. If the citizens of the United States could see a joke the way they think they see one California alone would make them laugh themselves sick.

CHICAGO HAS ITS IMITATORS.

[Atlanta (Ga.) Constitution.]

The school situation in Atlanta has reached the point of crisis and demands an immediate solution that will continue the system in operation and perform for the people the indispensable obligations of their civic government.

The board of education, by its confessed excesses in management, foraying outside of the law and its known resources, has reached a stalemate within itself and threatens to close down the schools for want of money to continue them. That menace astounds and angers the people who know that they have given to the board the system and its full support under charter terms.

It is difficult to figure out why the board of education should wish to hold on in the face of the so general public distrust and disgust.

If it cannot do the job assigned it, it should step down and out and leave the undertaking to others.

How to Keep Well By Dr. W. A. Evans

To the limit of space questions pertaining to hygiene and prevention of disease will be answered in this column. Personal replies will be made to inquiries under proper limitations when return stamped envelope is inclosed. Dr. Evans will not make diagnosis or prescribe for individual disease.

[Copyright: 1931: By The Chicago Tribune.]

INSULATED HOUSES.

We are about to have vacuum bottle houses, according to some magazines and newspapers. These houses are to be built of metal, fabricated in two layers, with an air space between. The metal walls are to be so constructed that no air can ooze through the joints where the layers of metal are joined, and the metal itself is to be airproof, of course. There are to be no cracks. The construction is to be leakproof, and this includes slow leaks. The next step in construction will be to attach an air pump and exhaust the last remnant of air gases from the wall space, and when that is done the resemblance to a vacuum bottle will be complete.

The objective of all this is to so completely insulate the interior of the house as to almost do away with the need for cooling in summer and for heating in winter. Certainly the winter coal bills would be more than halved. When we have come to refrigeration in summer, the proposed building plan will cut the cooling costs likewise more than half. Incidentally, there should be more than a doubling of comfort for the occupants during the summer as well as winter.

We know the efficiency of the vacuum bottle. It will keep hot milk above the pasteurizing temperature, without additional heating, for more than twelve hours; and it will keep cold milk at a low temperature without icing for several days.

There is nothing new in the basic principle of this method of house building. It is merely that the manufacturers now claim to have perfected the mechanics to the point where they can apply perfect insulation to houses.

Aerologist for July carries a story of a house built along old lines, in which the air in hot weather is kept several degrees below that of outside air in the shade; and in winter its temperature is evenly 68, and its humidity evenly 55. Human comfort is at a maximum. The walls do not soil, the furniture does not come apart, and the windows and walls do not sweat. Winter coal bills are low. All of this is accomplished by providing exceptionally good wall and window insulation. The air is cleaned and humidified by sprinklers. The best wall insulation possible under the old methods is very poor and crude as compared with that brought about by vacuum.

This house, excellent as it may be, would be far more comfortable if there was vacuum between the walls. The summer temperature could be kept five degrees lower. And the bills for refrigeration in summer and for heating in winter would be much smaller than they now are.

QUIT WORRYING.

Mrs. A. C. writes: Last January my doctor found my blood pressure to be 188. My heart was normal. I was perfectly well, and slept fine. Since then I have been scared to death. I cannot sleep without taking a sleeping powder. I have no appetite and I have lost 18 pounds. My pressure is now 149. My age, 59. We had expected to spend a happy old age, but now I am so scared I can't be happy. What can I do?

REPLY.

Your blood pressure amounts to nothing and if you will let it alone it will let you alone. Through fear, worry, and anxiety you are keeping it up. Quit hoisting it.

A high blood pressure that fluctuates forty points, and that does not complicate heart or kidney disease, is not serious.

Taking sleeping powders is a more serious problem than the other. The proper treatment of your social disorders is training in emotional control. And that is all you need.

ACIDOSIS.

I. R. B. writes:

1. What is acidosis?
2. Does it make the patient feel queer for a few days before being taken down with it?

REPLY.

1. A condition of intoxication caused either by too much of certain fatty acids, or by a disturbance away from the alkali side of the normal acid-alkali balance.
2. It is likely to do so.

FRIEND OF THE PEOPLE

Letters to this department must be signed with names and addresses of writers.

THE FAMILY PURSE.

Chicago, Sept. 19.—[Legal Friend of the People.]—If a man is working and gives all of his salary—$100 a month—to his wife and she retains all, is the man entitled to any part of the wife's money by law? M. G. C.

No, in the sense that there is no legal principle to prevent a man from making a valid gift to his wife. Yes, in the sense that if the question were raised in divorce proceedings the court would take such gifts in account in arriving at a property settlement. TRIBUNE LAW DEPARTMENT.

BARKING DISTURBS THEM.

Chicago, Sept. 15. — [Friend of the People.]—We wish to make a complaint against the owner of a police dog next door to us. The barking of this dog goes on continuously at night and is so loud that it makes sleep impossible. The dog is kept on the porch and our bedroom windows face all this noise. Anything that can be done to compel the owner to keep the dog quiet will be appreciated. S. B. Z.

Officers assigned to investigate report that the owner of the dog in question has not procured a license and they served him with a summons for violation of Section 1048 C. C. They also informed him that complaint had been made concerning a nuisance created by his dog and instructed him to abate the nuisance at once and that if any further annoyance was caused court action would be taken against him. He promised that his dog would be kept in such a manner in the future as not to create any disturbance to his neighbors.

JOHN H. ALCOCK.
Acting Commissioner of Police.

UNDIVIDED INTERESTS.

Chicago, Sept. 19.—[Legal Friend of the People.]—At the death of my father a few years ago my two brothers and myself became the owners of a few hundred acres of unimproved land in the west. One brother has failed to pay his share of taxes, making it necessary for me to pay it. Can I get a tax title to his third of the property? T. A. M.

No. Where the owners of undivided interests in real estate cannot agree, any one of them is entitled to force a public sale by partition proceedings. The cost of such proceedings, including the complainant's solicitor's fees, are chargeable against the proceeds of sale.

TRIBUNE LAW DEPARTMENT.

A LINE O' TYPE OR TWO

How to the Line, let the quips fall where they may. R. L.

WELL, THOSE BOYS that did our fighting for us over in France had to pipe down on the bonus this year, but right away they turned around and said, oh very well, then let's have beer. Beer, of course, isn't as good as a bonus, but it's pretty good at that, and if they couldn't get one it'd be nice to have the other. Those boys meeting in Detroit know their B's. They had plenty of Ballyhoo before they went, and over in France they had Bullets, Bullybeef, and lots of them got Bumped Off. Over here they've had to fight hard for the Bonus and usually the politicians handed them the Bushwah. They've kept silent on the beer thing ever since they came home; but when the Bonus was held back from them this year they had to have something with B in it, anyhow. Not that they're the only ones in this land of the free who want beer. But the boys are fighting the battle for the rest of us as they did in France. They've gone over the top and led the way into the fight. But remember this: if you don't like beer nobody wants to hold your nose and put it down your neck. The big idea is that those who like beer can drink it and those who like buttermilk can drink buttermilk. The big idea is that you should be able to do as you like about it. Which isn't such a bad idea at that.

SONNET XXXV.

What could I ask for, what could I be granted,
More than this kindness life has done to me?
Gone are the days of weeping for the slanted,
Grey rain, the days of singing ecstasy
Wherewith my body was swept like a great harp's clamor
Beating up to the stars of a riven sky,
Breathless and broken with each new day's glamour,
Pulsing with spring and hearing the wild geese cry
Now that is over, all that terrible knowing,
All that quick prescience of the changing earth,
Gone with the agonies of young love's going,
Gone with the tears that emptied me of mirth.

Now are my days from joy and grief set free
With the wild geese gone southward, leaving me.

NANCY SHORES BURCHAM.

EVERYBODY has his own opinion about the effect of the ten per cent wage cut, but it looks as though there would be more Wishing You a Merry Christmas cards this year than there will be neckties, wrist watches, pickle dishes, and parlor lamps.

DOC NICHOLAS MURRAY BUTLER says dictatorships produce leaders like Mussolini while democracies put midgets in the seats of the mighty. You've got the cart in front of the hoss, Doc; leaders like Mussolini produce dictatorships. Or which came first, the hen or the egg?

But we will have to admit that Doc Butler is right when he points to the list of Presidents of our great and glorious commonwealth and says that most of them were nine spots and duds. The trouble with our system is that the strong man arouses the jealousy and the hatred of the mob. To defeat the strong man they gladly turn to a candidate that looks like something that the cat brought in. In a democracy, Doc, the old inferior complex gets its chance.

High Pressure Salesmanship and Missus Cazooki.

. . . oh, yes, Missus Cazooki, I remember you very well: you've been here many times for hats. Won't you sit down, please . . . now, then, Missus Cazooki, tell me: what's on your mind? . . . oh, yes, of course—a hat—you want to buy a hat . . . yes, I understand, Missus Cazooki: you wish to buy a hat that will harmonize with your face and accentuate your spiritual side, also; something to identify you as Missus Cazooki, as it were. Well, Missus Cazooki, after selling hats to ladies for twenty-five years we have discovered that impossible; and for the simple reason that most ladies wish us to fit not only the head but the mind, also, we have inaugurated what we call the psychic sales system. May I ask how old you are, Missus Cazooki? . . . twenty-eight, ah, yes; and one year from now you will be thirty-nine. Now, then, what is your attitude toward life: are you misunderstood and unhappy? Are you on an orange juice diet? Do you bear up bravely and come home from downtown all worn out? . . . oh, you poor dear, I should have known; but, you see, your hat gave you such an air of happiness—you know that hat you have on doesn't become you, at all. Now, let me show you one: here is a Princess Eugenia . . . oh, but, my dear, you don't understand; when you do not feel well all you have to do is simply wet the feather . . . see, like this . . . why, my dear, you look too misunderstood for words! ORACLE.

THE WEDGE.

Southward the wend of the wedge! What ho!
With clamor and swing they leave the snow.
Away from the frost swept, useless nest,
On to the sunshine . . . to warmth, to rest.
Cleaving with rhythmical beat the sky,
Upward and onward the wild geese fly.

Southward the wend of the wedge! What ho!
With steady, unswerving faith they go.
And we who hear in the graying dawn,
The honking lines of the wedge move on,
Know God has chartered for us a way,
Upward and onward . . . to peace, to day.

ROBERTA ROBERTSON.

"NO, NO, NO!" frantically wires J. Arthur Whitworth, "stop that, stop it at once! Not a buckeye in the hip pocket for a cure of rheumatism but a horse chestnut in either front pants pocket. A horse chestnut, I tell you. It will cure you of rheumatism. Get your horse chestnut today and never let me catch you without one again!" Neigh, neigh, J. Arthur, a horse chestnut cures the heaves or the string-halt, but not rheumatism. And who ever said a buckeye was good for rheumatism or anything else except a crack on the head? Not us—no, sir. A raw potato is our remedy, and we stick to it.

ONCE MORE the Philippines are asking for independence. Which at least will make a lot of Americans ask, "What are a Phillipine?" R. H. L.

A PECULIAR BREED

FROM THE TRIBUNE'S COLUMNS

16 YEARS AGO TODAY

SEPT. 25, 1915.

BERLIN.—Admiral von Holtzendorff, former commander of the German high seas fleet, now is head of the naval general staff, succeeding Vice Admiral Bachmann. Rear Admiral Behncke, vice chief of the naval general staff, also is out and it is understood his successor will be Admiral von Kuch, inspector of marine instruction at the naval academy, although this appointment is unconfirmed. The changes took place in connection with the modification of the submarine policy signalized by Ambassador von Bernstorff's declarations at Washington. The displaced admirals, it is understood, were opposed to the modification.

LONDON.—The Balkan states made rapid strides toward war. Greece answered the Bulgarian call to arms by summoning its army to the colors. Rumania, which has been preparing its army for some time, is expected to follow Greece.

BROWNSVILLE, Tex.—The attack by several hundred Mexicans on the Mexican side of the Rio Grande today to cover the retreat of 70 to 80 raiders who looted and set fire to a store at Progreso, Tex., 35 miles west of here, was described in an official report by Maj. Edward Anderson of the 12th cavalry and is regarded here as the gravest turn in the international situation since the beginning of the present border troubles. Private Henry W. Stubblefield of Virginia was killed.

30 YEARS AGO TODAY

SEPTEMBER 25, 1901.

BUFFALO, N. Y.—"Guilty of murder in the first degree" was the verdict returned by the jury in the case of Leon F. Czolgosz, the assassin of President McKinley. Unmoved by the words that mean his doom and the calmest person in the courtroom, the murderer sat in his chair as the foreman announced the decision. Sentence will be pronounced day after tomorrow, Justice White giving the prisoner the two days allowed by law before setting the day of execution. At the end of that time he will sentence the slayer to the electric chair. The trial altogether occupied only eight hours and twenty-six minutes. The jury was out nearly half an hour, but that length of time was not necessary to decide the assassin's guilt. Judge Lewis, chief counsel for the prisoner, in his plea to the jury, recounted incidents that tended to prove Czolgosz of unsound mind, but not an iota of testimony along this line was produced. In fact, the defense called no witness and left the case where prosecution ended it.

NEW YORK.—The Republican city convention nominated unanimously the ticket agreed upon by the committee of eighteen of the anti-Tammany bodies. The ticket is: For mayor, Seth Low of Manhattan for controller, Edward M. Grout of Brooklyn; and for president of the board of aldermen, Charles V. Fornes of Manhattan.

50 YEARS AGO TODAY

SEPTEMBER 25, 1881.

CLEVELAND, O.—All that is earthly of James A. Garfield was borne through the streets of Cleveland today and deposited in the pavilion and on the catafalque which mark the center of the public square, there to remain until Monday [Sept. 26], when his noble clay will be interred at Lake View cemetery. The streets were thronged from early morning with crowds made up not only of the native population, but visitors from nearly every city, village, and hamlet of Ohio, with a generous sprinkling from other states. The body was met at the train by a civil and military escort and taken to the hearse, which was drawn by four coal black horses. Mrs. Garfield and her family did not enter the procession which then formed, but were driven directly to the residence of the Hon. James Mason.

NEW YORK.—The entire village of Peekskill tried to pack itself into the First Methodist Episcopal church to participate in memorial services to President Garfield, at which the Rev. Henry Ward Beecher delivered a eulogy on the assassinated statesman.

VOICE OF THE PEOPLE

Writers should confine themselves to 200 or 300 words. Give full names and addresses. No manuscripts can be returned. Address Voice of the People, The Tribune.

THE CASE FOR LOWER WAGES.

Chicago, Sept. 4.—Few seem to realize that the present depression is no less than an unprecedented "era of prosperity" for a very large part, possibly more than one-half, of the population of this country.

The United States department of labor has given out information to the effect that retail commodity prices have now fallen to practically the levels of 1915 and that a dollar of 1926 value has now a purchasing power of about $1.43.

The president of one of our great railroad systems has stated in a letter to stockholders recently that wages on their road have been raised 125 per cent since 1915, and now, largely as a result of these wage increases, he with other rail executives feels compelled to ask for permission to raise all freight rates 15 per cent.

All of our railroad managements are now seeking higher rates which at best will be of doubtful benefit to their companies and perhaps only serve to help their competitors in the transportation field and to raise production and marketing costs of all commodities at a time when we are already finding it most difficult to compete in world markets; and all in lieu of reductions in wages and salaries of railroad employes and executives now being maintained at a dollar level 125 per cent above 1915 scales and a buying power level 43 per cent above 1926 values.

There are millions of federal, state, county and municipal employes in this country whose salaries and wages have not been cut at all during this depression. Practically all have been increased, some many times, since 1915. All have been raised since 1926 and particularly during the past two years of depression in buying power, which is what counts.

Are not President Hoover and all of his subordinates in all departments of the federal government [including the postoffice and other departments now showing enormous deficits] and all members of congress, also enjoying increases in money salaries over those of 1915, and increases in buying power salaries over those of 1926—42 per cent more, according to the department of labor? Has not most of this raise in buying power come to them during this depression? Is not President Hoover the outstanding exponent in this country of money wage maintenance?

Postal rates are now being increased to foreign countries and still more drastic increases [letter postage to be lifted from 2 cents to 3 cents for instance] have been proposed by our postoffice department and members of congress. I have been told there are about a million and a half employes in our postal service whose money salaries have not been cut and whose buying power salaries have been greatly increased during this depression.

How many corporation executives and employes have taken cuts in money salaries and wages during the past two years that will compare with the increase in buying power pay they have enjoyed during this depression?

Is not this depression being needlessly prolonged by the ignorance, selfishness and moral cowardice of our political, industrial and labor union executives, and other would-be leaders and economists?

Was not President Hoover elected largely because of his reputation for being an experienced and efficient executive and an expert economist? Did he not promise "farm relief" and repeatedly state that he could "see no reason why prosperity should not be made permanent"? Has he not contributed more harm to the country than any other man in his efforts to set aside economic laws by holding up money wages while commodities are falling and at the expense of farmers who are getting nothing for their labor and losing their farms, small merchants and manufacturers facing bankruptcy, taxridden property owners and those without jobs or any other means of livelihood? WM. N. BEAL.

WHO'S LOONEY NOW?

Chicago, Sept. 21.—Who's looney now? Free silver or gold standard?

C. H. LENHART.

WHERE WAS ROOSEVELT?

Chicago, Sept. 13.—In your articles "From THE TRIBUNE 30 Years Ago Today" of Sept. 6 you say President McKinley was shot and that Vice President Roosevelt, who was in Vermont, was notified. On Sept. 7, in the same column, you say the Vice President arrived from Vermont. As a matter of fact, the Vice President was not in Vermont at that time but at Blue Mountain lake, in the state of New York. My wife was at that place, being the housekeeper of the hotel where the Roosevelt family were guests, and Frank Quinn was the proprietor. This resort is in the northern part of the state, northeast of Albany. W. R. MOTT.

BEFORE THE TUMBLE

[Punch (Copyright).]

Mr. Pound: "The eyes of the world are upon me, and I'm not going to lose my balance."

CHARGE MURDER AND 'RACKET' IN TAMMANY CLUBS

Startling Police Stories Told Investigators.

BY TOM PETTEY.
[Chicago Tribune Press Service.]

New York, Sept. 24.—[Special.]—A tale of murder, gambling and racketeering behind the green shutters and "ice box" doors of Tammany Democratic clubs was told in a matter-of-fact manner by two police officers today before the legislative investigating committee.

CAPT. LOUIS J. VALENTINE.

There was a double murder in the Harry C. Perry Democratic club on the night of Jan. 24, 1926. The victims, two professional gamblers, were dumped on the sidewalk of the Bowery. The case was recorded as a street shooting, the suspected murderer's name was known but there were no indictments. The club was Mr. Perry's and Mr. Perry was chief clerk of the city court.

Two hired working holdup men who had just "knocked off" a $14,000 pay roll back in January, 1927, dropped in on Sheriff Thomas A. Farley's political club the same night, got in with bad company, and dropped their earnings in a dice frolic.

Wide Field Is Covered.

Over in the Greenpoint Democratic club, where Alf. Peter J. McGuinness held sway, there was a crap game and pool room where bets were taken on the parlay. Then there was the Wigwam Democratic club over in Brooklyn of which James A. McQuade, then register of Kings county was the moving spirit.

Then were others and linked with the names of the politicians were such notable characters as "Nigger Rue," "Dolly Hvolick," "Monkey Raich," and various gentlemen who had taken their time correspondence courses at the bar. The two police witnesses mentioned these clubs well. They had raided them all, but they never got anywhere with their raids.

Counsel Samuel Seabury, before whom the policemen were testifying in an open session of the legislative inquiry, called hastily for Albert B. Unger, chief assistant district attorney, while Detective John O'Neill drew from his pocket a picture of the man suspected of murdering the two gamblers in the Perry club.

The district attorney's office had the man's name and a statement concerning the double killing which never had been made public, the detective said.

Urged Telephones.

Mr. Unger telephoned to Mr. Seabury to "withhold the statement in the public interest," and hurried over. Unger told the investigators the district attorney's office inquiry into the Perry club shooting never turned up anything worth submitting to a grand jury and that nothing had been done about the case since 1926 in the prosecutor's office.

Over the objection of Mr. Unger the legislative committee made public the name of the suspected murderer—a name which has been in the district attorney's possession for more than five years. His name was given as Lorenzo Fuzzio, alias Larry Young Gilmer.

The implication was that pressure had been brought to prevent prosecution.

The disclosure that the murder of Rocco Cuoco and Vincent Montaldo and the wounding of Lawrence Lodato actually took place in the Democratic club instead of in the street came first from Capt. L. J. Valentine, who declared the clubs were frequented by holdup men and murderers, as well as professional gamblers, during the period when he was head of the confidential police squad under Commissioners George B. McLaughlin and Joseph A. Warren.

Republican Clubs Also Named.

Capt. Valentine said gambling had been found in the Lincoln Republican club, presided over by Jacob Rosenzweig, and the Sixth Assembly Republican club, directed by John R. Crems. The clubs, both in Brooklyn, were raided, the captain related.

The police officer explained that gamblers captured in raids on political clubs usually were turned loose in night court.

ROBBED OF GEMS

MRS. SYLVIA ETTELSON.

B. J. ETTELSON HOME ROBBED OF $8,000 GEMS

An armed robber entered the apartment of Bernard J. Ettelson on the ninth floor of the Shoreland hotel at 5454 South Shore drive yesterday afternoon, terrorized Mrs. Ettelson and a woman friend, and escaped with jewelry valued at more than $8,000 after locking them in a clothes closet.

Mrs. Ettelson, whose husband is a brother of former Corporation Counsel Samuel Ettelson, and her guest, Mrs. Charles Levy, also a resident of the hotel, were chatting when there was a call on the house telephone.

"This is George Weinstein," said the caller, "and I've got a package for Barney."

He was told to take it to the apartment. As soon as he entered he drew a pistol and pointed it at the women, whom he ordered first into a bathroom. Mrs. Ettelson, in nervous haste, knocked over a bottle and broke it. The bandit cursed and then ordered the victoms into the closet.

Next the robber went to a dresser and took four rings set with diamonds. Included were Mrs. Ettelson's wedding and engagement rings. From another room he took two watches, a set of diamond cuff links and other jewelry.

With a warning to Mrs. Ettelson and Mrs. Levy that they would be killed if they left the closet, the man departed. About fifteen minutes later he called the hotel switchboard and informed the operator that there had been a robbery in the Ettelson apartment. Employés of the hotel released the women.

Nothing was taken from Mrs. Levy, it was said.

BYNG TO RETIRE AS THE HEAD OF LONDON POLICE

(Picture on back page.)

LONDON, Sept. 24.—(AP)—Viscount Byng of Vimy, commissioner of the metropolitan police, announced today he is retiring from his post at the end of the month. The famous wartime general and former governor-general of Canada became London's police chief in 1928 when he answered what the home secretary described as "a stern call to duty."

This call was to clean up London's police. There was much popular agitation at the time because of the discovery that several constables had been receiving bribes from night club hostesses and other violators of the liquor restrictions laws, and some others were suspected of turning blind eyes to illegal street betting.

Gen. Byng's activities as police chief have been considerably hampered by his health. In 1929 he suffered a severe illness and went to South Africa to recuperate. Recently he was forced to spend some time in the south of France. Despite ill health, the general is credited with having done a good job in setting the morale of London's famed bobbies even higher than it was before he took up his post as head of 20,000 men policing 700 square miles.

TWO FINED ON BRIBE CHARGE.

Edward Payne, 34 years old, 1339 Washington street, and Louis Adams, 51 years old, 1257 Madison street, were fined $5 each yesterday by Police Magistrate Porter in Evanston for trying to bribe Richard Lindsay, an Evanston health officer. Lindsay arrested them on Sept. 18 while they were dumping a load of refuse on a vacant lot.

SALE!

Genuine Electric Refrigerators

FLOOR SAMPLES DEMONSTRATORS

Values Up to $200

These refrigerators used only as floor samples and have never been out of our store.

$97.50

COMPLETE
$5 DOWN

FULLY GUARANTEED

READ THESE IMPORTANT FEATURES

1. G. E. Delco Motor
2. Dry Zero Insulation
3. 7 Cu. Ft. of Storage
4. 22" width, 51" height
5. Chromium Plate Hardware
6. Temperature Control
7. Porcelain Interior
8. Plenty of Ice Cubes

320 S. Wabash Ave.

WURLITZER

Open Evenings

DAYTIME ELEGANCE

Metal buttons gleam on woolen dresses; from sun-up we are elegant this season. Your daytime coat has more fur on it than you can remember in seasons. Your daytime suit has a velvet or a taffeta blouse. Tallyho greens and Persian reds are conspicuous at luncheon. Sleeves at all times of the day are important. Skirts are never more than twelve inches from the ground and descend to ankle length for late afternoon. The Vionnet coat pictured is from the Women's Coat Section, the Vionnet suit and Lanvin dress are from the Fashion Bureau . . . excellent examples of the new elegance in our fall and winter collections. You are invited to

THE AUTUMN EXPOSITION

SEPTEMBER 21 TO 26

These Fashions, now on our Sixth Floor, were drawn for us in Paris by Lee Creelman Erickson

MARSHALL FIELD & COMPANY

JAPAN INVITES CHINA WAR LORD TO PEACE PARLEY

Urges Marshal Chang to Speed to Mukden.

(Continued from first page.)

perturbation and anxiety, thus created, a detachment of Chinese troops destroyed tracks of the South Manchurian railway and attacked railway guards. A clash of Japanese and Chinese troops then took place.

"The situation became critical as the number of Japanese guards stationed along the entire railway did not exceed 10,400, while there were in juxtaposition some 220,000 Chinese soldiers. Moreover, hundreds of thousands of Japanese residents were placed in jeopardy. In order to forestall an imminent disaster the Japanese army had to act swiftly. Chinese soldiers garrisoned in neighboring localities were disarmed, and the duty of maintaining peace and order was left in the hands of local Chinese organizations under the supervision of Japanese troops.

"These measures having been taken, our soldiers were mostly withdrawn to within the railway zone. It may be superfluous to state that the Japanese government harbors no territorial ambitions in Manchuria. The Japanese government, true to its established policy, is prepared to cooperate with the Chinese government in order to prevent the incident from developing into a disastrous situation."

Japan to Stand Pat.

This statement evidently means that Japan will give up none of her existing rights, but seeks nothing more than the observance of rights and interests which have been legally established in Manchuria.

It is considered significant that the government says nothing about the date of evacuation since the Japanese claim that their military occupation was a temporary affair which, they say, has already been abandoned except at three points. In Mukden, they state only a small force is stationed, taking no part in the administration of the city. The two other points are in the Japanese owned South Manchurian railway zone.

According to observers, the Japanese are anxious that China negotiate directly with them, contending that since they live together in Manchuria they should settle their own differences. The Japanese are opposed to China's effort to draw the league of nations and the United States into the negotiations.

U. S. NOTES URGE PEACE

[Chicago Tribune Press Service.]

Washington, D. C., Sept. 24.—[Special.]—In identical notes sent to China and Japan today through the American diplomatic missions in those countries Secretary Stimson appealed for peace in Manchuria. He referred to treaties which provide for amicable adjustment of disputes and expressed the hope that the military forces would refrain from further hostilities, be disposed so as to satisfy the requirements of international engagements, and avoid prejudicing an amicable adjustment of the differences.

In dispatching the notes the secretary of state carried out the promise he made in a communication to the league of nations yesterday that he would make representations to China and Japan along lines previously made by the league. Previously he had expressed similar sentiments orally to the Washington diplomatic representatives of China and Japan, on which these diplomats had based communications along the same line to their governments.

Text of Notes.

Today's notes are the first formal communications sent to Japan and China by Mr. Stimson. The Stimson communication, sent immediately after it had been approved by President Hoover during a White House conference, is as follows:

"The government and people of the United States have observed with regret and with great concern events of the last few days in Manchuria. In view of the sincere desire of the people of this country that principles and methods of peace shall prevail in international relations, and of the existence of treaties, to several of which the United States is a party, the provisions of which are intended to regulate the adjustment of controversies between nations without resort to use of force, the American government feels warranted in expressing to the Chinese and the Japanese governments its hope that they will cause their military forces to refrain from any further hostilities, will so dispose respectively of their armed forces as to satisfy the requirements of international law and international agreements, and will refrain from activities which may prejudice the attainment of amicable methods of an adjustment of their differences."

Refer to Kellogg Pact.

The treaties referred to are understood to be the Kellogg anti-war pact and the nine power treaty of the Washington conference which supports the open door and the territorial and administrative integrity of China.

League of Nation's Rules Ignored by Japan in China

[Chicago Tribune Press Service.]

Washington, D. C., Sept. 24.—[Special.]—The latest dispatches from the zone of hostilities in Manchuria disclosed tonight that Japan ignored two major articles of the league of nations covenant when her troops invaded China late last week and seized fifteen towns along the Japanese controlled South Manchurian railway.

By her invasion of Chinese territory, together with the subsequent clashes between Japanese and Chinese troops which have prompted peace efforts by the league and the United States, the Japanese government is held to have violated articles 10 and 12 of the covenant, which was written by the league to give expression to its announced purpose of promoting "international cooperation" and achieving international peace and security through the acceptance of obligations by its signatories "not to resort to war."

May Be Treaty Violation.

There was strong evidence tonight that the United States, as well as other signatories of the Kellogg anti-war pact, considered that Japan also has violated her obligations under that treaty, which provides that its signatories "agree that the settlement or solution of all disputes or conflicts, of whatever nature or of whatever origin they may be, which may arise between them shall never be sought except by pacific means."

In many quarters it is believed that the action of Japan in ignoring the league covenant and the Kellogg pact pledge not to engage in hostilities until a pacific solution has been sought, cannot but fail to injure the prestige of both the league and the treaty as agencies for the prevention of hostilities between signatory nations.

In Conflict with Article 10

Although Japanese spokesmen have reiterated that they respected Chinese territorial integrity, this has not prevented Japanese troops from invading Manchurian territory belonging to China and engaging in hostilities with local defenders. Such action was in direct conflict with article 10 of the league covenant, which states that:

"The members of the league undertake to respect and preserve as against external aggression the territorial integrity and existing political independence of all members of the league. In any such aggression or in case of any threat or danger of such aggression, the council shall advise upon the means by which this obligation shall be fulfilled."

Arbitration Provided.

Article 12 binds Japan and other signatory powers to submit disputes to arbitration or to inquiry by the league council. Through resort to gun power rather than peaceful methods over the Manchurian railroad the Japanese are considered to have violated this article. It reads as follows:

"The members of the league agree that if there shall arise between them any dispute likely to lead to a rupture they will submit the matter either to arbitration or to inquiry by the council, and they agree in no case to resort to war until three months after the award of the arbitrators or the report of the council."

POLICE PROBING NEW MYSTERY GANG SHOOTING

The police are investigating a mysterious gang shooting, the second this week, which took place early yesterday in the 1800 block on South Wabash avenue. Two men left the building at 1834 South Wabash avenue, leading a third man to an automobile which waited at the curb. On the sidewalk he twisted away from them and fled. They drew revolvers and opened fire on him, and he returned their fire.

Policeman Otto Schuler, who was guarding the Wabash motion picture theater at 1838 South Wabash avenue, ran to the sidewalk. The two gunmen got into the automobile and drove away while he emptied his revolver at them. The third man disappeared on foot.

Capt. John Prendergast, commanding the Second district, said that the neighborhood was known to be the rendezvous of a group of narcotic peddlers, and that the shooting might have resulted from some friction among them.

The other gang shooting took place Monday afternoon on the Monroe street viaduct east of Michigan boulevard. Sam Hunt and James Fawcett, alias "Red" Forsythe, Capone gunmen, were arrested near the spot. As a result of the discovery Tuesday night of the automobile on which they are believed to have fired, with several bullet holes in it and its seat stained with blood, a search was carried on yesterday for a man believed to have been wounded in the fray.

FRANCE REJECTS YEAR'S HOLIDAY IN ARMS RACE

[Chicago Tribune Press Service.]

GENEVA, Sept. 24.—France today bitterly attacked Italy's proposal for an immediate armaments truce pending the international conferences in February, 1932. The proposal that the powers refrain from increasing their present armed strength for one year under a "gentleman's agreement" was approved yesterday by Hugh R. Wilson, representing the United States.

Rene Massigli, French naval expert, categorically repulsed the proposal of Foreign Minister Dino Grandi of Rome, tearing it to shreds and stating that it was impossible of application. He cited reservations by the United States on the construction of destroyers as merely a forerunner of important conditions which many other powers would attach.

The Frenchman also stated that sudden abandonment of armaments will not help economic conditions, stating that America had mentioned that it would be impossible to cancel work on the building of destroyers because it helped to ameliorate unemployment.

JAPAN DEMANDS GUARANTEES IN ROW WITH CHINA

Tells League It Will Then Withdraw Troops.

BY HENRY WALES.

[Chicago Tribune Press Service.]

GENEVA, Sept. 24.—American representations in the Manchurian situation, and Washington's adhesion to the league of nations' efforts to prevent Japan's alleged seizure of additional Chinese territory from developing into a state of war, elicited a reply from Tokio tonight which the league council examined in secret session.

The Japanese government offered to withdraw its troops from certain advanced points, which they now occupy, if the Chinese offered acceptable guarantees that Japanese residents in these areas are not molested and their property is respected. Tokio also promised to answer at once the league's proposal to send a neutral investigating committee, including American delegates, to investigate the situation.

All in Different Rooms.

The council's subcommittee, composed of Lord Cecil of Great Britain, Rene Massigli of France, Count von Bernstorff of Germany, and Dino Grandi of Italy, tonight convoked a meeting, occupying one room in the secretariat. Hugh R. Wilson, American minister to Switzerland, sat in one anteroom, while M. K. Yoshisawa of Japan and Dr. Alfred Sze of China were both placed in different rooms, as if they were at swords' points.

Sir Eric Drummond, secretary of the league, paced back and forth among the five different rooms acquainting the various officials of the progress of the discussions. Thus Mr. Wilson maintained the American position, being of the league, but not in it.

The Japanese delegate insisted that lack of instructions prevented him from accepting any proposals, but agreed to dispatch another message to Tokio calling for an urgent reply which would indicate what kind of a compromise he could accept.

Suggest 7 Man Committee.

The "big four" of Britain, France, Germany and Italy finally suggested an investigating committee composed of two non-Chinese members to be selected by the Nanking government, and two non-Japanese members to be picked by the Tokio government and three neutral members to be designated by the council.

The "big four" also hinted their willingness to grant Japan considerable more territory in order to give ample protection for Japanese residing there.

BORAH ATTACKS JAPAN FOR USING ARMY IN CHINA

Moscow, Idaho, Sept. 24.—(AP)—Senator William E. Borah of Idaho attacked Japan today for putting troops in Manchuria, saying the Japanese government "violated every international law."

Inaugurating the William E. Borah foundation for outlawry of war at the University of Idaho, the chairman of the senate foreign relations committee said the Japanese action violated "the Kellogg and Briand pacts, the league of nations covenant and the Versailles treaty."

"Even though Japan's reasons were ten times as truthful as it can be assumed they are, there is no justification for force in Manchuria," he said. "If the four or five leading nations were as much concerned about abiding by international law and treaties as they are in forcing smaller nations and subjugated nations to abide by them, we would be a fairly peaceful world."

PHILIPPINES ASK FOR LIBERTY IN PETITION TO U. S.

Legislature Delivers It to Secretary Hurley.

MANILA, Sept. 24.—(AP)—The insular legislature today unanimously adopted a resolution memorializing congress for immediate independence for the Philippines.

The memorial was passed at a joint session of the two houses and was delivered to Secretary of War Patrick J. Hurley, now officially visiting the Philippines, for delivery to congress and President Hoover.

Expressing the belief that separation was the only solution of the Philippine problem, the memorial said that the "independence of America from the Philippines would seem to be as imperative as the independence of the Philippines from America."

Voices Autonomy Demand.

Prior to the adoption of the resolution, Acting Senate President Sergio Osmena addressed the session in a speech which many interpreted as a direct refusal of Filipino leaders to accept the statement of Secretary Hurley that he was trying to work out arrangements whereby the two peoples could live happily together.

"We are not seeking reforms or changes in our government," Osmena said. "We are not interested in new government formulas. Autonomy is what our people want. The desire now is for independence; to be allowed to live a life of their own choosing and directing their own destiny, and to establish here a government loved and supported by its nationals under the shadow of its own flag."

The memorial cited alleged moves to exclude Filipino immigrants and Philippine products from the United States.

Angry Over Filipino Exclusion.

"The present movement to exclude Filipinos from the United States," the resolution said, "is giving rise to friction and misunderstanding. The manner in which the campaign is being conducted cannot but arouse among the Filipino people the feeling that it is impelled by other than purely economic motives.

"Even at the present time it is not safe for Filipinos to engage in lawful occupations in some parts of the United States. Our present trade relations with the United States are uncertain and unstable. Regulated exclusively by the American congress, America's interests, rather than our own, are the dominant consideration.

"Therefore, with all due respect, with a deep feeling of gratitude toward America, with full consciousness of the burdens and responsibilities of independent life, we hereby submit that the time has come for a redemption of America's solemn promise to declare and recognize the complete independence of the Philippines."

DAN SERRITELLA GETS A SECOND VENUE CHANGE

State Senator Dan Serritella, Capone lieutenant who is "under indictment for conspiracy for his handling of the office of city sealer under the former city administration, was granted a second change of venue yesterday when his case came before Judge John Prystalski in the criminal court. Judge Prystalski sent the case back to Chief Justice Harry M. Fisher for reassignment and the chief justice assigned it to Judge Philip L. Sullivan.

Serritella and his former chief deputy in the sealer's office, Harry Hochstein, were indicted after an investigation by the state's attorney's office into charges that merchants had been permitted to make short weight sales.

Rock Island

THE ROAD OF UNUSUAL SERVICE

Announces Opening of

NEW MAIN LINE to Kansas City

Shortening Distance, Reducing Grades and Curvature and Directly Serving

Excelsior Springs MISSOURI

"America's Haven of Health"

Effective September 27 Daily Service to this popular resort via de luxe

Golden State Limited Lv. 6:45 p. m.

Apache Lv. 6:00 p. m.

Stopovers permitted on all through tickets

For further information and descriptive literature, mail this coupon

ROCK ISLAND

L. H. McCormick, Asst'l Gen'l Pass'r Agent, Rock Island Lines 179 W. Jackson Blvd., Chicago, Ill. Phone Wabash 2200

Please send me an Excelsior Springs booklet and advise fully regarding fares and train service.

Name .....

Address .....

Advertise in The Tribune

"More *genuine satisfaction* than any car I ever owned"

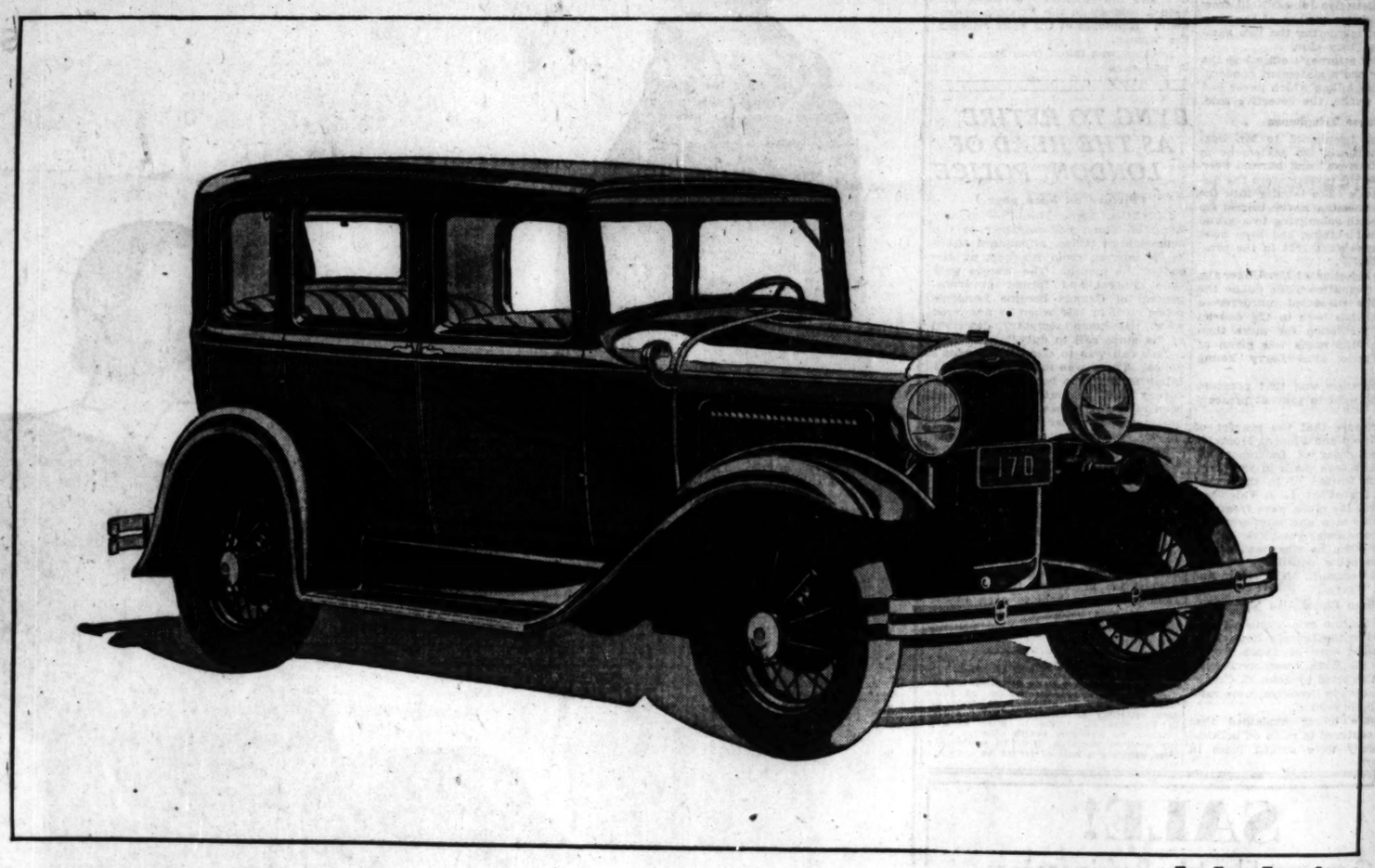

THE FORD TOWN SEDAN

THE FORD is good-looking. It is safe. Comfortable. Speedy. Reliable. Long-lived. Economical. Everything a good car should be.

There is, too, an added something about it that brings enthusiastic comments from every one who has ever driven a Ford . . . the joy it puts in motoring.

"I have been a car owner continuously for nearly 20 years," writes a motorist connected with a leading university. "During this period I have bought eleven new automobiles. Eight of the eleven were in the middle-price field, one cost three thousand dollars, and the last is a Ford coupe that I purchased thirteen months ago.

"In the light of this experience I can say in all sincerity that I have derived more genuine satisfaction from the Ford than any car I ever owned. In saying this, I am thinking in terms of comfort, safety, driving pleasure, ease of control and economy. My next car will also be a Ford because it will give me what I want at a price I can afford to pay."

When you get behind the wheel of the Ford and drive it yourself you will know it is a truly remarkable car at a low price. You will like it when you first buy it. You will become more and more enthusiastic the longer you drive it.

The Ford is made to stand up. Time reveals what you cannot see at a glance . . . the sincere quality built into every part. After thousands of miles of driving you will still say "it's a great car." You will be able to look back and figure that you have saved a great many dollars in operation cost, repairs and depreciation by buying a Ford.

FIFTEEN DIFFERENT BODY TYPES

$430 to $640

(F. O. B. Detroit, plus freight and delivery. Bumpers and spare tire extra at low cost. Small down payment and easy terms through convenient Authorized Ford Finance Plans of the Universal Credit Company.)

FORD MOTOR COMPANY

THE SALON OF

WOLOCK & BAUER

MICHIGAN AT MADISON

BLACK OR BROWN SUEDE

The Salon presents this engagingly feminine Original to the woman who knows fashion and appreciates value.

ALSO SHOWN AT 4636 SHERIDAN ROAD

We Have the N... Goods Early A...

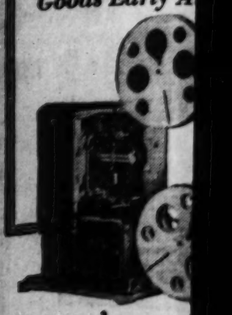

Eastman's new Home Movie Projector Kodascope

WHEN we first h... about Kodascope ... expected a fine proje... But this is sensatio... Screen brilliance hit... achieved only in the... and a cooling system... really works are t... the many outstan... features.

Come in, see for you...

Complete Cine-Kodak ... on convenient payme... only $15 down

EASTMAN KOD... STORES CO.

133 North Wabash ...

Tel. State 8130

Wise Americ... Now Dema... Kruschen ...

Keep You in Good... —Body Free fro...

Just think of it: these ... and different salts were onl... into America 3 years ago... of intelligent Americans a... and happier because of th... goodness.

Kruschen Salts are the ... dose of millions of peopl... over.

One-half teaspoon of Kr... glass of hot water every m... but, surely stimulates the ... and kidneys to healthy ...

But the six salts in Krus... than assist regular elimina... decrease in weight as a res... Kruschen is far more than ... removal.

One bottle of Kruschen ... weeks) costs but 85c and ... will prove of vast benefit t... have constipation, headach... tion, nervousness, rheuma... sion, acidity and auto-into... improper elimination.

Not only that but on... bring about body activity... energy, vigor and ambiti... eyes and freedom from ... blemishes—millions know ... ought to know it.

Sold by druggists Am... with a guarantee of full ... satisfaction — or money ...

Subscribe for The ...

SHO...

Ar. Wa...

Retur...

More ... LIMI... Washi... on any ... the co... train-... ice and... Observ... our pa... them ... Diner... night's ... privat... Drawi...

Ft. Pit...

BA...

We Have the New Goods Early Always

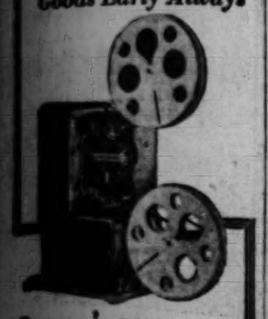

Eastman's new Home Movie Projector

Kodascope K

WHEN we first heard about Kodascope K we expected a fine projector. But this is sensational. Screen brilliance hitherto achieved only in theaters, and a cooling system that really works are two of the many outstanding features.

Come in, see for yourself.

Complete Cine-Kodak outfits on convenient payments—only $15 down

EASTMAN KODAK STORES CO.
133 North Wabash Ave.
Tel. State 8130

Wise Americans Now *Demand* Kruschen Salts

Keep You in Good Health —Body Free from Fat

Just think of it: these new, better and different salts were only introduced into America 3 years ago—yet a host of intelligent Americans are healthier and happier because of their supreme quality.

Kruschen Salts are the daily health aim of millions of people the world over.

One-half teaspoon of Kruschen in a glass of hot water every morning gently but surely stimulates the liver, bowels and kidneys to healthy elimination.

But the six salts in Kruschen do more than assist regular elimination—for the amount in weight as a result of taking Kruschen is far more than mere waste matter.

One bottle of Kruschen Salts (lasts 4 weeks) costs but 85c and one bottle will prove of vast benefit to people who have constipation, headaches, indigestion, nervousness, rheumatism, depression, oddity and auto-intoxication thru improper elimination.

Not only that but one bottle will bring about body activity—increase in energy, vigor and ambition, sparkling eyes and freedom from pimples and blotches—millions know all this—you ought to know it.

Sold by druggists America over—with a guarantee of full and complete satisfaction—or money back.

Subscribe for The Tribune

ORDERS RETURN OF EQUIPMENT TO GAMING DEN

'North Side' Frankie Pope Freed in Raid.

The Aquarium Social club, gambling resort run by "North Side" Frankie Pope at 514 Diversey parkway under the protection of an injunction issued by Circuit Judge Joseph Burke, was the cause of action in three quarters yesterday.

JUDGE GREEN.

Municipal Judge Thomas A. Green dismissed Pope and seventy-one of his patrons, arrested in a raid on the club on Sept. 9 by state's attorney's detectives, because the raiders had no search warrant. He ordered the return of roulette wheels, other gambling paraphernalia and cash seized in the place. Sergt. Michael Ahearn turned over $58, but held the gambling apparatus.

Raiders Will Meet Judge.

Assistant State's Attorneys Charles J. Mueller and Charles E. Lounsbury, who ordered the raid, and Sergt. Ahern and the detectives who made it were asked to appear for a conference this morning with Judge Burke. Prosecutor Mueller was informed by Assistant Coroporation Counsel Otto F. Weiner, assigned to oppose the issuance of writs protecting gambling houses and other illegal resorts, that Judge Burke probably will order the return of the gambling equipment seized in Pope's place.

"We won't return the stuff," Mr. Mueller declared. "You can't use a roulette wheel for any purpose except gambling, and to return it to the owners would be to acknowledge to the public that the place is to start running as a gambling joint again."

Cermak Seeks Action.

Mayor Cermak also took cognizance of the injunction protecting Pope's place when he asked Corporation Counsel Sexton for an opinion as to whether it is possible to hold gambling house owners for perjury if they make false statements in obtaining injunctions. In the report on the Aquarium club injunction proceedings the mayor said he found that Joseph Sanders, "president of the organzatiop," testified that its sole income was derived from dues of $5 a month paid by members, and that no gambling was carried on in the place.

Judge Green also dismissed the cases of seventeen prisoners taken in a raid by Mayor Cermak's gambling squad, under Capt. Martin E. Mullen, on the Vanity Fair Night club at Broadway and Grace street Sunday night. Judge Green held that the search warrant was defective, in that it did not name the proprietor of the place, nor give a description of the "John Doe" named as the keeper. He refused to order the return of the equipment seized in that raid.

Stage More Raids.

The gambling squad raided nine alleged handbooks in the Chicago avenue police district yesterday, and police from Town Hall station made one raid. In the Wabash avenue district, Capt. John Stege arrested twelve men and seized policy wheels and other gambling apparatus at three locations.

Judge Robert E. Gentzel issued a temporary injunction yesterday in the Superior court restraining police from again visiting the premises at 4839 Vincennes avenue without a search warrant. Capt. Stege raided an alleged policy game there several days ago. Judge Gentzel ordered the return of a radio and $500 which the police seized after opening a safe in the place.

The gambling detail is operating without a leader, it was learned yesterday. Capt. Mullen has been in the Alexian Brothers' hospital for the last week, suffering from rheumatism. He expects to return to duty in a few days, he said.

After Big Game, Says Mayor.

Mayor Cermak's anti-gambling campaign is directed against the leaders, he said yesterday. He denied that small fry had been the principal objectives so far.

"On the contrary," he said, "we are giving the little fellows a break. Where we find that some fellow has a legitimate cigar store and that a precinct political leader has told him everything is fixed, and starts booking, or installs a slot machine, we aren't going to close up the legitimate business. The owner is warned to clear the gambling out. If he does so, no action is taken against him."

FOUND

JOHN R. EVANS.

John R. Evans, 21 years old, a cartoonist on the Peoria [Ill.] Star, who has been missing since Aug. 11, is living in Chelan, Wash. This was revealed yesterday in a note sent to the newspaper where he had been employed. His parents, Mr. and Mrs. Ralph P. Evans, 3760 Ward street, Chicago, left for Chelan to see him.

Evans left Peoria without telling any of his friends or relatives of his intention. Since his departure his mother and father, fearing he might have been harmed, have searched the middle west for him.

Evans' note was sent to Eleanor Herrmann, who had worked with him in the art department of the Peoria newspaper. The youth asked for a scrapbook which contained his drawings. Miss Herrmann was instructed to destroy the letter and tell no one of his whereabouts. Because of the anxiety felt for the cartoonist's fate the girl disclosed the letter to her employer and his parents were informed. The note gave no motive for Evans' disappearance.

RANDOLPH TELLS SECRET SIX FIGHT AGAINST CAPONE

Speaks to N. U. Faculty and Students.

A story of how the threat of a Mann act prosecution forced one of their former henchmen to take the stand against Ralph Capone and Jack Gusik and help the government obtain convictions against the two gang leaders for income tax evasions, was told yesterday by Col. Robert Isham Randolph, president of the Chicago Association of Commerce. He spoke at the Northwestern university student-faculty luncheon at the Orrington hotel in Evanston on the operations of the "Secret Six."

COL. ROBERT I. RANDOLPH. [Coquette Photo.]

The "Secret Six," he said, traced $350,000 in canceled checks representing gambling profits to the manager of a gambling syndicate. That man was followed to St. Louis, where he had gone with a woman on a weekend trip, arrested and placed in jail at Danville, Ill., where he agreed to testify against his former bosses to save himself from prosecution, Col. Randolph said.

"On South American Cruise."

"The same man," he continued, "is now taking a South American cruise for his health. He will be brought back and kept 'on ice' in a safe place until he can testify against Al Capone in the latter's income tax trial."

At the federal building prosecutors who obtained the convictions against Ralph Capone and Gusik said that they did not recall the details mentioned by Col. Randolph.

The only man, it was said, who possibly might fit the description was Fred Ries, former cashier in a number of Cicero gambling houses. Ries was a government witness against Jack Gusik, but not against Ralph Capone, and the prosecutors said that they did not believe he had any information that could be used against Al Capone.

"Gangland's Price on Life."

"Life is cheap in Chicago gangland," Col. Randolph said. "I could have any man I designated killed for two or three hundred dollars. I could have President Scott [pointing to President Walter Dill Scott of the university] put on the spot, but it would probably cost a few hundred dollars extra because of his prominence."

The "Secret Six" is not a fiction, Col. Randolph said, but a "convenient reality which will continue to exist as long as the Chicago police are not able to control and suppress crime." Bainbridge Colby, former secretary of state, who is now a New York attorney, recently asked information on the operation of the "Secret Six," indicating that such a system might be organized in New York, he said.

DENY CLEMENCY TO TEN CONVICTS FROM THIS AREA

Springfield, Ill., Sept. 24.—[Special.]—Ten men sentenced in Cook county were among twenty-two denied executive clemency today by Gov. Emmerson on recommendation of the state pardon board.

Those from Cook county and their crimes are: Eddie Duncan, murder and robbery; Joseph Klinowrki, Joseph Maciong, Angelo Monsarrati, each serving terms for murder at Joliet; Clarence Hawkins, Stanley Marowski, George Scolyetti, all sentenced for robbery with a gun; Carl Premer, serving one year in Pontiac reformatory for larceny; John Grogan, in the Cook county Bridewell for larceny, and Adam Rutkowski, in the Bridewell for assault with a deadly weapon.

Clemency also was denied John P. Looney, serving 14 years at Joliet for murder in connection with the Rock Island vice war.

ROBS DRUGGIST OF $75.

A robber took $75 yesterday from Joseph Neider, manager of a drug store at 621 North Clark street.

NAUTILUS IS FIT ONLY TO BE SUNK, WILKINS AID SAYS

OSLO, Norway, Sept. 24.—(AP)—Prof. Harold U. Sverdrup, a member of the Wilkins expedition into arctic waters, said today it would be impossible for the submarine Nautilus to return to America under her own power.

Commenting on orders from Washington that Sir Hubert should deliver the submarine to an Atlantic seaboard port, he said he considered she was fit only to be sunk. It might be possible to tow her across, in his opinion, but not before next summer.

Pilots who brought the submarine into Bergen confirmed his statements and said she virtually was a wreck. Asked about the recent cruise under polar ice, Prof. Sverdrup said: "Though I am bound to silence, I may safely say the trip was awful."

Close Merchants Savings and Trust Co., Pittsburgh

Pittsburgh, Pa., Sept. 24.—[Special.]—Heavy withdrawals, reducing the funds of the Merchants Savings and Trust company, below legal reserve, forced the closing of the institution today. The bank had resources of $1,200,000 and deposits of $900,000.

SEIZE HIJACKER WITH VICTIMS; HUNT THREE AIDS

(Picture on back page.)

With one man in custody and forest preserve police yesterday were searching for three other members of a hijacking gang who early in the day kidnaped two truck drivers and escaped with their loads of cigars and cigarets. The drivers, gagged and bound in the rear seat of the hijackers' automobile, were rescued.

The man held is Morris Weiner, 33 years old, 1159 North Crawford avenue, a former convict. The two drivers are Fred H. Willms, 35 years old, of West Allis, Wis., and Floyd Hetrick, 25 years old, of Milwaukee.

Willms told police that he and Hetrick were driving their trucks north in Waukegan road, four miles north of Niles, when an automobile containing the four men forced them to stop. Two of the hijackers drove away in the trucks and the other two bound the two drivers and were preparing to drive away with them when the parked automobile without lights attracted the attention of a forest preserve police squad under Sergt. John Swinkowski. Weiner was captured and his companion escaped.

Open Till 9 P. M.

Smart White Gold Filled Frames with finest toric lenses for near or far vision

$5

Schulte

Examination Without Charge

136 N. State 17 W. Madison 133 W. Madison 139 S. State 118 S. Dearborn

BRIDGE LECTURE by CHARLES TRUE ADAMS author of "Official Contract at Sight"

2:30 o'Clock TODAY

WALNUT GRILL SEVENTH FLOOR

MARSHALL FIELD & COMPANY

Advertise in The Tribune

The B&O

Shortest Line (by 50 miles)

to Washington

The Capitol Limited

only all-Pullman train to Washington

SHORTEST SCHEDULE—*Faster Than Any Other Train*

Leave Chicago 1:45 p. m.

Ar. Washington 8:40 the next morning, in time for early appointments.

Returning, leave Washington 4:05 p. m. Arrive Chicago 9:00 a. m.

More people travel on the CAPITOL LIMITED between Chicago and Washington than on any other train on any railroad. Apparently they like the comfortable Club car with its train-secretary and barber-valet service and enjoy the attractive Sunroom-Observation Lounge. We try to make our passengers comfortable; to serve them good meals in our Colonial Diner; to offer them a restful ride and night's sleep in our open sections, private bedroom, compartment and Drawing Room Sleeping Cars.

Additional Service

Ft. Pitt Limited leaves Chicago 8:30 p. m., Train No. 10 leaves Chicago 10:00 a. m., Train No. 46 (for Zanesville, Wheeling and Parkersburg) now leaves Chicago at 8:45 p. m. instead of 9:00 p. m.

PHONE FOR SERVICE

Call the ticket office, name your destination, and leave the rest to us. We will take care of your reservations, your baggage, etc. Start you on your trip as pleased as we will endeavor to have you feel when you reach your destination.

For information apply

City Ticket Office 163 West Jackson Blvd. Phone Wabash 2211

Depot Ticket Office Grand Central Station Phone Harrison 2290

Travel Bureau Bankers Building Phone Wabash 2211

BALTIMORE & OHIO

The Short Line to Washington

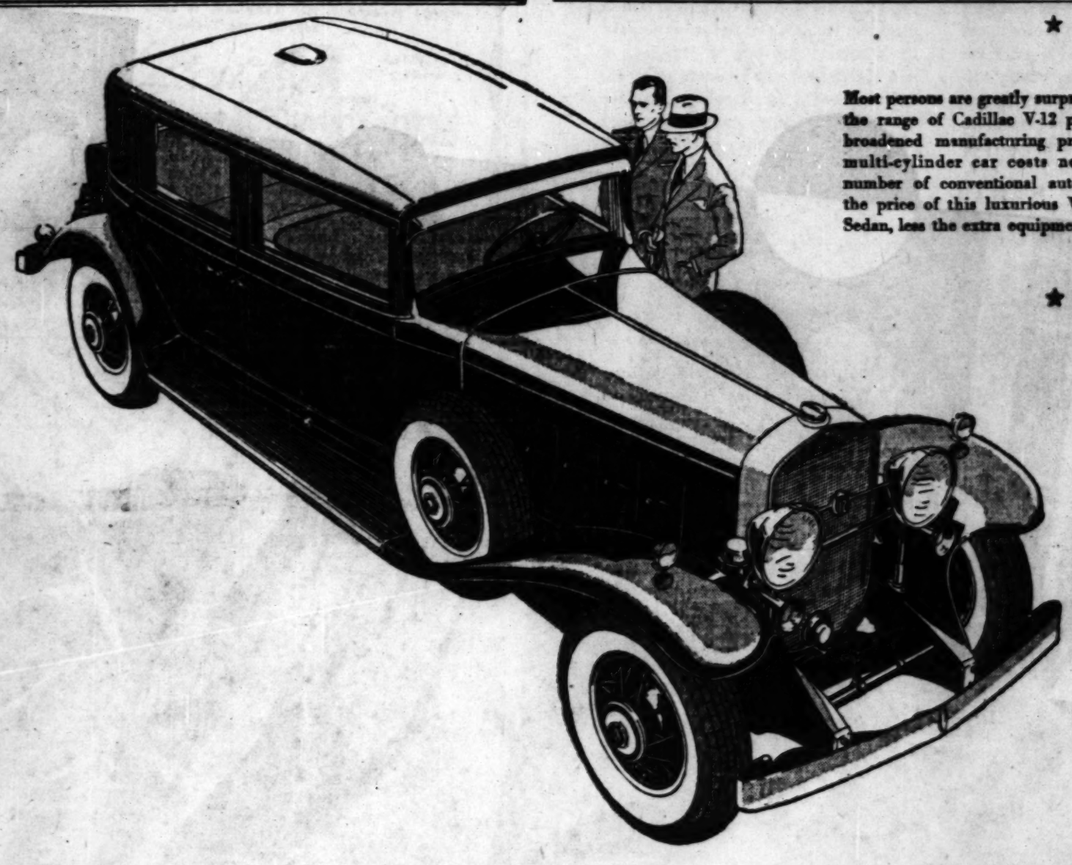

Most persons are greatly surprised when they first learn the range of Cadillac V-12 prices. Due to Cadillac's broadened manufacturing program, this magnificent multi-cylinder car costs no more to own than a number of conventional automobiles. For instance, the price of this luxurious V-12 Town Sedan, less the extra equipment, is only $3945 f. o. b. Detroit

The Car of the Year in its Own Fine Field is the CADILLAC V-12

To own and drive a Cadillac has long been a definite badge of distinction in every civilized country on earth. But never has Cadillac ownership meant so much as it does today.

Consider, for instance, the magnificent Cadillac V-12—and all that its ownership has come to imply.

Introduced to the public in October, 1930, this distinguished car is now but a year old; yet it has definitely become, in this short period of time, the outstanding car in its own fine field.

To own a Cadillac V-12, in any community in America, is to have your car acknowledged on every hand as one of the undeniably fine possessions a man can acquire.

The V-12 was destined, of course, from its very inception, to set an entirely new standard of general excellence—for back of it was Cadillac's long experience in the fine-car field, and a 30-year-old tradition of surpassing craftsmanship.

If you are not already familiar with the capabilities of this distinguished car, you are cordially invited to come in and drive it. Except the V-16 alone, no other car in the world can offer such completely captivating performance. In fact, we are certain you will always remember your first ride in a Cadillac V-12 as a most unusual experience.

Come in any time that suits your convenience. Or, if you prefer, telephone—and a V-12 will be sent to your door.

Cadillac V-12

CADILLAC MOTOR CAR COMPANY
Division of General Motors

CHICAGO BRANCHES

2301 South Michigan Ave.
5201 Broadway
2015 East 71st St.
1810 Ridge Ave., Evanston
818-26 Madison St., Oak Park
108 N. 1st St., Highland Park

DEALERS

3860 Ogden Ave.....Emil Denemark, Inc.
10432 S. Michigan.....Walter A. Mack Co.
Aurora, Ill.....A. C. Berthold Company
Blue Island, Ill.....Commercial Motors
Champaign, Ill.....Rickard Motor Car Co.
Chicago Heights, Ill.....Chicago Heights Cadillac Co.
Danville, Ill.....Morris Motor Co.
De Kalb, Ill.....John C. Killian
Dixon, Ill.....Angier W. Wilson
Elgin, Ill.....A. C. Berthold Company
Elmhurst, Ill.....Sperry Motors
Freeport, Ill.....Noeske Brothers
Gary, Ind.....Kickels Motor Sales
Hammond, Ind.....Leo P. Knoerzer
Joliet, Ill.....Joliet Cadillac Company
Kankakee, Ill.....Jeffers & McBroom
La Grange, Ill.....Emil Denemark, Inc.
La Porte, Ind.....P. W. Way
Morris, Ill.....Hal Osmanson
Park Ridge, Ill.....Burkitt's Service Sta.
Pontiac, Ill.....D. J. Bohm
Rockford, Ill.....A. C. Price Company
Wheaton, Ill.....E. H. Holstein

Will moving day find you in a nightmare of confusion?

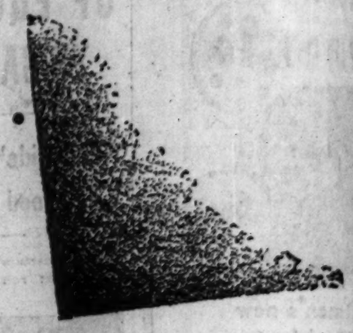

USE THIS GUIDE TO FIND THE APARTMENT YOU WANT

LANDLORDS! RENTAL AGENTS!

Every day the Chicago Tribune reaches more families in Chicago and its suburbs than does any other newspaper. Every day thousands refer to Tribune Want Ads before choosing apartments. List your apartments in the Tribune! It's the quickest, surest method to get tenants!

IF you haven't found the kind of apartment you want, here is the last-minute help you need. Tribune Want Ads list hundreds of attractive apartments—all sizes and at all rents—in all neighborhoods of the city. All you have to do is open your Tribune at the want ads. A few minutes' reading will locate dozens of attractive places. Use this complete guide. It saves worry, time and energy—and gives greatest assurance of satisfaction.

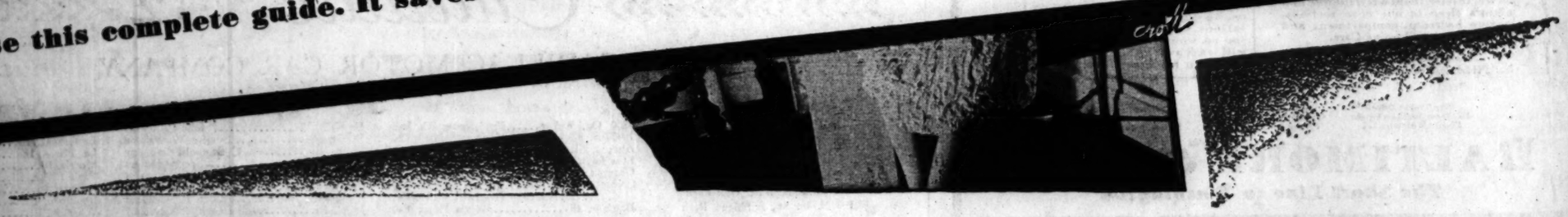

SILENT WATCH KEPT AT CAPI ON WAGE ACT

No Official Stater Given Out.

Washington, D. C., Sept. 2
The studied silence in offici
ington on wage cuts fails to
disagreement as to the w
propriety of the move init
some corporations.

Whatever the view held,
there is a uniform watch or
federal and private organizati
to trace developments on the
pay scene. The latest new
portance goes immediately t
ecutives directly interested.

Items having a bearing
cluded:

The Pittsburgh Coal
among the largest bituminou
ers of that district, cut sa
per cent. Nothing said of w

Prospect of trouble appare
waukee, where members of
workers union threatened a
unless proposed wage redu
between 30 and 45 per cen
Phoenix and Holeproof comp
rescinded.

In New York the Anacond
company revealed salaries
cut up to 15 per cent as of J
"wage adjustments" also
made.

Labor's Statement Unans

It is a quiet watch here,
nothing having been said sin
tack on the large steel co
last night by William Green,
of the American Federation

That statement, in which
leader arraigned the wage
short sighted and unethical
a thorough study in all qua
cerned. There was no rejoi
however, nor was it amplifi

The only word coming
White House was that noth
be said there. In his office
Hoover kept in close touch
went on.

Takes Optimistic Vie

Senator Bulkley, an Ohio
commented he regretted see
cut "but there is the possi
it may be a step toward e
depression."

"It may be a step we h
through economically," wa
way he put it. He emphasi
not advocating the lower
worker's pay, but pointed o
past similar moves had bee
by a return of prosperity.

One thing sure is that
be heard in congress on
question. As to that, Senat
Democrat, Montana, said
doubted the seriousness o
Green's suggestion to red
protection on items imp
wage cutting steel conce

"While many of the rate
ucts of the steel compani
excusably high," Walsh
shock to industry in gener
ting them all on the free
be so serious that I cannot
a radical change could be
for legislation."

Doak "Deplores" Wag

Providence, R. I., Sept.
Secretary of Labor William
tonight characterised recent
by large steel companies
concerns as "deplorable."

Declining to say whether
a general wage reduction is
Doak said he agreed with
Hoover's attitude that th
standard of wages ought t
tained.

"It is deplorable," he said
to the specific wage cuts,
parently it could not be av

He struck an optimistic
cussing unemployment. On
of surveys his department
in key industries throughou
try, he declared, there h
slight gain in employment.

"There has been little c
ing the last three months,"
"but whatever change we
indicates improvement."

GYPSUM COMPANY C

The United States Gypsum
will reduce salaries of its
10 per cent, effective Oct.
duction applies to approxi
employés in the Chicago he
of the company, and to 30
various branch offices.
Avery, president of the com
It does not apply to wages
pany's plants, which have
justed previously according
tions in the localities wher
situated, he said.

WOMAN DIES IN RI

The body of Miss Maude L
Years old, 3929 North Keeler
found yesterday in the north b
Chicago river. According to
Edward Brown, she had been

SENS
MA
$5.00 DOV
329 S. Wabash Ave.

SILENT WATCH IS KEPT AT CAPITAL ON WAGE ACTION

No Official Statements Given Out.

Washington, D. C., Sept. 24.—(AP)—The studied silence in official Washington on wage cuts fails to cloak the disagreement as to the wisdom or propriety of the move initiated by some corporations.

Whatever the view held, however, there is a uniform watch on in both official and private organization ranks for new developments on the shifting industrial scene. The latest news of importance goes immediately to the executives directly interested.

Senate Having a hearing today in-

The Pittsburgh Coal company, among the largest bituminous producers of that district, cut salaries 10 per cent. Nothing said of wages.

Prospect of trouble apparent in Milwaukee, where members of a hosiery workers union threatened a walkout unless proposed wage reductions of between 30 and 45 per cent by the Phoenix and Holeproof companies are rescinded.

In New York the Anaconda Copper company revealed salaries had been cut up to 15 per cent as of July 1 and "wage adjustments" also have been made.

Labor's Statement Unanswered.

It is a quiet watch here, practically nothing having been said since the attack on the large steel corporations last night by William Green, president of the American Federation of Labor.

That statement, in which the labor leader arraigned the wage cutters as short sighted and unethical, received a thorough study in all quarters concerned. There was no rejoinder to it, however, nor was it amplified.

The only word coming from the White House was that nothing would be said there. In his office President Hoover kept in close touch with what went on.

Takes Optimistic View.

Senator Bulkley, an Ohio Democrat, commented he regretted seeing wages cut "but there is the possibility that it may be a step toward ending the depression."

"It may be a step we have to go through economically," was another way he put it. He emphasized he was not advocating the lowering of a worker's pay, but pointed out in the past similar moves had been followed by a return of prosperity.

One thing sure is that much will be heard in congress on the whole matter. As to that, Senator Walsh, Democrat, Montana, said today he doubted the seriousness of William Green's suggestion to reduce tariff protection on items important to some coming steel concerns.

"While many of the rates on products of the steel companies are inexcessively high," Walsh said, "the duty to industry in general of putting them all on the free list would be to reduce that I cannot think such a radical change could be proposed by legislation."

Scores "Reckless" Wage Cuts.

Baltimore, Md., Sept. 24.—(AP)—Secretary of Labor William N. Doak tonight characterized recent wage cuts by large steel companies and other concerns as "deplorable."

Refusing to say whether he believes a general wage reduction is likely, Mr. Doak said he agreed with President Hoover's attitude that the present standard of wages ought to be maintained.

"It is deplorable," he said, referring to the recent wage cuts, "but apparently it could not be avoided."

He struck an optimistic note in discussing unemployment. On the basis of surveys his department is making in key industries throughout the country, he declared, there has been a slight gain in employment.

"There has been little change during the last three months," he added, "but whatever change we have noted indicates improvement."

GYPSUM COMPANY CUTS.

The United States Gypsum company will reduce salaries of its employes 10 per cent, effective Oct. 1. The reduction applies to approximately 600 employes in the Chicago headquarters of the company, and to 300 others in various branch offices, Sewell L. Avery, president of the company, said. It does not apply to wages at the company's plants, which have been adjusted previously according to conditions in the localities where they are situated, he said.

WOMAN DIES IN RIVER.

The body of Miss Maude L. Brown, 54 years old, 3059 North Rector avenue, was found yesterday in the north branch of the Chicago river. According to her brother, Russell Brown, she had been despondent.

DEPRESSION PERIOD CALLED PASSING OF "STUFFED SHIRT" ERA

Asheville, N. C., Sept. 24.—(AP)—The present business period was hailed by a government official tonight as the "era of the passing of the stuffed shirt."

Frederick M. Feiker, director of the bureau of foreign and domestic commerce, addressing the annual meeting of the American Trade association executives, said the next two years would give the country a "new crop of business leaders, tried in the fire of the realities," with many of the present top place men and concerns relegated to the background by more capable competitors.

Feiker contended the principal need of business is not relaxation of anti-trust laws, government control or similar panacess but a reduction of waste in production and selling.

JOBLESS TOTAL GROWS LARGER, LABOR REPORTS

Green Discouraged by Winter Outlook.

[Chicago Tribune Press Service.]

Washington, D. C., Sept. 24.—[Special.]—A continuing increase in the number of unemployed workers was reported today by William Green, president of the American Federation of Labor. He stated that the federation estimates that nearly 5,600,000 persons in the United States are now without work. The usual seasonal advances in employment have not yet arrived, Mr. Green added.

President Green listed Chicago as one of the eight cities in which unemployment conditions were reported as "especially bad." The other municipalities were Jersey City, Cleveland, Baltimore, Boston, Philadelphia, Detroit, and Birmingham. Conditions were described as unusually bad in the building field, notwithstanding the administration's efforts to stimulate public construction.

Fall Gain Not Arrived.

"The usual fall gain in employment has not yet occurred this year," Mr. Green said. "In normal years, according to our figures, unemployment has usually reached its lowest point by August or September. But the number out of work this fall, according to trade union records, is still well above spring level.

"'Our final figures for August show more out of work than in July, although preliminary reports had suggested a possible improvement. And the preliminary figures for the first half of September show another slight increase in unemployment. Industrial unemployment has increased steadily since May.

Finds Prospects Serious.

"Our weighted figures since the spring low point, are as follows: May, 17.1 per cent unemployed; June, 18.2; July, 18.8; August [final], 19.3; September [preliminary], 19.5.

"Without the usual fall gain in employment, prospects for the winter are even more serious. There is little hope for further improvement this year."

Coach's Wife Asks $30,000 in Auto Accident Suit

Mrs. Doris B. MacIntosh, wife of Coach Ira MacIntosh of the Lake Forest academy football team, has filed a $30,000 damage suit in Circuit court at Waukegan against Arthur Exon, a contractor of Libertyville. Mrs. MacIntosh asserts that she was injured when Exon's car struck hers in Lake Forest on Feb. 22.

TO EUROPE
OCT. 2
at 8 P. M.
World's Largest Ship
MAJESTIC
De Luxe ship's dining service—or famous a la carte restaurant. Your choice en route. An exclusive feature with Olympic and Majestic
WHITE STAR LINE
International Mercantile Marine Company
J. D. Ruth, W. T. M., E. E. Larsen, W. P. T. M., 180 No. Michigan Ave., Chicago. Tel. Randolph 6840, or any authorized steamship agent.

SENSATIONAL SALE
MAJESTIC
RADIO

An Outstanding Value

Again Wurlitzer does the unbelievable by offering to the Chicago public a Majestic Radio at the low price of $29.95, complete with tubes.

$29.95

$5.00 DOWN
COMPLETE WITH TUBES
229 S. Wabash Ave.
WURLITZER
Open Evenings

PICK CHAIRMEN TO AID BENEFITS IN RELIEF DRIVE

Plan Sports Events to Swell Fund.

Subcommittees to handle various events for the benefit of the joint emergency relief fund—which will try to raise $3,500,000 for the poor this winter—were appointed yesterday by J. Russell Forgan, chairman of the benefits division.

J. RUSSELL FORGAN.

The chairmen named are: Boxing and wrestling, John V. Clinnin; charity ball, Howard Gillette; football, Horatio Hackett; polo, Herbert Lorber; court games, W. B. McIlvaine Jr.; golf, Leslie S. Gordon and George Blossom Jr.; hockey, Frederic McLaughlin; theatrical, Ernest Byfield and Frank Bering; motion pictures, Barney Balaban, and tennis, Charles Garland.

Ask Golf Clubs to Aid.

Several benefit events in each sport are being tentatively considered, but have not progressed to the announcement stage as yet. Samuel Insull Jr., chairman of the campaign, yesterday sent letters to the presidents of all golf clubs in Cook county asking them to a meeting in the Union League club at 2 p. m. today for the purpose of enlisting their support.

A new benefit plan was announced yesterday with the statement from Manager William Dewey of the Edgewater Beach hotel that all admissions and cover charges collected tomorrow night, when Paul Whiteman and his band open a new engagement at the hotel, will be given to the fund.

As the relief drive officials continue preparations to open their campaign next month, they are already maintaining two free soup kitchens—one on the south side and the other on the near north—to feed the jobless. At 3140 Indiana avenue, opened recently, about 800 meals are being fed daily.

Serve Two Meals Daily.

This kitchen is quartered in the Unity Club building and is being supervised by the Chicago Urban league, a Negro improvement association. Tables and benches accommodating 250 men at a sitting have been set up in the basement and two meals are served daily.

Breakfast is obtainable from 6:30 to 8 a. m. and consists of oatmeal and milk, bread, coffee, and pie. Dinner is served from 5 to 6:30 p. m. and is generally stew or pork and beans, coffee, bread and pie. The pastry is being furnished free to the commission by the Joe Pie company, 327 West Chicago avenue, according to officials in charge of the kitchen.

The other free eating place is at 162 North Union avenue and has been operating since July 1.

BILL WILL ASK DISSOLUTION OF $6,000,000 HOTEL

Circuit Judge Joseph Burke today will be asked to dissolve the Shoreland Hotel company, 5454 South Shore drive, a $6,000,000 hotel property which went into receivership in January, 1930. The bill for the dissolution was filed yesterday by Attorney J. R. Cohler, who represents the Arangee company, 310 North Racine avenue.

According to the bill the company was given a judgment for $100,000 for back bills against the hotel on June 25. The money was never paid, the bill recites. The bill also lists two mortgages totaling $5,500,000 against the hotel along with $1,000,000 worth of capital stock which was issued.

WOMEN ASSIST BANDITS IN TWO SO. SIDE HOLDUPS

Charles Wichart, 3724 Washtenaw avenue, was on his job at the filling station at 3801 South Western avenue last night when three men and a girl drove up in a car. They ordered gasoline and as Wichart started to fill their tank two of the men jumped out and held him up. They took $129 from the cash drawer of the oil station and fled.

A short time before the Wichart holdup two men accompanied by a woman robbed the Walter Barnes drug store at 7900 Ingleside avenue of $9.26. Max Kees, the clerk, of 6219 University avenue, was alone in the store when the robbers entered. After they had left he rushed out and fired four shots at their departing car.

Bomb Damages Front of South Side Drink Parlor

A bomb was exploded early this morning at the front door of a soft drink parlor operated by John Weiciesh, 1516 West 47th street. The blast tore out the door and shattered windows in the two story frame building and in other structures nearby. Weiciesh was asleep in a rear room when the explosion occurred, but was uninjured.

A small bomb, the fuse of which had not been lighted, was found in the hallway of a flat building at 4935 North Talman avenue. It was picked up by Mrs. Charles Rennert, a resident of the building. Police were of the belief the bomb was meant for a warning, but were unable to learn for whom the warning was intended.

New Records by The New Radio Sensation

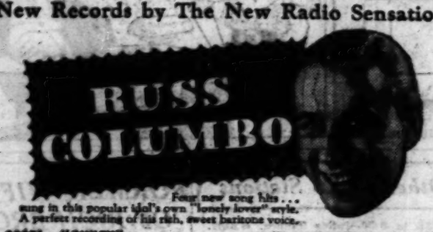

Four new song hits . . . sung in this popular idol's own "lonely lover" style. A perfect recording of his rich, sweet baritone voice.

22801—"GUILTY" • • "I DON'T KNOW WHY"
22802—"YOU CALL IT MADNESS BUT I CALL IT LOVE" "SWEET AND LOVELY"

Hear them today! Latest Victor Hits The music you want when you want it. An RCA Victor Product

COAL • HEAT • COSTS • LESS

Will coal or cold reach your home first

"THE purple martins have deserted Jackson Park," reads a recent newsstory. That means that somewhere just North of Chicago cold days are waiting the first favorable wind. Are you prepared for them? A glance at your coal bin will reassure you or remind you.

If you aren't, call any member of the Chicago Coal Merchants Association today. A member of this Association because you will have a guaranty of honest weight and honest grading. Today, because even though your coal merchant is equipped to give you service at all times, the first cold snap will deluge him with rush orders. And you—if you put yours off till then—will have to pay for procrastination with all the sacrifices in convenience that are inseparable from eleventh hour rushes.

It isn't necessary to lay in your whole winter's supply right now. It isn't necessary to get more than just enough to see you through the first cold snap.

Furthermore, by ordering your coal or coke now you can profit from the added advantage of having time to discuss your fuel needs with your coal merchant. As a member of the Chicago Coal Merchants Association, pledged to help you realize every cent's saving in house heating, he will gladly advise you on the type and size of coal or coke which your heating plant will burn with the greatest economy and the least tending.

CHICAGO COAL MERCHANTS ASSOCIATION

COAL HEAT COSTS LESS

CHAS. A. STEVENS & BROS
19-25 NORTH STATE STREET
STORE HOURS, 9:30 TO 6

COATS Are Different

• The new coat mode is almost as exciting as the new dresses, and some people think even more interesting. The silhouette is decidedly new—longer and slimmer, and the variety of collar and cuff treatment is simply bewildering. Fur is used lavishly, and sometimes forms most of the coat as in this striking Callot model. But rich fabrics are of great importance, too, and all seem concerned with comfort and warmth. Our new models, with many copies of Imports, are now ready.

THIRD FLOOR

CALLOT

• makes this black coat with body of Persian Lamb and clever inserts of Kashmir—a subtle version of the new silhouette $475

AUTUMN OPENING THIS WEEK

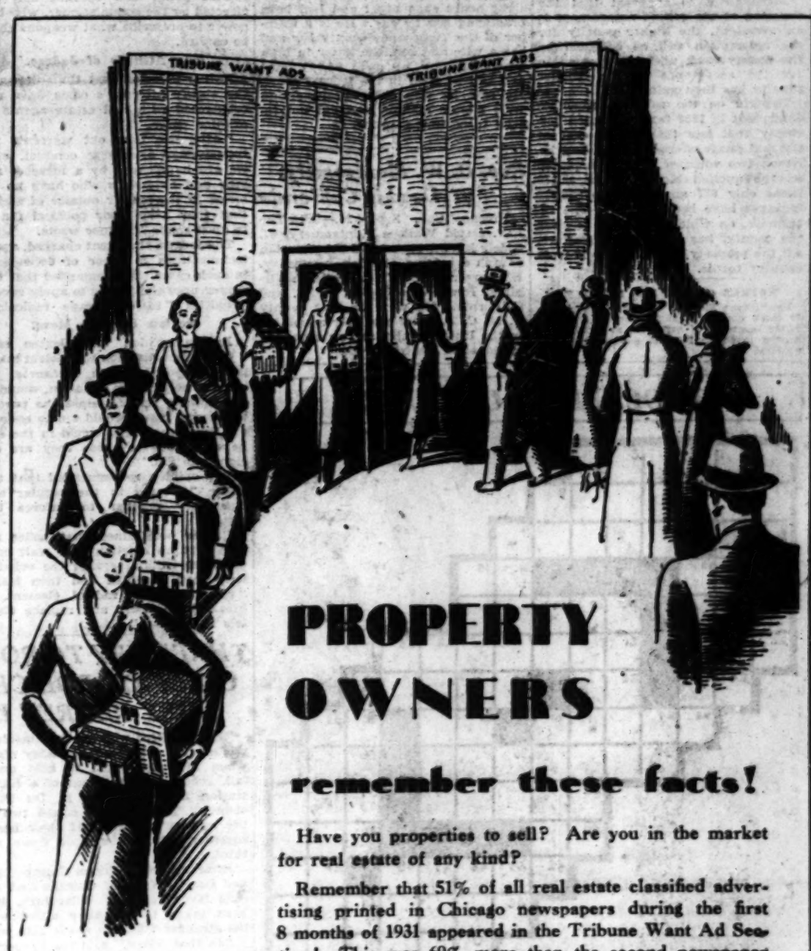

PROPERTY OWNERS

remember these facts!

Have you properties to sell? Are you in the market for real estate of any kind?

Remember that 51% of all real estate classified advertising printed in Chicago newspapers during the first 8 months of 1931 appeared in the Tribune Want Ad Section! This was 69% more than the second newspaper carried!

In 11 of 12 of the most important real estate subclassifications the Tribune Want Ad Section leads all other Chicago newspapers in lineage printed!

The Tribune every week-day is read by more than 815,000 families. In Chicago and suburbs the Daily Tribune is read by 162,000 more families than read any other Chicago newspaper!

Sell quickly—buy advantageously—in this established and result-tested real estate market place!

CHICAGO TRIBUNE
Want Ad Section
PHONE SUP. 0100—ADTAKER

SEEK TEST CASE ON CONFLICT IN TAX FORFEITURES

Find Two Rates Are Specified by Law.

County Clerk Sweitzer is seeking a taxpayer who will take a test case into the county courts on the act of the state legislature, passed July 7, which lowers the forfeiture penalty from 25 per cent to 10 per cent of the annual tax bill on property which has been forfeited to the state for unpaid taxes.

This was learned yesterday when attaches of the office pointed out that in amending one section of the revenue law the legislature apparently overlooked another statute which also governs the payment of the forfeiture penalty.

Conflict in Tax Laws.

The new law, it was explained, applies only to taxes from 1928 onward. It provides that the county clerk, in preparing the tax bill for the year following the forfeiture of any property, shall add to the current tax bill the statutory costs, printer's fees, interest and the unpaid taxes, plus a penalty of 10 per cent of the unpaid bill.

Another section of the revenue act, however, provides that any taxpayer who wishes to redeem his forfeited property shall pay a penalty of 25 per cent of his bill in addition to the delinquent taxes, interest and printer's fees.

The redemption shall be made at the office of the county clerk and the taxpayer shall pay an additional fee, ranging from $5 upward and depending on the number of parcels redeemed, for the privelege, the section provides.

Explain How Law Operates.

One of the clerks explained the action of the laws.

"At the present time," he said, "any taxpayer whose property was forfeited in 1929, must pay a penalty of 25 per cent of this bill if he comes into this office to redeem it at the present time. However, if he waits until his tax bill for 1930 has been sent to him he will find that the 1929 taxes have been extended with the penalty of only 10 per cent of the bill. In other words, he will save the 15 per cent difference if he waits until getting his 1930 bill and then pays both years' taxes to the county treasurer."

Under these conditions thousands of taxpayers who otherwise would immediately redeem their property are withholding payment of their taxes until receiving their 1930 tax bills. Many of those who seek to redeem their property have refused to do so after they have learned of the situation, it was said.

Called an Oversight.

Efforts have been made to have large property owners, such as the Chicago Title and Trust company, refuse to pay the added penalty while redeeming real estate parcels, and to take the matter before a court for adjudication.

Although it is apparent that the omission of the second amendment is an oversight, the higher penalty for the redemption will be collected by the county clerk until court sanction for the acceptance of the smaller penalty has been gained.

Reports on the sale of properties delinquent in 1929 taxes disclosed yesterday that less than 2 per cent of the real estate offered is being bought. Ninety-two volumes have been placed on the auction block. From 39,875 items only 657 amounting to $76,922 in taxes have been bought. The remainder, on which $1,150,826 is owed the county, has gone into forfeiture. All the property sold thus far is from country towns.

MOTHER OF 2 HANGS HERSELF.

Mrs. Emma Muslick, 33 years old, mother of three children, hanged herself yesterday in the basement of her home at 1216 South Harvey avenue, Berwyn. Neighbors said she had been ill.

LITTLE ORPHAN ANNIE: The House by the Side of the Road

WINNIE WINKLE, THE BREADWINNER: Business Before Pleasure

MEETS GRIEF ADDING COUNTERFEITING TO HIS TWO OTHER JOBS

Lafayette, Ind., Sept. 24.—[Special.]—Not content with two vocations, George S. Rainey, 27, Lafayette attorney and telegraph operator, tried a third and came to grief today when U. S. secret service agents arrested him for counterfeiting. The police say he confessed. They received from his home copper plates, a printing press, and inks and acids for the manufacture of spurious money.

Rainey conceived the idea of splitting five dollar bills apart and making two such bills out of one by pasting on a bogus reverse side. He had electrotypes from which to print the bogus half bills. He showed the police how easy it was to soak a bank note in water and then split it with a needle. He said he has passed 21 of the bills, always being careful to present them with the genuine side up.

Rainey worked for the Big Four railroad at the Altamont terminal eight hours each night and had been practicing law by day. He is a member of the Tippecanoe county bar and has a wife and son, the latter in high school. Today he gave $3,000 bond and will be tried in the federal court. He said he was only experimenting with money making and did not intend to commit a crime.

Rev. D. W. Montgomery, 67, Dead in California

Fresno, Cal., Sept. 24.—(AP)—The Rev. David Wallace Montgomery, 67, widely known pastor and Presbyterian church executive, died here yesterday. His career included pastorates in Virginia, Iowa, Washington, D. C., and California. He was the first county Y. M. C. A. secretary ever appointed in the United States and as such was stationed at Beatrice, Neb.

RENTAL AGENTS FORM SPECIAL EVICTION POLICE

Mayor Told Plan Is Not Legal.

H. A. Ratner, a real estate agent with offices at 708 East 45d street, sent a letter to Mayor Cermak yesterday stating that he and other renting agents in the south side colored district have recruited a force of twenty men, who he said would be armed and sworn in as special policemen, to prevent communist agitators from leading crowds to replace furniture in dwellings from which tenants have been evicted.

Mayor Cermak turned the letter over to Corporation Counsel Sexton. Mr. Sexton, in an opinion, said that Acting Police Commissioner Alcock is the only person who can appoint special police. Mr. Sexton added that special police can operate only as directed by the commissioner, who has power to prescribe what weapons shall be carried.

Hits Attitude of Judges.

Ratner asserted that the police and the state's attorney's office have not cooperated with real estate agents in eviction cases.

"After we take out warrants for trespassing, disorderly conduct, etc., we are handicaped by a maze of red tape and by judges who have no interest in the matter outside of seeing that they keep their political fences in good shape," Ratner wrote.

The judges, the agent charged, apply technicalities in favor of defendants in such cases. He demanded that the mayor urge the judges to apply severe penalties "to discourage radicals."

Sexton Opposes Move.

In his opinion Mr. Sexton said: "We cannot sanction the violent measures proposed. Such measures, instead of helping the situation, would in our opinion react against the parties employing them, would ten to encourage lawlessness and would in the end be disastrous to those they are designed to aid."

The opinion recommended that the police "proceed in the regular and customary manner to enforce the law."

Ratner complained that police assigned to an eviction case wait only until the bailiffs serving the eviction writ have departed and then leave, "permitting the radical element to break down doors and replace chattels in the flat."

THREE TRY TO ROB CHIEF OF POLICE; THEY REGRET IT

Three robbers who are just medium size made a mistake Wednesday night when they attempted to hold up a tall, robust man in front of a filling station in Bensenville, in Du Page county. The big man seized two of the robbers and knocked their heads together and then slapped down the third.

After the trio, William Cunningham and Harold Knox of Chicago and Arnold Krumweide of Villa Park, had been taken to jail they asked who the stranger with the quick fists was.

"O, that fellow," said the keeper of the Bensenville lockup, "is Jack Frost. He's chief of police in this town."

Yesterday the three young men were held to the Du Page county grand jury on a charge of robbery. It was placed against them by other victims. Chief Frost said he hadn't lost anything and didn't want to place a charge.

Oak Park Theater Gives Up Sunday Show Plans

Attempts to operate the Lamar theater in Oak Park in defiance of the village ordinance prohibiting Sunday movies will be abandoned for a few weeks, Thomas Hungerford, manager of the theater, said yesterday. The theater will not attempt to obtain a temporary injunction restraining police interference, he said. Last Sunday the theater advertised that it would open, but police prevented patrons from entering.

STRUCK BY LOCOMOTIVE.

Oscar Benson, 35 years old, of Connott, O., lost his leg yesterday when he climbed onto the elevated right of way of the North Western railroad at Ogden avenue and Kinzie street and was struck by a locomotive.

Other Radio Stations

6:15 to 6:30—Julius Tannen. WBBM.
6:30 to 6:45—Phil Cook. WENR.
6:45 to 7—The Goldbergs. WENR.
6:45 to 7—Morton Downey. WMAQ.
7 to 7:30—Belle Baker. WLS.
7 to 8—Jessica Dragonette. KYW.
7:15 to 7:30—Singin' Sam. WMAQ.
7:30 to 7:45—Talk by Dr. Arthur Torrence. WLS.
7:30 to 8—March of Time. WBBM.
7:45 to 8—Sisters of the Skillet. WLS.
8 to 8:30—Harry Reser's orchestra. WIBO.
8 to 8:45—Liberty Hour. WMAQ.
8 to 8:30—Billy Jones and Ernie Hare. KYW.
8:30 to 9—Francis X. Bushman. KYW.
8:30 to 9—Leo Rossman's orchestra. WENR.
8:45 to 9—"Casey Jones." WMAQ.
9 to 9:30—Paul Whiteman's orchestra. KYW.
9 to 9:30—Toscha Seidel. WMAQ.
9:30 to 10—Theater of the Air. WENR.
9:45 to 10—Waves of Melody. KYW.
10:15 to 10:30—Arthur Pryor's band. WMAQ.
10:15 to 10:30—Lowell Thomas. WENR.
10:30 to 10:45—Landt Trio and Whits. WENR.

ROOMING HOUSE MANAGER HELD ON GIRL'S CHARGE

Philip Ricker, 39 years old, manager of an apartment rooming house at 1048 Lawrence avenue, was in a cell at the Summerdale police station last night, accused of rape. The complainant is Miss Isabelle Johns, 24 years old, of Milwaukee, who registered at the house on Wednesday.

Miss Johns and her friend, Miss Margie Wenzel, 24 years old, told the police that Ricker appeared at their room Wednesday night and suggested a gin party. He persuaded them to go to his room, they said. After a few drinks, Miss Johns asserted, Ricker shoved Miss Wenzel from the room, locked the door, and attacked her. Miss Wenzel tried to get back in to aid her friend. Roomers said that they heard her screaming and kicking on the door.

Ricker denied the charges. He insisted that the story of the two girls was an attempt to blackmail him. Police held him at the station without booking him.

Sophie Tucker Arrives to Attend Funeral of Friend

Sophie Tucker, actress, arrived in Chicago yesterday to attend the funeral today of her friend and protégée, Mrs. Eva Mandel Wolf. The actress had learned of Mrs. Wolf's illness, and hoping to reach the bedside in time, canceled many engagements in the east. Mrs. Wolf, known as Eva Mandel on the stage, died at Michael Reese hospital on Wednesday after a long illness. She was 36 years old, and lived in the Pershing hotel. Funeral services will be held at 10 a. m. in the chapel at 3125 Roosevelt road. Burial will be in Waldheim cemetery.

Wm. D. McBean, Winnipeg Grain Merchant, Is Dead

WINNIPEG, Man., Sept. 24.—(AP)—William D. McBean, widely known grain man, died today of heart disease. He was 70 years old and for many years manager of McBean Brothers company, grain commission merchants, operating throughout western Canada.

WAKE UP YOUR LIVER BILE— WITHOUT CALOMEL

And You'll Jump Out of Bed in the Morning Rarin' to Go

If you feel sour and sunk and the world looks punk, don't swallow a lot of salts, mineral water, oil, laxative candy or chewing gum and expect them to make you suddenly sweet and buoyant and full of sunshine.

For they can't do it. They only move the bowels and a mere movement doesn't get at the cause. The reason for your down-and-out feeling is your liver. It should pour out two pounds of liquid bile into your bowels daily.

If this bile is not flowing freely, your food don't digest. It just decays in the bowels. Gas bloats up your stomach. You have a thick, bad taste and your breath is foul, skin often breaks out in blemishes. Your head aches and you feel down and out. Your whole system is poisoned.

It takes those good, old CARTER'S LITTLE LIVER PILLS to get these two pounds of bile flowing freely and make you feel "up and up." They contain wonderful, harmless, gentle vegetable extracts, amazing when it comes to making the bile flow freely.

But don't ask for liver pills. Ask for Carter's Little Liver Pills. Look for the name Carter's Little Liver Pills on the red label. Resent a substitute. 25c at all stores. © 1931 C. M. Co.

FORMER WIFE OF RICH BROKER WEDS LAWYER

(Picture on back page.)

Mrs. Mary Scott Wilder of Lake Forest, former wife of Paul Wilder, wealthy broker, yesterday became the bride of Tracy W. Buckingham, a Chicago attorney residing in Lake Forest. The wedding took place at the First Presbyterian church in Evanston at 5 o'clock in the afternoon, the Rev. Lurence W. Johnson officiating. The couple will reside at 721 Hill road, Winnetka.

The former Mrs. Wilder obtained a divorce last June, a year after she had filed a divorce suit in Reno, Nev. After filing the suit in Nevada she withdrew it and returned to her husband in an attempt at reconciliation. Later the new suit was instituted and a decree obtained. The Wilders were married in Memphis in December, 1917. There is one child, Paul Wilder Junior.

Mr. Buckingham was divorced by Mrs. Camilla A. Buckingham in February of this year. She obtained her decree at Waukegan on the grounds of cruelty. The Buckinghams were married at Danville, Ill., in 1920. There are two children, George, 9 years old, and Josephine, 6.

REVENUE GROUP CONSIDERS FORM OF INCOME TAX

Although it met in secret session last night, the governor's revenue commission was understood to be discussing the nature of a proposed income and luxury tax which it may recommend as one of the answers to the current financial shortage in the taxing bodies. The executive committee of the commission met, as usual, at the Union League club, under the chairmanship of Joseph K. Brittain.

Rumors current before the meeting were that the business of the night would be an examination of the income tax plan favored by the Illinois Agricultural association, which failed of passage in the Illinois house of representatives last spring, after going through the senate.

If such a tax is decided upon, it is believed it would be devoted almost entirely to the common school fund and that the school tax would be omitted from the general property tax bills. By doing this, and also offsetting the general property tax from the income tax, it is believed that about $90,000,000 would be made available, which is approximately the amount of the present common school fund. It would also provide relief for the real estate taxpayers.

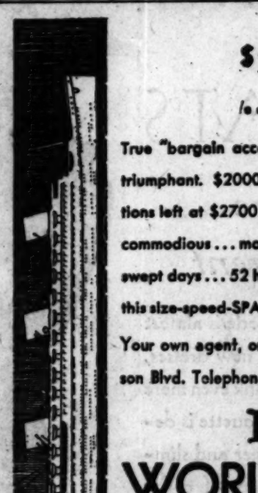

$2000 ...and up

True "bargain accommodations" for the cruise triumphant. $2000 minimum. Only 15 reservations left at $2700 to $3400. B and C decks... commodious... mostly outside rooms. 128 thrill-swept days... 52 high-spot ports. Ask today for this size-speed-SPACE liner's plans and itinerary.

Your own agent, or E. A. KENNEY, 71 E. Jackson Blvd. Telephone Wabash 1904, Chicago, Ill.

Empress-Britain
WORLD CRUISE
... from NEW YORK
DEC. 3RD

RESORTS AND TRAVEL
Ocean Travel.

HAPAG
TO EUROPE
FIRST CLASS From $195
TO
ENGLAND, IRELAND, FRANCE, GERMANY
Next Sailings from New York

ALBERT BALLIN	OCT. 1
*ST. LOUIS	OCT. 3
HAMBURG	OCT. 8
DEUTSCHLAND	OCT. 15
*MILWAUKEE	OCT. 17

*Cabin Liners, at even lower rates

LOCAL AGENT OR
HAMBURG-AMERICAN LINE
177 N. Michigan Ave., Chicago

The Southern Route to Italy, the Riviera, and the Continent (the way the World is going) 333 N. Michigan Av. Chicago or local agents Navigazione Generale Italiana

RESORTS AND TRAVEL
Ocean Travel.

HOLLAND-AMERICA LINE
Travel by a Famous Service to
EUROPE
Via Plymouth, Boulogne-sur-Mer, Rotterdam
VOLENDAM OCT. 3
*Statendam Oct. 10 †New Amsterdam Oct. 17
*Less than 7 days across. †Lowest first-class rates on the Atlantic, strictly first-class service
40 N. Dearborn St., Chicago, or Local Agents

JAPAN and CHINA by N. Y. K.
by large and fast motor liners to Orient from San Francisco Los Angeles Seattle Vancouver

ILLINOIS
MORRISON HOTEL
THE HOTEL OF PERFECT SERVICE
Clark and Madison Sts.
The Home of the
Terrace Garden
CHICAGO'S FINEST RESTAURANT

MICHIGAN.
GET THE VACATION NEWS about WEST MICHIGAN
Free Information Bureau
161 N. Michigan Ave. FRAnklin 8900

WEST VIRGINIA.
The Greenbrier and Cottages
WHITE SULPHUR SPRINGS, W.VA.
America's Most Beautiful All-Year Resort
Superb Golf. Famous Medical Baths.

MILLER'S CHARGE IS STUDIED BY CRIME GROUP

At a meeting of the directors of the Crime Commission of Chicago yesterday an affidavit made by Theodore Miller, formerly an assistant state's attorney, was referred to a special committee for investigation. Miller's affidavit concerned a raid on the Rex hotel more than eight months ago and its principal subject matter was about an alleged mysterious disappearance of $25,000 from a safe in the hotel and about Miller's subsequent dismissal from the prosecutor's staff.

ROB COAL OFFICE OF $330.

Two robbers entered the office of the Press Coal company at 3950 Wentworth avenue yesterday, threatened the cashier, James Carr, and escaped with $330.

WGN
The Chicago Tribune Station on the Drake Hotel
416.4m-720k

HUSK O'HARE
and his Genial Gentlemen.
7:45 P. M. 8:45 P. M. Midnight

LOUISE BRABANT
and
Henri Bougearal
Acting Consul for France in a French program in the Seneca Salon Concert.
9 P. M.

"MA BROWN'S PATCH QUILT"
She fashions her quilt of the joy and sorrows of life.
10 A. M.
Sponsored by Squire-Dingee

RABBI LOUIS L. MANN
Noted Hebrew leader speaker in the Mid-Day Services.
1 P. M.

DETAILS OF TODAY'S W-G-N PROGRAM
Friday, September 25
(Central Daylight Saving Time)

DAYTIME
7 to 8:30—"On the 8:15"; Morning Devotions; Cheerio; Gene and Glenn; Morning Glories.
8:30 to 8:32—Farm Service; Weather Forecast and Estimated Live Stock Receipts.
8:32 to 8:45—Leonard Salvo, organist.
8:45 to 9—A & P Food Program.
9 to 9:02—Farm Service: First Hog Market Flash.
9:02 to 9:15—Leonard Salvo, organist.
9:15 to 9:45—Digest of the Day's News.
9:45 to 10—Tom, Dick and Harry.
10 to 10:15—"Ma Brown's Patch Quilt." Sponsored by Squire-Dingee.
10:15 to 10:30—Organ Specialty.
10:30 to 10:45—"Charm in Personality." Sponsored by D. S. Komiss Co.
10:45 to 11—Gail Bandell, contralto; Innokenty Soohov, bass-baritone.
11 to 11:15—Farm Service: General Information.
11:15 to 11:30—Soloists (cont.).
11:30 to 11:50—"Painted Dreams."
11:50 to 12—Good Health and Training. Dr. E. E. Graham.
12 to 12:45—Palais d'Or Orchestra.
12:45 to 1—Mid-Day Services. Rabbi Louis L. Mann.
1 to 2—Executive Club: Samuel D. Rosen, speaker.
2 to 2:30—Lowell Handshaw, baritone.
2:30 to 3—Women's Club: Dr. Faye Cooper-Cole, anthropologist of University of Chicago.
3 to 5—Tea-Time Musical.
5 to 5:30—Walter Pontius and Leonard Salvo.
5:30 to 5:45—Betty and Bob, Brook Hill Certified Milk Program.
5:45 to 6—Little Orphan Annie. Sponsored by Qualtine.
6 to 6:15—Kellogg's Singing Ladys
6:15 to 6:30—Harold Teen.
6:30 to 6:45—Dinner Dance.
6:45 to 7—"The Gumps." Sponsored by McLaughlin's Manor House Coffee.
EVENING
7 to 7:05—Bulova Correct Time; Interlude.
7:05 to 7:15—Louie's Hungry Five. Sponsored by I. T. S. Rubber Heels.
7:15 to 7:30—Uncle Walt and Skeezix. Sponsored by Colgate-Palmolive-Peet.
7:30 to 7:45—Double Pianos: Del Owen and Allan Grant.
7:45 to 8—Husk O'Hare and His Genial Gentlemen from Hotel La Salle.
8 to 8:15—Old Time Favorites.
8:15 to 8:30—In Modern Mood.
8:30 to 8:45—"Our Presidents." Historical Sketch.
8:45 to 9—Husk O'Hare and His Genial Gentlemen from Hotel La Salle.
9 to 9:30—Seneca Salon Concert, featuring Louise Brabant, soprano.
9:30 to 9:45—The Super Suds Girls: "Clara, Lu 'n' Em."
9:45 to 10—I. Miller Musical Moments.
10 to 10:10—Tomorrow's Tribune.
10:10 to 10:15—Interlude.
10:15 to 10:20—The Stebbins Boys for Swift and Company.
10:30 to 11—Wayne King and His Aragon Ballroom Orchestra.
11 to 11:30—Bulova Correct Time; Ted Weems and His Trianon Ballroom Orchestra.
11:30 to 1—Tweet Hogan's Drake Hotel Orchestra and Husk O'Hare and His Genial Gentlemen from the Hotel La Salle.

DEATH NOTICES

In Memoriam.

DAVIDSON—Perry Chatfield Davidson, In loving memory of my son, born Oct. 4, 1900, died Sept. 25, 1930.
EVA JORDAN DAVIDSON, Chicago.

GROSS—Benjamin Gross. In loving memory of my beloved brother, who passed away 2 years ago today. SISTER SOSA.

LAMB—George W. Lamb Jr., only son of George W. and Fanny A. Lamb, at Denver, Colo., Sept. 25, 1908.

McCOWEN—In loving memory of Miss Mary McCowen, devoted friend and teacher of the deaf, who passed away on Sept. 24, 1930.
MRS. GEORGE WILLIAM EGGERS.

ROSENBLUM—Edward Rosenblum. In loving memory of our dear husband and father, who passed away 9 years ago today.
LOVING WIFE AND CHILDREN.

WILSON—Henry O. Wilson. In loving memory of my husband, who passed away one year ago today.
No one knows how much I miss you;
Friends may think the wound is healed.
God only knows the sorrow that lies concealed in my heart concealed. LOVING WIFE.

Fraternal Notices.

CRESCENT STAR CHAPTER, NO. 697, O. E. S.—Members please attend services for Sister Eva M. Wolf Friday, Sept. 25, 10 a. m., at chapel, 3126 Roosevelt-rd.
SADIE HARRIS, W. M.
LAURA HAIMAN, Secretary.

BROWN—Maude L. Brown, of 3029 N. Keeler-av., sister of Edward J. Brown. Funeral Saturday, Sept. 26, at 10 a. m., at St. John's Episcopal church, corner of Byron-st. and N. Kostner-av. Interment Graceland. Remains at funeral home, 4441 Irving Park-blvd., until 9 a. m. Saturday.

BRUCE—Hannah F. Bruce, age 94 years. Sept. 24, 1931. Funeral at 4724 Clarennes-av. Saturday at 2 p. m. Burial at Graceland cemetery.

CAMPAU—Sylvia Campau. See Sampson notice.

DUNKERLEY—Joseph Dunkerley, beloved husband of Josephine Dunkerley, loved father of Mrs. Anita Dunkerley Thompson, Stanley and the late Joe Hyde Dunkerley. Funeral services Saturday, 2 p. m., at chapel, 5831 W. Chicago-av. Interment Oakridge.

HEGARTY—Michael Hegarty, Sept. 23, 1931, Yale-av., beloved husband of Mary, nee Grossman, father of Mrs. P. J. Hamburgh, Mrs. R. Calvert Hawa, John, James, Mary, Frank, and Loretta, brother of Mrs. J. J. Noonan and John Hegarty. Funeral Saturday, 9:30 a. m., to St. Carthage's church. Burial at Holy Sepulchre.

HOY—Mrs. Beatrice Bord Hoy. Funeral services will take place at the home of Fremont Hoy, 502 Judd-st., Woodstock, Ill., Saturday, Sept. 26, 1931, at 3 p. m., daylight saving time.

INGENTHRON—Gertrude I. Ingenthron, Sept. 23, beloved wife of Arnold, fond mother of Raymond and Gertrude, sister of Frank L., Robert, Sadie Blake, Mrs. C. W. Byrne, and Mrs. A. R. Smith. Funeral Saturday, Sept. 26, at 2 p. m., at residence, 1646 Farto-av. Interment Ridgewood.

KELSON—Andrew Kelson, beloved husband of Marion, nee Thorpe, fond father of John C. Funeral Friday, Sept. 25, at 12:30 p. m., at chapel, 5008 S. Keeler-av. Interment Spring Lake cemetery, Aurora.

LANZAROTTA—Joseph Lanzarotta, beloved husband of Josephine, father of Nancy Lamartita, Joseph, Christine, Pauline, Anna, and Mary. Feral Saturday, 8:30 a. m., from residence, 1041 S. Austin-blvd., to St. Francis of Rome church, thence to Mount Carmel cemetery.

LAW—Nellie Grace Law, nee White, wife of the late Frank C. Law. Remains at chapel, 6110 Cottage Grove-av. Services 10 a. m. Saturday at Holy Cross church. Interment Holy Sepulchre. Call Fairfax 2361.

MALLEN—Nechama Mallen, age 73 years, beloved wife of Sholem, fond mother of Abraham, Phillip, Morris, Mrs. Lillian Vetaner, Mrs. Sadelle Deutsch, Mrs. Esther Schmetlansky, and Violet and eight grandchildren. Funeral at late residence, 4200 S. Central Park-av., 2 p. m. Friday. Interment Libavitch cemetery No. 1, Waldheim.

MARTINO—Mary Ann Martino, beloved daughter of Mr. and Mrs. Daniel Martino, nee Bartolomeo; dear sister of Dominick, Daniel Jr., and Salvatore, at late residence, 2600 Avenue M. Funeral Saturday, Sept. 26, at 9 a. m. to St. Severo's church, where high mass will be celebrated at 9:30 a. m. Interment Holy Sepulchre. For information call South Chicago 0188.

MAYER—Mary Mayer, dear beloved wife of Louis A. Mayer, sister-in-law of Andrew G. Peters, grandmother of Mrs. Fred Fischer. Funeral Saturday, Sept. 26, at 8:30 a. m., from her late residence, 3136 Wallace-st., to St. David's church, where mass will be held. Interment at St. Maria's. For information call Prospect 1838.

MOSS—Leonora Josephine Moss, Sept. 24, in her 89th year; widow of Robert E. Moss; beloved mother of Earl C. Moss and Grace Moss Burroughs. Services at Graceland cemetery chapel Saturday, Sept. 26, 2 p. m.

NELSON—Alma C. Nelson, Sept. 7, in Sweden, late of 1950 Winnemac-av., beloved wife of the late Nils W., dear mother of Marguerite and the late William. Funeral Saturday, Sept. 26, at 2 p. m. at chapel, 3419 N. Clark-st. Interment Rosehill.

SAMPSON—Sylvia Campau Sampson, dearly beloved wife of James Garfield Sampson of 1429 Elmdale-av. Funeral from chapel, 6222 Broadway, Saturday, Sept. 26, 1931, at 10 a. m., to St. Gertrude's church, requiem high mass. Interment All Saints'. Please omit flowers.

SBERRG—Agnes O. Seberg, beloved daughter of Clara, loving sister of Carl O. Services at residence, 8047 S. Paulina-st., Saturday, Sept. 26, at 11 a. m. Interment Symmore, Ill.

SPATNY—Vladimir Spatny, beloved husband of Aloisie Spatny, father of Vlasta, Erhoun, Zdenka, Stulik, Jaroslav, Vladimir Jr., Myles, and Milada, brother of Marie Wokome, Anna Stastny, and Bessie Prestan. Sept. 23, 1931, at Union Pier, Mich. Funeral Friday afternon from chapel, 1859 W. 22d-st., Cicero, to Bohemian National cemetery, where remains will be cremated. Kindly omit flowers. Call Cicero 243 for particulars.

SUDYBYL—Anosey Sudybyl, of 3148 W. Parker-av., beloved wife of John Sudybyl, fond mother of Cecelia, Beatrice, and Bernice. Funeral Saturday, Sept. 26, at 9 a. m., from chapel, 3604 Orden-av., to Blessed Sacrament church. By autos to North Judson, Ind.

SULLIVAN—Mary Sullivan, nee Crowley, beloved wife of the late Patrick, devoted mother of John and Lawrence, and the late Arthur and Mary, sister of Michael Crowley and the late Nellie. Funeral Saturday from her late residence, 3750 W. 148th-pl., Midlothian, Ill., at 9:30, to St. Christopher church, at 10 a. m., with high mass. Member of Holy Cross court, No. 153, Catholic Order of Foresters. Interment Calvary cemetery.

VIHOS—Jhn N. Vihos, Sept. 24, 1931, beloved husband of Datha Vihos. At funeral chapel, 63d-st. and Evans-av., until 1 p. m. Saturday. Funeral services at St. Constantine's church, 61st and Michigan-av., Saturday, Sept. 26, at 2 p. m. Interment Evergreen.

WARD—Frances H. Ward, nee White, beloved wife of Robert Ward, mother of Frederick E. Ward, entered into rest Sept. 24, 1931. Funeral services Saturday, Sept. 26, at 4 p. m., at funeral home, 741 Howard-st., Evanston. Interment Memorial Park, Muskegon, Mich., papers please copy.

WEIDIG—Adolf Weidig, suddenly, at his home, 95 Walnut-st., Hinsdale, Wednesday evening; beloved husband of Helen Ridgway Weidig, brother of Robert Weidig, Mrs. Gustaf Stange, and Mrs. Amanda Horn. Funeral services will be held Saturday at 95 Walnut-st., Hinsdale, at 2 o'clock daylight saving time. Interment in Graceland cemetery at 4 p. m. Burlington train leaves Union depot at 1:17 p. m. daylight saving time. New York papers please copy.

WOLF—Eva Mandel Wolf, beloved wife of Robert L. Wolf, mother of Maxwell Wolf, daughter of the late Max and Leah Mandel, sister of Sadye South, Fannie Kracko, Bora Marcus, and Sam Mandel. St. Louis, Mo., and of the late Harry Mandel. Funeral at chapel, 3125 W. Roosevelt-rd. Friday, Sept. 25, 10 a. m. Interments Star of the West cemetery, Jewish Waldheim. St. Louis, Mo.; New York, N. Y., and Los Angeles, Cal., papers please copy.

YARDLEY—Alfred E. Yardley, Sept. 22, beloved husband of Edith Wilson Yardley; father of Jean and Madeline. At rest in funeral chapel, 5708 Madison-st. Services at Grace Episcopal church, Oak Park, Saturday at 2 p. m. Interment Mount Hope cemetery.

YONDORF—Charles Yondorf, father of Alma Hirschberg, Nettie Rice, and Edna Lazarus, brother of David Yondorf. Funeral Friday, Sept. 25, at 4 p. m., at chapel, Rosehill cemetery chapel. Please omit flowers.

HURSEN
Funerals and Chapels

Hursen Funerals are famous for unmatched elegance, superb automobile equipment, unusual fineness of service, and the most spacious and beautiful Organ Chapels in America. Nevertheless, Hursen Funerals cost less! There is no charge whatever for the use of any one of the Hursen Chapels. There are three Organ Chapels within easy reach on the North, South and West Sides. The North Side Chapel, recently remodeled, is the finest of its kind in this country. In each Chapel there are private compartments for families, societies and lodges. No extra charge for use of finest automobiles. No matter where you live, call

Hursen
West—2346 W. Madison St. Ph. WEst 0100
North—929 Belmont Av. Ph. WEllington 1724
South—1820 S. Michigan Ph. CALumet 4020
Chicago's Independent Funeral Directors

CEMETERIES.

ELM LAWN CEMETERY,
"THE CEMETERY BEAUTIFUL."
Phone Elmhurst 10.

PROCEED CAUTIOUSLY

HORIZONTAL

1. Javelins
7. Amount paid, as for insurance
9. Note of the scale
10. Subject.
12. N. Amer. political unit [abbr.]
14. Ocean [abbr.]
16. Eccentric on a shaft
17. Main part of the name of a famous opera house at Milan
20. Soul
21. Spanish measure of wine [pl.]
24. Half an em
25. Southern state
26. Town in Wisconsin
28. Sphere
31. Point of the compass [abbr.]
32. Preposition
34. Umpire
36. Wrath
38. Manages a publication
39. Large tub
40. Of [Fr.]
41. Australian bird
42. Established prices
47. Paid [abbr.]
48. Able to be read
50. Coincides in opinions

VERTICAL

1. Kind of tree
2. Foreshadow
3. Early English [abbr.]
4. Amount [abbr.]
5. River [Span.]
6. Eat
8. Note of the scale
11. Rise
12. Mingling with
15. Kind of cupboard
17. Taste
18. Fretted
19. Land measure
22. Imitators
23. Thus
27. Ingenuous
29. Note of the scale
30. Kind of duck
33. Walk on rudely
35. Note of the scale
37. Studies
43. Boy's name
44. Beverage
45. Ovum
46. Man's title of respect
49. Exist

YESTERDAY'S PUZZLE SOLVED

"O h
MORE COURSES
CHINESE DIN
THAN A COLL

Duck Eggs Are Deli
—Also Old.

BY EVERETT SWING

Eating chop suey or chow
no way to obtain an educ
Chinese foods. Proof of this
nished this week when 100
and a few invited Americans
a typical Chinese banquet in
opened restaurant in the ne
side district.

Imagine the surprise, for
sailed shark's fins soup. The
at the banquet appreciated it
not merely because they kn
shark's fins cost $7.50 a po
that only four bowls of soup
prepared from a pound of the

What, No Appetizer.

One of the chief appetizer
be explained by the host. He
kin. It might not be polite
at a banquet, but he coul
realize that the egg and ging
ner had not been sampled.
his Caucasian guests to t
portions and laughed when
claimed at the pepperiness
and the evident "age" of the
seems the usual custom is
duck's eggs which have been
clay and stored for many m
possibly several dynasties,
them by applying hot salt.

Other appetizers consisted
nese almonds, watermelon se
drinks, there was a seemin
inexhaustible supply of tea and
as many bowls of steaming
as the diner could consume

Ah! Boneless Hen.

Then came some of t
courses of the dinner, which
pared by the man in whose
banquet was held. He is
Lun, chef who began his tr
China at the age of 13 and
had more than 40 years
ence. He has been in Ame
a few weeks.

A boneless chicken plu
dressing and dished up wit
arrived first. Then came
cooked with ginger. Stur
pigeon followed those
courses. The chop sticks
deavoring to maintain a st
to the efforts of the quic
small waiters who take in a
the need for service.

Chicken loaf with liver
what the appearance of so
American sausages, but
favor which indicated lo
recipes and careful pr
Ablona, a dark-meated
placed alongside some of th
courses to help make the ta
Although this is a Chinese
the Americans found this
what the texture of a toug

Then the Firecracke

Steamed mushrooms he
on a hot dish seemed like
after some of the previou
Yet the mushrooms were
being American, as they w

"O hour of all hours, the hour of our dinner" —Owen Meredith

MORE COURSES IN CHINESE DINNER THAN A COLLEGE

Duck Eggs Are Delicious —Also Old.

BY EVERETT SWINGLE.

Being chop suey or chow mein is no way to obtain an education in Chinese foods. Proof of this was furnished this week when 100 Chinese and a few invited Americans attended a typical Chinese banquet in a newly opened restaurant in the near south side district.

Imagine the surprise, for instance, of the first principal course which was called shark's fins soup. The Chinese at the banquet appreciated it greatly, not merely because they knew that shark's fins cost $7.50 a pound and can only four bowls of soup can be prepared from a pound of the delicacy.

What, No Appetizer.

One of the chief appetizers had to be omitted by the host, Henry Jenkin. It might not be polite to point it a banquet, but he could hardly relish that the egg and ginger appetizer had not been sampled. He urged the Chinaman guests to try small portions and laughed when they exclaimed at the pepperiness of ginger and the evident "age" of the egg. It was the usual custom is to take host's eggs which have been dried in dry and stored for many moons and possibly several dynasties, and cook them by applying hot salt.

Other appetizers consisted of Chinese almonds, watermelon seeds. For drink there was a seemingly inexhaustible supply of tea and for bread as many bowls of steaming white rice as the diner could consume.

All Boneless Hen.

Then came some of the main courses of the dinner, which was prepared by the man in whose honor the banquet was held. He is Lee Han Lun, chef who began his training in China at the age of 13 and who has had more than 40 years of experience. He has been in America only a few weeks.

A boneless chicken plump with dressing was dished up with a spoon called first. Then came a duck cooked with ginger. Sturgeon and pork followed those two meat courses. The chop sticks were endeavoring to maintain a stride equal to the efforts of the quick thought and welfare who take in at a glance to and for service.

Chicken leaf with liver had somewhat the appearance of some of the familiar messages, but it had a flavor which indicated long tested science and careful preparation. Then, a dark-meated fish, was served alongside some of the previous courses to help make the table groan. Although this is a Chinese favorite, the Americans found this had somewhat the texture of a tough gizzard.

Then the Firecrackers.

Stewed mushrooms heaped high on a hot dish seemed like old friends after some of the previous courses. But the mushrooms were far from being American, as they were large and dark, served whole. The host explained they are imported and are served in a dried state.

Mr. Jenkin had a more difficult time explaining the next courses. Several of them were apparent in the cube like those. At first he thought possibly it would be what we call a torpedo sub, but a girl who formerly taught in a southside school figured he must either a jellyfish or an eel.

A few thousand firecrackers startled the diners, but the Chinese knew immediately it was but a part of the banquet program and a usual custom when celebrating no matter what time of the year. It gave the waiters time to bring on two more large dishes of food.

One of these was more chicken, cooked with tender green peas and with the thin pods in which they grew. The other was a whole fish, tail drooped gracefully over one end of the platter and its head resting on the rim at the other end. This, Mr. Jenkin said, was "country style." Its flavor was strong, but wholesome and the meat was tender indeed.

Then came dessert, consisting of colorful gelatinlike slabs of a quivering substance that had a flavor unlike anything American. With this also were preserved fruits and then it was time for the toothpicks, several of which were placed at each plate before the banquet began.

L. P. Jin, Chinese consul in Chicago, complimented the proprietor for his business enterprise. His speech was mainly in Chinese which complicated literal translation, but he did find opportunity to present in English such maxims as "Forward, go forward, do your best," and "Tomorrow you will see the sun shine again."

Chinese Chef Knows 1,000 Recipes

Here is Lee Han Lun who served as chef for more than 40 years in China and now has come to Chicago's Chinatown with his head crammed with more than 1,000 recipes of typical Chinese dishes. At the right is Henry Jenkin, 24 year old proprietor of Pagoda Inn, telling Lun to put plenty of shrimps with the peppers.

[TRIBUNE Photo.]

MILK PRODUCTS ARE USED MORE FREELY IN 1930 THAN IN 1929

Increased per capita consumption of butter, cheese, condensed and evaporated milk, and a slight decrease in consumption of ice cream, are reported for the year 1930 as compared with 1929 by the Bureau of Agricultural Economics, U. S. Department of Agriculture.

Per capita consumption of butter is estimated at 17.75 pounds in 1930 against 17.61 pounds in 1929; cheese 4.71 pounds against 4.62 pounds; condensed and evaporated milk 16.61 pounds against 16.58 pounds; and ice cream 2.82 gallons against 3 gallons in 1929.

Production of manufactured dairy products was maintained, says the bureau, despite reduced consumer buying power, but the products moved into consumption at lower prices than in 1929. Most of the reduction in ice cream consumption occurred in cities and states affected by industrial conditions.

Per capita consumption of butter has been increasing steadily in the United States, since the year 1914, when the bureau estimates consumption per person at 17 pounds. Increases have occurred in consumption of cheese, condensed and evaporated milk, and ice cream. Whereas each person consumed 3.04 pounds of cheese in the year 1916, consumption in 1930 was 4.71 pounds; consumption of condensed and evaporated milk increased from 10.49 pounds per person in 1917 to 16.61 pounds in 1930, and ice cream consumption increased from 1.04 gallons in 1910 to 2.82 gallons in 1930.

CANNERS MAKE PLANS FOR 10,000 AT CONVENTION

Plans for the National Canners' convention here Jan. 25 to 29, which will be attended by more than 10,000 members of the canning and allied industries, were made yesterday at a committee meeting at the Stevens hotel.

Although failure of the pea and other vegetable crops because of the extreme heat has affected some canners, it has in general been a banner year, according to S. G. Gorsline, secretary. The fruit crop has been large.

Organizations participating in the convention will be the National Canners' association, National Food Brokers, Canning Machinery and Supply association, National Wholesale Grocers' association, National Pickle Packers' association, and National Preservers' association.

Heavy Linoleum Used as Kitchen Table Covering

Kitchen tables are now being covered with linoleum. Only the best grades, such as are generally known as ship's linoleum will do. One advantage is that colors may be selected to harmonize with the room.

Accurate Measurements Vital to Cake Baking

Accurate measurements are important to successful cake making; all reliable recipes are made for level, not heaping, measures.

IT'S TIME TO PUT UP GRAPE JUICE AND OTHER THINGS

Try Making Marmalade, Jelly from Concords.

September and October are the months to lay the foundations for dozens of winter desserts by putting up grape juice. Concord grapes are cheap and plentiful, and their juice may provide jelly and ice cream, sauces, and puddings throughout the winter season, according to the New York state college of home economics.

The ordinary way of crushing and stewing grapes does not give a wholly satisfactory juice. A better method, suggests the college, is to crush the grapes, add a quart of water to sixteen quarts of grapes, and place the kettle containing them over another kettle containing boiling water. In this way the grapes are steamed instead of stewed until they are tender. The juice is extracted in the usual way, by pouring the cooked fruit into a jelly bag and allowing it to drip over night. During the night the juice settles and the clear top can easily be poured off from the sediment.

Bring to Boiling Point.

The following day the juice is strained into bottles or glass jars, the rubbers and covers adjusted, and the bottles or jars are set on a rack in a covered boiler or kettle or on the shelf of a steam cooker. If a boiler or kettle is used, warm water is added until it comes up about one inch over the top of the containers. The water is then brought slowly to the boiling point, and should boil from twenty to sixty minutes, according to the size of the jars. The tops of the bottles are then sealed by dipping in paraffin, and the jars are sealed, and the juice is ready for storing.

No sugar is needed in making grape juice. If a sweetened product is desired add to each quart of juice from one-eighth to one-fourth cup of sugar before pouring it into the container.

A second grade juice may be made by returning the pulp left after the juice has been extracted to the preserving kettle, covering it with water, heating gradually, and allowing it to cook for twenty to thirty minutes. It is then treated in the same way as the first extraction. Second grade juice is strong enough after a little concentration to make excellent jelly.

How to Prepare Grapes.

Grape butter is even simpler to prepare, and adds a pleasant flavor to any meal. Wash and stem four pounds of grapes, cut in small pieces one pound of tart apples, and cook in a small amount of water until the fruit is soft. Press the pulp through a sieve to remove seeds and skins, add a pound and a half of sugar, and cook until the mixture is thick and clear. Pour into hot, clean jars and seal.

A delicious conserve is made with grapes and English walnuts. Wash and remove from the stems three pounds of seeded grapes. Press the pulp from the skins, and put the pulp through a sieve. Cook the pulp and skins together for ten minutes, then add three pounds of sugar, and cook the mixture until clear. Remove from the fire and add two-thirds of a cup of walnuts. Seal in clean, hot jars.

THREE MEALS A DAY

From the Tribune Cook Book

Food Talk.

BY MARY MEADE.

"I have a sack of green coffee sent me from East Africa. How am I to brown it? Will you please give some idea about the temperature and the length of time?" writes Mrs. G. B. R.

What a temptation the above question is for a reminiscence about the time when every household roasted its own coffee, and a heavenly aroma pervaded the kitchen during the roasting! To go back even further—and think of the days coffee was placed in a corn popper, and sociably jiggled over hot coals—that would be an interesting experiment to try today.

But to return to Mrs. G. B. R.'s question, coffee is most conveniently roasted in an oven. A very hot oven, with a temperature of about 450 degrees Fahrenheit. Shake and stir it frequently to prevent scorching—unless you are French. Then you will like your coffee quite black; in fact, to use, their roasted coffee berries would be "burned." You will require about an hour for the roasting.

Two old tests for recognizing the proper stage of doneness of the coffee berry are simple. The first test depends on the sensitivity of your nose, for the smell of the berries will induce a "sharp, cutting, aromatic" sensation in your nostrils. The second test is that the coffee berry is roasted to a turn when it breaks; and is crisp and uniform in color, both inside and out. There is no general rule for roasting, as the different coffees vary, and some people prefer theirs a light tan; others prefer a brown, and dark dark brown color.

PINEAPPLE CUSTARD PUDDING.

1 pint of milk.
Yolks of 3 eggs.
1 cup of sugar.
1 tablespoon of gelatin.
¼ cup of water.
1 small can of drained, grated pineapple.
1 cup of cream.
18 ladyfingers.

Heat the milk in a double boiler. Beat the egg yolks with the sugar, and pour the hot milk over the mixture. Return to the double boiler and cook like a custard.

Dissolve the gelatin in the cold water. Add to the custard. Remove from the stove. When cool but not stiff, add the cream which has been whipped stiff.

Line a dish with the ladyfingers; pour over them some of the custard; add another layer of the ladyfingers, and then the rest of the custard. Serve plain or with whipped cream. Make sereval hours before serving—or the day before you wish to serve it. Yield: Twelve generous servings.

Look for the rest of the Saturday and Sunday recipes tomorrow, and don't forget to clip 'em!

Tomorrow's Menu

MORNING
Sliced Bananas with Bran Cereal
Three Minute Eggs
Toast
Milk Coffee

NOON
Cream of Tomato Soup
Swiss Cheese on Rye Bread
Mustard
Apple Sauce
Cookies
Milk Tea

NIGHT
Lamb Patties
Lyonnaise Potatoes
Acorn Squash
Asparagus and Pimiento Salad
Pineapple Custard Pudding
Milk Coffee

Sunday's Menu

MORNING
Concord Grapes
Ready-to-eat Cereal
Griddle Cakes with Cinnamon Cream
Sausages
Milk Coffee

NOON
Sardine Appetizer
Roast Chicken
Riced Potatoes Baked Carrots
Assorted Relishes
Pineapple Cucumber Salad
Parkerhouse Rolls
Butterscotch Sundae
Milk Coffee

NIGHT
Sliced Tongue and Liver Sausage
Potato Salad
Parkerhouse Rolls
Tea Cakes
Hot Chocolate

USE YOUR SOUR MILK TO MAKE COTTAGE CHEESE

Here Are a Few Tips on How It's Done.

One of the best ways to use milk that often sours in summer weather is to make it into cottage cheese. Never discard sour milk, for cottage cheese is a valuable meat substitute, and besides it saves the milk.

Cottage cheese contains most of the protein of whole milk, part of the minerals, and part of the growth promoting substances. If it is carefully made it is usually liked. For a high quality of cheese the milk should sour quickly. Good texture in the cheese depends on avoiding overheating, which makes the curd hard.

When milk is thoroughly soured, pour it into a pan and heat it gently either over hot water in an oven or on top of a stove with a low fire until the curd begins to separate from the whey. Then pour the milk into a cheesecloth bag over a bowl and drain it until it reaches the dryness preferred. Add salt.

The whey should not be discarded as it is rich in vitamins, lime, phosphorus, and milk sugar. A delicious drink may be made with the whey. For whey punch, boil together for five minutes one cup of whey and a cup and a quarter of sugar. Cool and add four more cups of whey, the juice of two lemons, and one cup of shredded pineapple. Any fruit juice may replace the pineapple. Serve with cracked ice.

HOT SUMMER DAYS PROVED A BOON TO THE LETTUCE MARKET

Lettuce sold at high prices for a few weeks this summer, in contrast to a highly unsatisfactory market season for the spring crop according to the market summary issued by the bureau of agricultural economics, U. S. department of agriculture. Hot weather stimulated the demand for salad foods. Also a special reason for the sustained price upturn was the unusually light midsummer supply of lettuce of the "iceberg" type.

Production of lettuce has increased rapidly in recent years until shipments now total more than 50,000 carloads in a season. Times of heavy supply and extremely low prices are not unusual. Occasionally there occurs a period of light supply and of good demand like that in August when the shippers of California sold lettuce at from $3 to $4 a crate, almost double the prices of a year ago. In this period also, the producers in western New York were able to sell part of their crop in the city markets at about $2 per eastern crate, compared with $1 or less in August, 1930.

FREEZING POINT OF MILK.

Milk freezes at about 29 to 31 degrees Fahrenheit.

Domino
Largest selling Cane Sugar
On the air Monday nights at 5:30
"Sweeten it with Domino"

for healthy, hearty, happy breakfasts

Say POPS! to the grocer

FILL your cereal dish with POPS, then flood with milk or cream. Note how it holds its crackery crispness—crunchy, crumbly, crispy to the last spoonful. Here, at last, is the cereal that *satisfies.* Try it with your favorite fruit. Give POPS the "taste test"—eat a handful right from the package—taste the rarest of delightful flavors!

You have your choice of *Rice* POPS from natural brown rice or . . . *Wheat* POPS from natural whole wheat. Every member of your family will welcome POPS at breakfast tomorrow. Give them this glorious surprise! *Your grocer has* POPS.

FOODTOWN KITCHENS, Inc., *Chicago*

WHEAT POPS
Made from natural whole wheat grains into a light, wholesome cereal with a wonderful flavor.

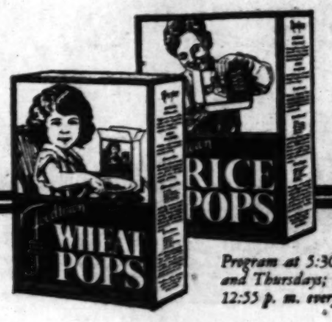

RICE POPS
Made from natural brown rice, delicately flavored and "popped" into Tasty Tid-Bits of Health.

Tune in Radio Station KYW for "Uncle Bob's" POPS Program at 5:30 p. m. on Monday, Tuesday and Thursdays; also tune in Station WBBM at 12:55 p. m. every day except Sunday.

Smoky Walls

It's awful how quickly painted walls get smoky behind the stove. It's hard to get greasy grime off, too, unless you go about it the right way. Let the work choose the soap. For cleaning like this, use Gold Dust. A tablespoon to a gallon of water will do the trick. Gold Dust gives you a safe, sure, easy way to clean things clean. For cleaning up all dirty dirt, use Gold Dust.

For greatest economy, ask your grocer for the big Household package.

KITCHENETTE SIZE 5¢

FOR DIRTY DIRT

Good Food Is One Of Life's Greatest Pleasures

In readjusting your expenditures to present conditions, you can still enjoy one of life's greatest pleasures—GOOD FOOD. National Tea Co. Food Stores offer good groceries at the lowest prices in many years—enabling you to enjoy good food and the savings make other pleasures possible.

NATIONAL TEA CO. Food Stores PIGGLY WIGGLY

For GOOD Breakfasts

Bacon
Savory Slices in cellophane packages
Swift's Premium ½-lb. pkg. 16c
Armour's Star ½-lb. pkg. 15c

Pillsbury's 2 pkgs. 19c
Pancake Flour—for light, fluffy pancakes

Syrup 22-oz. jug 23c
American Home—Cane and Maple

Kellogg's Pep 2 pkgs. 10c
Serve with fruit and cream

ALWAYS FRESH
National Best Blend COFFEE DE LUXE

ALWAYS FRESH—because the vacuum pack method seals up its rich, delicate flavor until ready to serve.
1-lb. red can 33c

For GOOD Luncheons and Dinners

Sun Maid Raisins 2 15-oz. pkgs. 19c
Puffed (Seeded) or Nectars (Seedless)
Snider's Catsup 2 8-oz. bottles 19c 14-oz. bottle 15c
Lea & Perrin's Sauce 5-oz. bottle 25c
Shrimp 2 No. 1 tall cans 27c
Fancy Wet Pack—For Salads or Cocktails
Asparagus Picnic Tips for Salads 2 10-oz. tins 35c
Cookies lb. 19c
Fresh Baked Coconut Bars—Home Made Quality
Chipped Cherry 16-oz. jar 15c
American Home—Delicious Preserves
FREE booklet with purchase Jell-O 6 pkgs. 50c
4 Jell-O Molds and recipe

GOOD Vegetables and Fruits
Expert buying, quick and economical distribution bring fruits and vegetables to you more fresh, and at lower prices.

Good Illinois Jonathan
Apples
National Tea Co. Food Stores are helping Illinois farmers move their wonderful apple crop. The healthful and keeping quality of Jonathans is well known.
May we suggest that you buy 42 lbs. to put away?
7 lbs. 23c

Potatoes 15-lb. peck 17c
Fancy white—round and well shaped for cooking or baking
Grapes 3 lbs. 25c
Fancy Tokays for eating or salad-making

Household Needs
Camay Soap For face and hands 3 cakes 17c
Novite Sal Soda For all kinds of washing pkg. 8c
Lite reg. pkg. 8c lge. pkg. 22c
Mineral Soap—Removes Grease and Dirt
Vitamont can 10c
Dog Food—Keeps the Dog Healthy
Waldorf roll 5c
One of the Scott Tissues
Budweiser 2-lb. can 35c
Barley Malt Syrup—Plain, Light or Dark

NATIONAL Tea Co. Food Stores
PIGGLY WIGGLY STORES IN CHICAGO AND SUBURBS OWNED AND OPERATED BY NATIONAL TEA CO.

"If I could sing, I would sing the banana" —H. M. Tomlinson

DOZEN EGGS FOR 35 CENTS CALLED FAIR TOP PRICE

Poultry Institute Surveys Market Conditions.

BY PAUL POTTER.

Based on current market conditions, 35 cents is all any Chicago or suburban housewife should have to pay for fresh eggs in dozen lots, according to a statement issued yesterday by the American Institute of Poultry Industries.

DR. E. V. McCOLLUM.

"And in stores where little or no credit or service costs apply, such as the cash and carry stores, the prices housewives pay for fresh eggs should be nearer 30 than 35 cents," adds Paul Mandeville, secretary of this Institute. His statements to guide the thousands of buyers in this area are based upon local market surveys not only of prices charged but of reserve stocks and probably production of eggs in coming months.

"The quantity of eggs in storage, including frozen eggs, is about even with the five year average," he states. "There are fewer eggs than last year on hand but a much heavier supply of animal food in direct competition with eggs. The price of heavy meats is off materially.

Wholesale Price Lower.

"Eggs appear to be in line with these if kept moving, if retail prices are not advanced out of reason and if consumers are not fed the sort of misinformation which is often current in the fall. Eggs are selling 4 to 4½ cents under last year's wholesale prices. But notwithstanding the fact that both eggs and poultry are lower in price, farmers are evidently making more money on their flocks than on most anything else they are producing today."

The fact that eggs have been at times in recent years high in price has given consumers and retailers alike the impression that they are high in comparison to other foods, Mandeville declares. At present prices for eggs, fodo value considered, the product of henneries and farm flocks is just as low as any other food.

"There are hundreds of unusual recipes which combine some inexpensive food like rice or hominy or cheese with eggs and make the most delectable dishes," Mandeville says, "and there are wonderful salads in which eggs are an inexpensive yet valuable part."

Hear from Dr. McCollum.

The poultry institute has just received a communication from Dr. E. V. McCollum of Johns Hopkins university, Baltimore, Md., who spoke on dietary changes and his research on vitamins in Chicago last week.

"At present prices eggs are an economical source of those nutrients essential for making good the deficiencies of the bread, meat, sugar, and potato type of diet," Dr. McCollum's research has shown, he says.

"We do not do our unemployed justice by giving them a diet which is deficient in any way for the promotion of health. We should utilize as far as physiological considerations permit our grain supplies. But cereals, meats, potatoes, and sugar will not promote health. We must provide the protective foods in adequate amounts. These are milk, eggs, and leafy vegetables and some raw or commercially canned fruits or vegetables.

High Quality in Diet.

"There are no foods superior to milk and eggs for the purpose of insuring high quality in the diet. I am emphasizing the necessity of including both of these in the diet of every one, and particularly of providing them in relief rations as liberally as economic conditions in any locality permit.

"Our nation is able to provide good nutrition to its unemployed and food of excellent quality is as important as adequate clothing and shelter although the effects of an inadequate diet are not so quickly apparent. No one should in the present crisis economize on the protective foods."

Mis' Ca'hline Sorter Stingy

(By Edward F. Younger)

Mis' Ca'hline calt me oveh t' her house t'day
An' 'low she wants some wu'hk done right away.
"I caint pay cash," she say, "f'r times am ha'hd,
But I feeds yo' plenty does yo' clean dis ya'hd."

Well, Suh, I redded up dat ya'hd mighty neat,
Studdin' all th' time whut I gwine t' eat,
I 'low mebbe she gwine sot out a chicken stew
An' bacon an' aigs an' sich, when I gits th'u.

So I raked leaves an' weeds an' burnt de trash,
Hopin' Mis' Ca'hline will gimme co'hned beef hash.
Hot ol' sun beatin' down on me jes' lak sin—
Hopes Mis' Ca'hline doan' slice dat po'hk too thin.

Atter I gits th'u an' puts de tools erway,
I calls her t' de kitchen do' an' say
Dat ya'hd is got all de reddin' h'it need
An' I all sot now f'r dat big ol' feed.

So she retch back in de kitchen an' fotch out a pan
Wid a li'il dab of meat skasely big as mah han'
An' she 'splain dat's all de eatments dat she had—

* * * * *

Oh, well, salt po'hk an' must'd greens aint so bad!

THOSE HURRY UP DINNERS CAN BE APPETIZING, TOO

Secret of Success Is in the Planning.

The desire to prepare and serve well cooked foods is worthy of consideration and the wise homemaker, no matter how busy she may be, gives due thought to the meals she serves to her family and guests.

The secret of the success of these hurry up dinners is in planning foods that take but little time to prepare and only a short time to cook. Broiled, grilled, or top stove cooked meats are usually the most practical. This does not necessarily mean that one must concentrate on chops and steaks, for there is any number of other attractive meals such as pork tenderloin, broiled hamburg, fried or diced liver in brown gravy, and pork sausage. Casserole combinations of chopped or diced browned meat with vegetables, a broiled, planked ham steak, take but a short time to prepare, are within reach of the average purse and are a truly delightful change.

Ham Steak Dinner.

1 slice ham, ¾ inch thick.
1 cup fruit juice.
4 small cored red apples, baked.
4 parboiled green peppers.
2 cups mashed potatoes.
¼ cup milk.
2 tablespoons butter.
2 eggs.

Score fat around ham. Broil for ten minutes without turning, basting several times with fruit juice. Then remove to heated plank or oven-glass baking platter broiled side down. Add milk, butter and eggs to mashed potatoes. Beat thoroughly. Season to taste and with pastry bag or spoon fill peppers. Arrange around ham with apples. Return to oven to heat through and brown ham and potatoes. Garnish with water cress or parsley. Serves four.

Mixed Grill en Brochette.

¼ to ¾ lb. lamb or veal.
4 to 8 mushroom caps.
4 to 6 slices bacon.
1 to 2 parboiled potatoes.
2 to 4 small white onions.

Buy meat cut ¼ inch thick and cut into 2 inch squares [lamb, or veal steaks have the least waste for this type of dish]. Peel mushroom caps and onions. Slice potatoes in ½ inch slices, roll up each slice of bacon. Arrange meat and vegetables on skewers in broiler and broil or bake 10 to 20 minutes, basting with fat or melted butter once or twice. Serve on skewers. Serves four.

Meat and Vegetable Chowder.

1 lb. hamburg steak.
1 onion, chopped.
1 carrot diced.
½ cup string beans, sliced.
2 mushrooms, sliced.
1 small bay leaf.
½ cup strained tomatoes.
2 tablespoons cooked rice or macaroni.
Salt and pepper.

Brown meat slightly in a hot kettle, add four cups boiling water, vegetables and seasonings, ¾ teaspoon salt and ⅛ teaspoon pepper, more later if desired. Boil 15 minutes, stirring often to develop full flavor. Serve in large bowls with crackers and head lettuce salad. Serves four generous portions.

Household Hints

Serve fruits raw whenever possible to get all possible vitamins.

Backaches can sometimes be prevented by raising a sink, work table or washtub.

Shredded cabbage mixed with peanuts and boiled dressing makes a different and delicious salad.

Never beat a cake after folding in the egg whites.

AUNTIE MAKES A WASH DAY BIG EVENT FOR BOYS

Bakes Delicious Southern Biscuits.

BY ROE FOWLER.

Wash day means to the married man a day of scanty, hastily thrown together meals. To Farrel and me it always meant a treat. It was on wash day that aunty was given control of the kitchen at Farrel's house—the big Hamilton place with its gleaming white pillars — and with aunty at the stove we were sure to get some real old fashioned southern biscuits.

There were lots of other southern things that aunty used to prepare, but it was her biscuits that made us look forward to wash day. These biscuits were flat and almost as broad as a pancake, but so sweet and rich that you always had to have another, and another, until you were filled up before you knew it.

Never Lasted Long.

Her biscuits would keep, too. Several days after they were baked they were even better than when newly taken from the oven. They were full of shortening that kept them creamy with grease until they were all gone. How long they would have kept is a problem that will never be solved—for they never lasted long.

It was fun to hang around the wash house, and sniff the mixture of odors from the kitchen and from the little house where Farrel's mother supervised the laundering. She rarely touched the clothes herself, but told Aunty Gene, the Negress, what to do. Aunty Gene, by the way, must not be confused with aunty, who did the cooking. It seems that anybody in Farrel's house who was not otherwise designated became aunty. Thus there was aunty [his real aunt], Aunty who was no real relation, but just Gene and Aunty Barr, a little old lady around the house.

Served as "War" Rations.

Getting back to aunty's biscuits, I remember we used to keep them in place of the conventional hardtack as our rations in the "war" which we waged continually against the kids farther up the street. A tribute to aunty's cookery may be found in the fact that never in our direst extremity did we use any of her biscuits as ammunition. Aunty used to help us plan our war, and sometimes she would parch us some corn to keep in our ration sacks, so that we could make more realistic our parts as "johnny rebs." To her, we brought back memories of the real Confederate army.

She had been on the route of Sherman's march to the sea, and remembered having parched corn for the gray clad defenders, their uniforms shot and worn to rags. Sometimes, I think, she actually imagined our little war as a repetition of that big one. Anyhow, we were thankful for the biscuits and the parched corn. Yes, and wash day!

CANTALOUPE IS NEARING END OF ITS BRIEF SEASON

The true western cantaloupe is nearing the end of its season and within two weeks will be a scarcity on the Chicago market. Trucks are bringing in hundreds of loads of homegrown melons, however, and this supply is expected to last until frosts. Other melons such as casabas and honeydews will continue to arrive from western states for several weeks. Persian melons, which are similar to cantaloupes except that they have been developed to a size of 11 and 12 inches in diameter, also will be plentiful all fall.

Celery Is at Its Best and Reasonable in Price

Celery is approaching the heaviest marketing season of the year. Both boats and trucks are now bringing over the crisp bunches from Michigan. Buyers consider the crop cheap. Flat crates which hold two dozen bunches are selling wholesale for 50 and 75 cents each. Marketing will continue heavy until long after heavy freezes.

Diet of Cotton Is Saving Girl Who Swallowed Nail

Los Angeles, Cal., Sept. 24.—(AP)—A diet of raw cotton, disguised in spinach, the X-ray at the General hospital informed physicians today, is saving the life of 5 year old Marvella Donovan, who swallowed a nail last Saturday. She finished her fourth day of cotton diet and the last pictures, attendants at the hospital said, show the cotton has encased the nail.

Hen Cackles Hour After She Lays 4 Yolked Egg

Covina, Cal., Sept. 24.—A Rhode Island red hen, owned by W. P. Harris of Covina, laid an egg that weighed fifteen ounces and measured eight by seven inches in circumference. It had four yolks. Harris said the hen cackled an hour and a half in celebration of her feat.

SHREDDED WHEAT

100% Whole Wheat

NOTHING ADDED, NOTHING TAKEN AWAY

Here's the most richly flavored Salmon you've ever tasted

● You certainly get your money's worth in SAVOY FANCIEST RED SALMON—richest flavor, extra food value, a man-size portion for only a few cents. Your money buys ⅓ to ½ *more* nourishment in SAVOY SALMON than in most other foods served as main dishes.

Serve this clean, appetizing food often. It's fine for children—a body builder which contains needed minerals and the great Vitamin D. Order some SAVOY SALMON today. That proud label guarantees highest quality.

STEELE-WEDELES COMPANY, CHICAGO

SAVOY FOODS . . . Highest Quality—at Prices All Can Afford

● "This is what I call real coffee," people say when they try SAVOY COFFEE—that's because it's specially blended for the water in this section. Try some.

The "Beauty Bath" for your Bathroom

DO you want to RE-NEW the beauty of your bathroom? Do you want the enamel and porcelain throughout your home to sparkle? Then try BAB-O. Watch this miracle-worker instantly banish dirt, film, stains, rust and water-lines from tubs, basins, tiles and floors . . . from kitchen sinks, refrigerators and ranges. "A wipe and it's bright." Housewives have discovered hundreds of uses for BAB-O. It has no equal. BAB-O is odorless, scratchless. At all grocers, 15c.

BAB-O brightens bathrooms works like magic all over the house

B. T. BABBITT, INC. Established 1836 NEW YORK, N.Y.

"I AIN'T NO PORCELAIN" says FARINA Posed by Hal Roach's "OUR GANG" M. G. M. Pictures

COLORED CUT-OUT FIGURES, OF "OUR GANG" **FREE!** For every girl and boy and grown-ups, too. Just send one label from a can of BAB-O and mail it with the Coupon at the right.

Cut out this Coupon NOW!
B. T. BABBITT, Inc., Dept. CT9-25
386 Fourth Avenue, New York
Gentlemen: Enclosed find BAB-O label for which you will kindly send me FREE the "OUR GANG" cut-outs.
Name_____
Address_____
City_____ State_____

P. S. For clogged drain pipes . . . use BABBITT'S LYE

"An't please your honor, this sauce dessert is very pleasant" —Alexander Pope

ANNING SEASON OR TOMATOES IS AT ITS HEIGHT

Home Grown Fruit Is Plentiful.

BY RUTH DE YOUNG.

Mark your calendar right now for home canning party the coming week. This is the height of the 1931 canning season, the crop is plentiful, and of the lowest in years, and the quality excellent. Then, too, canning is cheaper now. Nor does your canning have to be confined to the ordinary, every day recipe for you may put up your year's supply with jars of pickles, tomato preserves, tomato juice, or ketchup.

The tomato crop fooled the truck farmers this year, for early indications were that it would be decidedly off, at least in part, by the blossom drop. The plants weathered the storm, however, and September's warm days have helped to produce a bumper crop.

Large Part Home Grown.

More than 35 per cent of the tomatoes on the market now are home grown or trucked into the city from nearby gardening areas, according to W. E. Hall, federal fruit and vegetable statistician in Chicago. These tomatoes are selling for 90 cents a bushel wholesale in the city and any housewife sufficiently interested can save this price by at least 15 cents if she desires to some of the many available markets in the country. This fruit is of superior quality.

Until the early part of the 19th century the tomato was little cultivated in England or America, and then only for the sake of its brilliant color or as food for pigs. It made its first appearance in the southern states probably a little before it was introduced in the north.

An Early Day Record.

In the Southern Agriculturist of March, 1831, the editor, John D. Legare, began an article on the cultivation of tomatoes by saying, "The fruit of this vegetable is justly in high estimation among us." It was taken to New Jersey by Peter Bogart of Salem, about 1830, and from his garden was carried to other portions of the state.

In the report of the Massachusetts state board of agriculture for 1871, the section on vegetables, signed by James E. Gregory, chairman, opens in these words: "Over thirty years ago I sold the first tomatoes ever brought into the market of my native town."

The following are some recipes for the use of tomatoes:

PICCALILLI.

8 pecks green tomatoes.
12 large onions.
2 red peppers.
2 tablespoons cinnamon.
1 head cabbage.
4 green peppers.
1 tablespoon cloves.
1 tablespoon nutmeg.
1 tablespoon allspice.

Chop all vegetables very fine and sprinkle with 1½ cups salt. Let it stand over night and in the morning drain and cover with vinegar. Boil 10 minutes and drain again. Cover with vinegar, add the spices and also 2 lbs. brown sugar. Let it come to a boil and then pack hot in sterile jars.

CHILI SAUCE.

24 large ripe tomatoes.
6 large or 8 green peppers.
6 tablespoons sugar.
2 cups vinegar.
2 onions.
2 tablespoons salt.
1 tablespoon cinnamon.

Peel tomatoes and onions. Chop all fine and boil 1½ hours. Bottle while hot and seal airtight.

HARVARD CHUTNEY.

12 large ripe tomatoes.
4 small onions.
4 large red peppers.
1 bunch celery.
2 tablespoons salt.
1 tablespoon white mustard seed.
1 teaspoon celery seed.
1 cup vinegar.
1 teaspoon ground mace.
1 teaspoon ground cloves.
1 teaspoon ground cinnamon.

Peel tomatoes and chop fine together with the onions, pepper and celery. Mix all ingredients in a saucepan and cook over a slow fire until thick. Bottle and seal while hot.

Cream Soups Are Tasty and Nourishing for Lunch

Cream soups are suitable for luncheon dishes. One advantage of soup is that it contains the liquid in which the vegetables are cooked, so none of the valuable minerals are lost.

PASTRY EXPERT

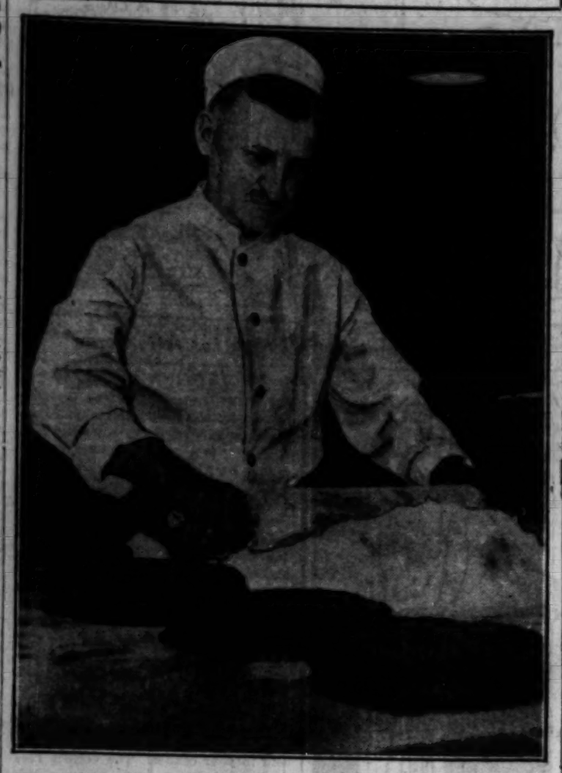

JAMES KLINGHOFER.

With a record of having been food purveyor in his lifetime to many thousands of persons, James Klinghofer, former pastry chef of Mrs. Potter Palmer during the time when she was one of Chicago's society leaders, is qualified to tell Chicago housewives how to make peach pie.

The chef now is pastry supervisor of a restaurant chain. His favorite recipe for peach pie follows:

For the preparation of the crust take two cups of flour, one cup of lard, one teaspoonful of granulated sugar, one-half teaspoonful of salt and one-half cup of water. Mix the dough and put in ice box for two hours. At the end of that time roll out the dough and slice one and three-fourths pounds of fresh Illinois peaches. Mix one-half pound of sugar and one ounce of creamery butter with the peaches. Cover pie and bake for 55 minutes, with the temperature at 400 degrees the first ten minutes and at 375 degrees the remaining time.

'DEAD' ROOSTER COMES TO LIFE WHEN DRY PICKED

Seattle, Wash., Sept. 24.—Jeremiah, pet rooster belonging to Mrs. J. E. Winkley of Seattle, was hit in the neck by an arrow shot by a youngster. He seemed to be dead, so his owner began to dry pick him. She had removed all his tail feathers when he came back to life with a squawk and staggered into the yard. His neck healed, and Mrs. Winkley felt there was only one thing to do for poor, nude Jeremiah. She made him a pair of pants.

A FRIED APPLE RING TOPPED BY SAUSAGE—AH!

Par Excellence! Try One for Breakfast.

BY IRENE STEYSKAL.

"Caro mio ben . . . senza de te . . . ." "My dear one, away from thee my heart languishes!" Our alley is no longer a prosaic, unlovely place. It is the highway of song as warm and golden as the sunlight of September. Mario, swarthy and swaggering, flashing smile, eloquent hands, our troubadour of the apple cart is back again.

Mario's advent is the signal for inspired bursts of enthusiasm in our kitchen which, the family and neighbors are agreed, has some little right to boast of the excellence of its apple dishes. Other fruits have their day there—strawberries, cherries, the melons, and peaches luscious and large, and honey sweet plums—and make their appearance on the dinner table in the pleasing rôles of pie, shortcake, mousse, salad, cocktail, and ice. But it would not be necessary to conduct a popularity contest to determine that the majority vote in our household would go to the candidate of long lineage that once shone in ineffable brilliance among the ancient gods.

Old Fashioned Cellars Gone.

Gone are the days of the old fashioned cellars, the dark, stone walled cellars with their small, high, cobweb draped windows, strongholds of the cider jugs and the apple barrels. And only the fortunate among us are free to wander nowadays through the drifting white fragrance of orchards in blossom, or under the soft green canopy of low bending branches that are laden with a harvest wealth of scarlet and gold.

But after Mario's visit, no less alluring than the fragrance little spring winds waft over the garden wall is the familiar scent that emanates from the fruit bowl, and even the old cellar's offerings were little more enticing to the eye and the appetite than the new dishes on our breakfast, luncheon, and dinner tables.

Of course, every cook has her own good method for making apple pie, cobbler, dumplings, and apfelkuchen. But have you ever served fried apple rings with sausage for breakfast? Try it next Sunday, when the family has time really to savor and appreciate. For apple rings the fruits are peeled, cored, and sliced, and fried until tender in butter and brown sugar. A small fried sausage is placed on each ring.

A Dainty Luncheon Salad.

A dainty salad for luncheon or dinner is the apple cup. For the individual salad, scoop out the center of an apple, cut the extracted portion into balls or cubes, mix with crushed pineapple, nuts, and marshmallows, and insert the mixture into the apple cup with a spoonful of whipped cream for garnishing. Serve on a lettuce leaf.

Baked apples are excellent fare and equally appropriate served at any meal. Here again small, well seasoned sausages as a stuffing may be used to obtain a highly gratifying result. Core the apples and insert sausage stuffing. Sausage apples should be baked slowly. It is best to baste them at intervals while they are in the oven. The regular method of baking in a pan in which a little water has been poured may be followed, but sausage apples are doubly delicious if baked in a syrup made of brown sugar.

The honey or maple syrup apple is one of our favorites. Into the center of a cored apple pour honey or maple syrup, with a small piece of butter. Bake in a moderate oven until tender.

URGE GRAPE GROWERS TO TELL PUBLIC MORE ABOUT THEIR PRODUCT

Grapes must compete with about 70 fruits and vegetables and if the grape growers are to get their share of the business, they must tell consumers when grapes are ready and how to make good use of grapes when they are purchased, says Prof. M. P. Rasmussen of the New York State College of Agriculture. The grape season is usually about half over before the public realizes grapes are on the market, and even then few consumers know much about the use of grapes, he says.

A recent study of 2,400 families in three large cities shows, according to Prof. Rasmussen, that only 33 per cent of the eastern grapes purchased are used for juice purposes, while 34 per cent are used as table grapes, and 28 per cent for jelly. Consumers buy juice or jelly grapes once or twice a season and the usual twelve quart basket serves the need. They buy table grapes more frequently, and, Prof. Rasmussen believes, sales of table grapes have been restricted because only twelve quart containers were available.

In Philadelphia about 90 per cent of the demand for table grapes is for two quart baskets; in Chicago and Cincinnati more than 37 per cent of the demand is for the four quart baskets.

Hot Weather Has Made Lettuce Buying a Problem

Lettuce buying has been a housewife's problem all summer, due to hot weather which ruined much of the home grown crop. New York and Michigan are supplying a large portion of the demand at present. Crates containing 60 heads are selling wholesale for $3 or 5 cents a head.

Potatoes Slide Toward Cent a Pound Mark

Potatoes on the wholesale market continued their gradual slide down the price scale this week. Some of the best northern "spuds" are selling in 100 pound lots for about 1 cent a pound, with somewhat higher prices prevailing for the russets, grown mainly in Idaho.

At 60 pounds to the bushel, this means that housewives, with careful shopping, should be able to buy a peck of potatoes for as little as 20 cents.

BEST LEAVES ARE VALUABLE FOOD.

Beet leaves are more valuable food than beet roots, but care should be taken in selecting only leaves which have no diseased or dead-looking areas.

GRAPE PRICES ARE EXPECTED TO REMAIN LOW

Grapes from west and east are coming into Chicago in increasing quantities at low prices expected to prevail until the last of the juice grapes have been sold this fall. The higher priced table grapes will continue for several months.

Michigan vineyards will be potential suppliers of fruit juice, preserves, and table grapes until the first heavy freeze. The sugar content this year is said to be higher than for many years, enticing heavier buying by housewives.

View of the harbor at Santos, the great shipping port of São Paulo, Brazil . . . through which over 1,300,000,000 pounds of coffee are shipped annually . . . Of this, over 800 million pounds come to the United States.

World's greatest Coffee Producing State *passes Law requiring DATED Coffee—*

Places time limit on sale of coffee after roasting

A NEWS BULLETIN *from São Paulo, Brazil, announces that the State of São Paulo has just passed a law requiring that all roasted coffee be* dated.

. . .

Thus the largest coffee-producing state in the world confirms the policy started two years ago by Chase & Sanborn!

Here, where Brazil's finest coffee is grown, the government itself has given official recognition to the importance of coffee freshness.

Why? Because these coffee-growing people realize that coffee is a fresh food . . . and must be used while it is freshly roasted in order to enjoy its rich, full flavor and its fine, healthful qualities.

They know that coffee contains a delicate oil, which begins to turn rancid fairly soon after roasting, frequently causing indigestion, headaches, nervousness, sleeplessness . . . that only freshly roasted coffee is free from this danger.

In our own country, Chase & Sanborn's is brought to you with the same precautions to guarantee freshness . . . Rushed straight from roasting ovens to grocers, every can marked with an expiration date. No can allowed to remain on your grocer's shelf after that date.

The date on this coffee assures you of absolute freshness . . . protects you against the dangers of rancid oil in stale coffee.

. . .

Buy a can of Chase & Sanborn's . . . Enjoy the marvelous freshness and healthfulness that the people of São Paulo value so highly.

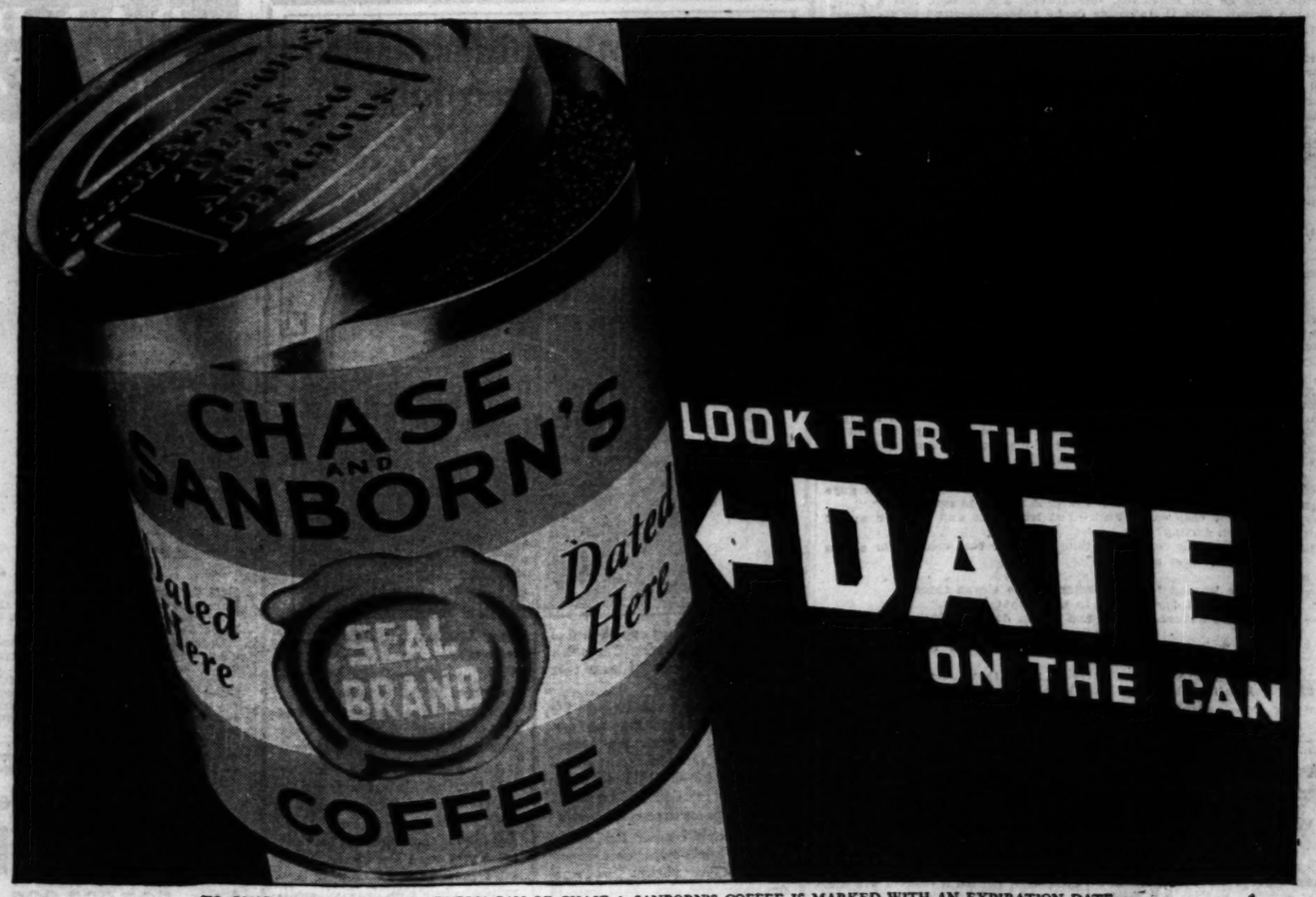

TO GUARANTEE FRESHNESS, EVERY CAN OF CHASE & SANBORN'S COFFEE IS MARKED WITH AN EXPIRATION DATE

Copyright, 1931, by Standard Brands Inc.

YOUR DOCTOR MEANS

fresh orange juice

That's the kind with full value in flavor and needed vitamins.

Serve twice daily at today's low cost

NOW it costs amazingly little to do as health authorities advise.* You can serve oranges to *all* the family *every day*—*fresh* juice, refreshing drinks, quick salads and desserts. Note your dealer's special bargains in "juice-full" Sunkist Oranges—the pick of California's bumper crop. Smaller, "juice-size" oranges are most abundant, therefore give you best value in juice. Buy them in quantities for *extra* savings.

*2 GLASSES EVERY DAY keeps you fit!

"Too little vitamin C in your daily diet," is science's warning to those troubled with tooth decay, gum disorders and "run-down" systems. Citrus fruits are the best known sources of vitamin C. Protect yourself most easily by drinking *two full-sized (8 oz.) glasses of fresh orange juice every day.*

Sunkist CALIFORNIA Oranges

RICHEST JUICE ••• FINEST FLAVOR

Hello,
IS THIS BOULEVARD 7900?
We are moving next week, and I want to try Wanzer's Milk in my new home. All of my neighbors have strongly recommended it. Please start delivery Monday.
Phone Boulevard 7900
Wanzer & Sons
TRY WANZER'S MILK

The Marriage Racket

By VINA DELMAR

SYNOPSIS.

Irma Corbin arrives in Thrace for a week's vaudeville engagement, with her dancing partner, Don Philippe de Rodriques, and their pianist, Tom Libby. A convention is being held in the town and the hotels are overflowing. Philippe grabs the first vacancy. Tom and Irma inquire at the town's leading hostelry, where Tom runs into an old friend, Bill Fitzroy. Tom finds a cot and Bill turns over his room to Irma. Bill invites Irma to a dinner party in the hotel, where she meets Wallace Graham. Bill and Wallace shower invitations on the pretty dancer.

INSTALLMENT V.

A DANCE CONTEST.

"Would you like to go back now and have some dinner?" Wallace asked.

"I guess we'd better. It's getting late and Don Philippe has kittens and bear cubs if I'm not in the theater when he gets in."

On the way back Irma asked Wallace about himself. How old was his daughter? What was her name? It never occurred to her that there wasn't a Mrs. Wallace Graham. She had learned to accept the fact that all men over thirty had wives and didn't enjoy speaking of them. One could mention children. Wives were something else again. Married men who strayed from their own firesides did so for two reasons. No. 1, the wife was a hellcat, unfaithful or bad tempered. In this event the husband liked to forget her for a while and did not welcome any reminder. Case No. 2, wife a perfect peach, but interested in clubs, cats, children, fancy work. Anything in the world but hubby's being only human after all. He seeks companions outside and does not relish the topic of Mrs. as conversation, for that would not be loyal or respectful to the woman who bore his children and has never let him hear the end of it.

But Irma knew it was safe to speak of his daughter. Her name was Mildred and she was fifteen.

"She's a good kid," Wallace said. "I couldn't ask for a better. She's in her sophomore year at high school."

"What does she look like? Like you?"

"No. More like Anne did. I lost my wife when Mildred was five and a half. Tough on a little one to lose her mother like that."

"O, terrible. Who took care of her while you were at business?"

"Well, my aunt did. She's old, of course, and not awfully full of the new ideas about children, but she did all right. Mildred is a healthy kid. Then we had a maid who helped some. I guess Mildred lost nothing but her mother's love. Of course that's important, but I mean she wasn't neglected."

"I'll bet she wasn't." Irma's eyes rested wonderingly on the man beside her. Now there was a father for you. Anne Graham had showed some sense in picking a husband.

"I—I told Mildred about you this morning."

"You told her about me!"

"Yes, you see, she asked if I'd be home tonight to dinner and I said no, I wouldn't, that I was taking a pretty lady out."

"O, what did she say?"

"She said she'd never seen a lady yet that I called pretty who really was. So I'm going to send her around to the matinée Saturday to prove that I'm right this time."

Irma was on the point of telling him to send the child backstage. It

"Hey, what the hell's this?" he asked.

might be a thrill for her to see the dressing room and the performers in person. But she smothered the impulse. The child was fifteen. That was too dangerous. Philippe might discover that she had the ankles of a great dancer. She felt that she would want to kill him if he so much as looked at Wallace Graham's little motherless girl. She laughed aloud at her sudden flare for melodrama.

"What are you laughing at?"

"O, at me. I think I'm a little crazy."

They dined in the Marble Room.

"I'm going to ask you to have dinner with me tomorrow evening, too. Will you?"

"O, I'd love to. You're so kind."

"I'm so selfish, you mean. Bill Fitzroy means to ask you, I know, but he's free in the mornings to take you to breakfast when I'm tied up at the office."

"What business are you in? Or am I too fresh?"

"No, of course not. I manage the Carmichael and Dreyfus factory except on days when Mr. Carmichael or Mr. Dreyfus come around."

"O, what do they make?"

"Nuisances of themselves." He stopped to smile at his venture into the territory on the lighter side of life which was so unfamiliar to him. "We make men's shirts, underwear, and pajamas. It's a good business they have there."

"O. Do you like the work?" It sounded so beastly that she couldn't refrain from asking.

"Yes, I like it. It's pleasant enough and it's a good living."

"Pleasant?" That was the last thing she would have thought factory work could be.

Bill Fitzroy pulled up a chair and joined them. Irma had not heard nor seen him approach. She jumped slightly when he spoke her name.

They all ate planked steak. Irma was both pleased and disappointed that Wallace didn't seem to mind the sudden triangling of their twosome.

"How did you like the act?" she asked Bill.

"You're O. K., and Tommy's good at the piano. He always was. But that Rodriques guy. He's awful. If I ever saw a guy stuck on himself! Without knowing him right now, I bet a thousand bucks that he's a louse."

"You win," Irma said.

It was a jolly dinner and a good dinner. Bill arranged to take Irma for coffee after the night show and breakfast in the morning to even up for Wallace's having a peaceful dinner alone with her next evening.

"I want to show you the place tonight," he said. "It's nice and I have a good orchestra, too. Maybe you'd dance with me once or twice. I'd like you to show me that second dance you do in the act."

He referred to the waltz that ended in a long and very Latin embrace.

"Now you've scared me. I won't go to your old Palais de Danse."

But she went. It was the usual better class ballroom. Dim lamps, soft carpets, pretty hostesses dancing their stockings full of holes. There was a good orchestra with all the standard equipment such as a derby to mute the cornet, and a drummer who could toss the sticks high in the air and miss them now and then for a laugh. There were shadow waltzes, loving cups lying as yet unpacked, unengraved, and unwon, and a quiet, well behaved crowd. Just the average dance palace described by its owner and patrons as refined.

Bill got an inspiration. "How about a tango contest here Saturday night with you as the judge? Would you do it?"

"Sure."

"All right. I'll advertise in tomorrow's Democrat and Banner. What time were you out of the theater tonight?"

"Better make it eleven."

"O. K. Have you a photograph I can give Bob Hingler to run of you? You'll bestow the trophy on the lucky couple and I'll bestow something on you."

"O, that's not necessary. I'd like to do it."

"No. I wouldn't stand for that. It'll bring me business. The contest with you judging it will draw a big gang. Where does the act go from here?"

"Garchester."

"O, that isn't far. I'll run over and see you."

"You'll see enough of me here."

"Can I depend on that? Say, no kidding, where's that photograph of you?"

"Over at the theater."

"Let's go over and get it. I want to give it to Bob first thing in the morning with the ad."

It was Wednesday before the tango advertisement appeared in the papers.

Philippe came to Irma's dressing room carrying a copy of the Thrace Banner.

"Hey, what the hell's this?" he asked.

"Can't you read?"

"Sure I can read. Miss Irma Corbin, now appearing with Don Philippe de Rodriques at the—— Say, I didn't know they could print so small as that guy has the name of the act. Don't you know you've gotta ask me if it's all right before you do things like that?"

"Bunk. I don't have to ask you anything."

"You're getting funny, aren't you, just because a couple of local guys are falling all over the stage door all the time trying to make you."

"Well, you know they can't, Phil. You tried once and couldn't, and if you can't, who could, darling?"

"And listen here, they've got the time down for that contest for eleven o'clock. You can't be there at eleven,"

"Why not?"

"Because we're leaving for Garchester on the eleven three."

"Listen, we have all day Sunday to make that trip in."

"Well, I'm going Saturday night and if you don't go with me you pay your own fare."

"No, indeed. The management of the Crystal Moon Palais de Danse will pay it."

"We'll see." Philippe left the dressing room then. He was good and sore. Well, the hell with him. He'd been sore before.

[Copyright: 1931: By Vina Delmar.]

[Continued tomorrow.]

A FRIEND IN NEED

BY SALLY JOY BROWN.

Mother Needs Help.

"My husband has not worked since January and I am expecting another baby any day. I have one child, a girl, 2 now, and I wonder if a reader would give me a buggy or stroller, some clothing for her and for the child who is coming. I would be so thankful for any help you can give me. MRS. A. B."

The prospect of an addition to the family when the father is not able to take care of it is not a pleasant one. The situation will be much improved, however, if generous readers will come to the rescue with the clothing their babies have outgrown and, perhaps, a buggy.

HAROLD TEEN—JUNO IS PUZZLED

BOY! IT SURE FEELS GREAT TO GET INTO FOOTBALL TOGS!
YEA BO! GET A SNIFF O' THAT SNAPPY FALL AIR!
GREETINGS, JUNO! WE ARE ABOUT TO INDULGE IN A BIT OF GRIDIRON PRACTICE!
WHY? WHY, WHERE IS HORACE? WHY ISN'T HE IN A UNIFORM?
WHO, LILACS? HA! HA! HA! HA! WHY ISN'T HE IN A UNIFORM— HA! HA! HA! HA! THAT CREAM PUFF!
Reg U. S. Pat. Off.—Copyright 1931, by The Chicago Tribune

How's Your Chin Line, This Morning? Let Antoinette Help You

BY ANTOINETTE DONNELLY.

Fashion has brought in so many features the last few months that we haven't had time to look the chin line over thoroughly, and maybe it's begun to wabble, or droop, or go crêpey.

That's just one line you can't keep your eye off of for long—if you have celebrated more birthdays than are needed for voting day. And those new bonnets, my sisters, sure do show up the chin line, in all its glory, if its glory it has to offer. If not, then you've got to begin operations at once to get in line before the winter hat is bought.

Don't ask what the relation is between chapeau and chin and jawline! Just try the hat on with a mirror in your hand and take a side look. Or, just believe me that the face, chin and throat line are in for a publicity they haven't had for quite a few seasons. It's chic those bonnets call for. And loads of it. And youth, or its second best, made over youth.

Now, don't go on in your nightly ritual of creaming the face and considering the day's work well done with a pause at the chin and jawline. Go over the border with creamed palm or a patter. Go right down to the base of the throat in your nightly operation, just to be sure that the jaw and chin line do not escape attention.

If there's sign of youth fleeing in drooping jawline or under chin thickening put your head through its forward and back on the chest movement and turn it to right and left to make those muscles along the line we speak of pliant and flesh supporting. It's because they've lost their old grip that the jowls begin to appear along the side lines. Put some new pep back into them with these vigorous neck stretching movements.

Massage a good skin food into the parts. But don't think you're through yet. The best neck rejuvenating measure is yet to come in the astringent you pat on along that telling line of chin and jaw. Ice for those who can take it; a good astringent product for those who can't.

BEAUTY ANSWERS

BY ANTOINETTE DONNELLY.

J. R.: EXERCISE IS IMPORTANT in stimulating the functions of the various organs of the body, particularly the organs of digestion. For the average person of sedentary occupation one hour a day should be given over to exercise in some form—walking, golfing, swimming, or horseback riding.

PATTERNS BY CLOTILDE

[Registered U. S. Patent Office.]

GIRL'S DRESS.

This dear little dress may be made with long sleeves, or no sleeves, for the collar falls so softly over the upper part of the arms that nothing else is necessary. It is an easy dress to make, and wool challis would be pretty for it. Make the collar and cuffs detachable, and use narrow ribbon for the belt with sash ends.

The pattern, 3263, comes in sizes 6, 8, 10, 12, and 14 years. Size 8 requires 2 yards of 39 inch material, with ⅝ yard of 35 inch contrasting.

Order Blank for Clotilde Patterns

CLOTILDE PATTERNS.
CHICAGO TRIBUNE, P. O. BOX 537,
Grand Central Station, New York City.

Inclosed find $..... Please send me the Clotilde patterns listed below:

Pattern No..... Size..... Price.....

3263.....

Name .....

Number and Street .....

City .....

State .....

How to Order Clotilde Patterns.

Write your name and address plainly on dotted lines, giving number and size of such patterns as you want. Inclose 10 cents in stamps or coin [coin preferred; wrap it carefully], for each number, and address your order to Clotilde Patterns, CHICAGO TRIBUNE, P. O. Box 537, Grand Central station, New York City.

Note—Clotilde patterns are made in New York exclusively for THE CHICAGO DAILY TRIBUNE. They are perfect in fit, up to date in style, and the easiest of all patterns to use.

Victorian Formula, Tempered, Is Still Good for Romance

BY DORIS BLAKE.

"Will a girl have much more fun and many more boy friends if she is hard to get?—TOOTS."

Not too hard to get, "Toots!" I wouldn't take that Victorian formula too literally. Not for current day application. On the other hand, I wouldn't ignore it entirely, either. For in many of the old time proverbs and prejudices you'll find such a kernel of truth as will serve you well where men are concerned.

You always have to remember that men haven't changed much where the one and only girl is concerned. Broad minded they may be in connection with girls collectively. But toward THE individual girl, the one that matters, really quite old fashioned instincts of demand and pursuit survive. Maybe not quite so Victorian in model as formerly—nevertheless, not at all broad minded as the word is construed to apply to girls and new freedom.

Just scratch the surface of one of the sophisticated young men about town, as I did recently, and hear the answer: "Well, yes, there's a certain type of girl you play around with and have a good time with and there's the kind you think about as your wife."

Not fair, as you girls protest! Not chivalric to be party to the new freedom ideas practiced by some of our least wise maids. Nevertheless, that's the way men are, and what can you do about it but decide whether a short life and a giddy one is better than the other.

Being hard to get, in modern parlance, doesn't involve quite the same tactics as great grandmaw practiced. Her idea was to appear to discourage the perfectly desirable suitor just to show how hard she was to get. The modern method is a great improvement. You can give a man a fairly good idea that he's the Grand Sheik for you—but you can't chase him too hard, either.

And you can't keep him from souring if he learns that you've been mauled and pawed by a whole string of predecessors.

DORIS BLAKE ANSWERS

Unkind Friend.

"Dear Miss Blake: The girl I love was invited to my party and she refused to come. Please advise. "JOHNNIE."

That was most unkind of her. You'd better find a more agreeable companion, don't you think?

Girl Speaks First.

"Dear Miss Blake: When a young lady and a young man meet several days after being introduced, should the young lady or the young man speak first? J. D."

It is always the young lady's duty to recognize and speak to the young man.

Paquin Designs Satin Frock for Afternoon

BY BETTINA BEDWELL.

PARIS.—[Special.]—There is going to be a lot less liberty in compiling an ensemble this winter than we had last. If you have a fur coat and are wondering what kind of dresses to get to wear with it, there are some new rules it would be well to learn. They relate chiefly to color and material.

In color, the dress you wear with fur coat will be fresher and more stylish if it matches or doesn't contrast too wildly. For instance, a beige frock with a brown coat will be chic, whereas a red dress will look a trifle stale. If your coat is black you can choose brighter colors for your dresses, but a black, beige or gray frock would also be smart.

If your coat is one of the shiny furs, then choose your frock in a dull surfaced silk or wool and you will add to your cachet. The velvety furs can be combined with shiny or dull materials, but not with rough surfaced stuffs.

The Paquin frock, shown in our sketch, is an ideal dress, from a style standpoint, to wear with the fur coat for afternoon, and it could be made in either satin or crêpe according to the coat. The model is in satin, in a light sand shade, and its simplicity suits the material admirably, for satin, to be smart, must be simply made.

The blouse of this dress has elbow sleeves, slit near the bottom and trimmed with bias bands of satin. The irregular neckline has a bias, satin band on its straight right side. The skirt is a straight skirt with a panel set in at the right side, the top of this panel being shirred in many lines from waist to hip line and flared below.

What's Doing Today

MEETINGS.

Allied Theater.....Auditorium
Dorothy Gray school.....Knickerbocker
Kappa Delta Kappa.....Congress
Ladies' Catholic Benevolent association.....Great Northern
Municipal Council Spanish War Veterans.....Great Northern
Sigma Beta Beta.....Congress

LUNCHEONS.

Alpha Chi Rho.....Marshall Field's
American Legion.....Stevens
Auto Superintendents' club..Great Northern
Beloit College Alumni.....Mandel Bros.
Beta Theta Pi club.....Marshall Field's
Brown University Alumni....Marshall Field's
Chi Beta.....Stevens
Harmonie club.....Atlantic
Kappa Sigma [Alumni].....University club
Kildeer Country club.....L. A. C.
Medical-Dental Round Table.....Dental Arts club
Michigan College of Mines..Marshall Field's
North Central Kiwanis.....Drake
Notre Dame club.....Mandel Bros.
Optimist club.....Midland club
Phi Delta Theta.....La Salle
Phi Psi.....Hamilton club
Pi Beta Phi.....Medical-Dental Arts club
Pi Kappa Alpha.....La Salle
Realty Club of Chicago.....La Salle
Sigma Phi Epsilon.....La Salle
Technology club.....Brevoort
Theta Chi club.....Gimbel's
University of Wisconsin club.....Maillard's
Theta Delta Chi.....University club

EVENING EVENTS.

Beta Sigma Alpha.....La Salle
Delta Theta Phi Law.....Bismarck
Delta Theta Tau.....Stevens
Chicago Dental society.....Palmer house
Fed. Women's High School Teachers.....Auditorium
Ladies' Optometric society.....Palmer house
Naval post, 372, American Legion.....Great Northern
Phi Delta Phi.....Bismarck

Best to Discuss a Problem Before or After Its Advent

BY GLADYS HUNTINGTON BEVANS.

In an interesting letter from a mother of children in their early teens I found the following: "There is one little trick I have been practicing lately. It is in taking up some problem with either of my children—in taking it up not at the time when that particular thing is going to happen, but at a time when both of us are perfectly relaxed and are on an understandable, comradely basis. It works like a charm then and not like a red flag, as it would the other way."

Don't you like that? And haven't you found it true?

O, of course, once in a while in a small thing you can point up some suggestion by striking when the iron is hot. But on the whole, a thing which needs clear and serious thinking is not best gone into under emotional stress. At those moments feeling obscures reason, or the surface feeling and excitement of the moment obscure the deeper feeling. The line of communication between a parent and child may be temporarily closed. The child is not receptive and often the mother is not calm. And as this writer implies, both are tense.

There are two good times to talk over things before and after. And parents may use either of them, depending upon the circumstances. Before—where a mother forsees a complication, then prevention in a friendly talk or a gradual paving of the way forestalls the undesired thing. After—if swiftly or unexpectedly a crisis arises or a serious troubling kind of action comes about, if possible let it pass at the moment.

But when the heat of battle, as one migh say, has passed, talk it over quietly and understandingly together as two good friends. Especially if these talks are without a third person present, they are most satisfactory.

Our "Sex Education" booklet as it is now arranged covers the whole range of this subject from babyhood to adulthood, with special references for parents' preparation. It will be sent on receipt of a stamped, self-addressed envelope.

[Copyright: 1931: By The Chicago Tribune]

* * *

Two High School Pupils Win Theater Scholarships

From among 103 competing high school boys and girls, Miss Virginia Butler, 5800 Blackstone avenue, and Bernard Block, 414 South Lotus avenue, were selected yesterday for scholarships at the Chicago Art theater, 410 South Michigan avenue. The awards were made following the final tryouts yesterday. Judges were Mme. Maria Astrova Lazareff, director of the school, Miss Berta Ochsner and Miss Elizaveta Santagano. Miss Butler is a student at St. Xavier academy and Block attends Austin High school.

Grandmother finds way to grow old gracefully

"I don't try to keep up the pace of the younger generation," says this 65-year-old woman. "I leave that to my grandchildren.

"But just because I lead a quiet life doesn't mean that I'm not perfectly well. I never felt better. Everything about me is normal and functions as it should. I make sure of that by taking Nujol regularly. Nujol keeps me in good condition."

When people become less active, Nujol becomes even more important for good health. For Nujol not only prevents the excess of body poisons (we all have them) from forming, but aids in their removal.

All of us—old and young alike—lead more or less sedentary lives. But Nujol helps make up for this lack of exercise. It keeps the body functioning as Nature intended.

Even if you think you're perfectly well, try Nujol. It was perfected by the famous Nujol Laboratories, 2 Park Avenue, New York City. Take it for three months and just see if you don't feel better. Nujol can't possibly upset you. It contains absolutely no drugs or medicine. Be sure you get the genuine.

loose DANDRUFF get rid of it!

It mars your looks

Note the picture above. This woman's hair looks clean, free from dandruff. Every woman's hair should—and can—look the same way.

Ordinary dandruff can be checked and often cured entirely by the frequent, systematic use of full strength Listerine.

You simply douse it on the scalp full strength and massage vigorously. Keep the treatment up several days. Within two weeks you will be delighted with results.

If infection is present on the surface of the skin, Listerine attacks it. A powerful germicide, it kills bacteria in 15 seconds, the fastest killing time accurately recorded by science.

Listerine helps to dissolve oily crusts and quickly removes them, as well as horny scales. And Listerine quickly relieves that burning, itching sensation. It soothes inflamed or irritated areas of the scalp.

If scalp is excessively dry, a little olive oil may be used in connection with the Listerine shampoo, or independent of it. The oil aids in dissolving crusts and scales and keeps hair from drying out. Lambert Pharmacal Company, St. Louis, Mo., U. S. A.

the safe antiseptic

LISTERINE

kills 200,000,000 germs in 15 seconds

At Walgreen's Today

The ORIGINAL LIQUID COLD CREAM

E. BURNHAM'S Cucumber Cleansing Cream

This is the unique cleansing cream used by BARBARA BROWN in her famous Radio Beauty Treatments broadcast over Station W. B. B. M. Mondays at 2 p. m. Fridays, 9.30 a. m., Chicago Daylight Time.

New 75c Size

Only 59c

AMUSEMENTS.

SEVENTEENTH CHURCH OF CHRIST, SCIENTIST, OF CHICAGO, Announces A FREE LECTURE ON 'CHRISTIAN SCIENCE By MR. PAUL STARK SEELEY, C. S. B., OF PORTLAND, OREGON, Member of the Board of Lectureship of The Mother Church, The First Church of Christ, Scientist, in Boston, Massachusetts. In Assembly Hall, The Masonic Temple, 32 WEST RANDOLPH STREET, FRIDAY EVENING, SEPTEMBER 25, 1931 AT 8 O'CLOCK. The Public Is Cordially Invited to Attend

SELWYN: Opens Next Mon. SEATS ON SALE. First Time Here Since "THE OUTSIDER" Lionel Atwill. In His Long-Run New-York Success "THE SILENT WITNESS" with Kay Strozzi and Fortunio Bonanova. NOTE—Dramatic League subscribers may buy seats for Mr. Atwill at League rates.

GARRICK LAST TWO WEEKS. POP. MAT. SAT. The Hilarious and Unsaintly Comedy A Modern Virgin by the author of "YOUNG SINNERS" with Margaret Sullavan, Herbert Rawlinson and ROGER PRYOR

IT'S A RIOT OF LAUGHTER. BARRY CONNERS' COMEDY. UNEXPECTED HUSBAND. ADELPHI. Evenings at 8:30. Mats. Wed. & Sat.

ILLINOIS THEATRE. $3.20 NIGHTLY. "THE GREEN PASTURES". NITES $3-$1.50—MAT. TOMOR. $2.50-$1

APOLLO. Pop. Mat. Sat. Screamingly Funny Farce-Comedy. "In the Best of Families"

AMUSEMENTS.

CHICAGO STADIUM. TEN DAYS STARTING FRIDAY. 1800 W. Madison. Oct. 2. EVERY NITE AT 8:15. MATS. SAT.-SUN. 2:15. COL. W. T. JOHNSON Presents THE WORLD'S CHAMPIONSHIP RODEO. Tickets Now Selling at 65 West Madison St., All Usethout Offices—L. Klein Dept. Store, 160 S. Halsted St.—and Chicago Stadium Box Office.

GRAND OPERA HOUSE. SEATS NOW. NEXT SUNDAY. LOU HOLTZ in YOU SAID IT. The Sweet and Hot Musical Comedy with LYDA ROBERTI, STANLEY SMITH, JUNE O'DEA. And Seventy Lively Collegiates

Dancing Nightly Except Sundays. MARINE DINING ROOM. Paul Whiteman and his Orchestra return Saturday, Sept. 26, for the WINTER SEASON. Make Reservations Now for Gala Welcome Home Party Sept. 26. All Admission and Cover Charges Devoted to Governor's Relief Fund. Edgewater Beach Hotel. 5200 Block Sheridan Road. Phone Longbeach 4600.

PLAYHOUSE. NITES $1.00 to $2.50. Pop. Mat. Tomorrow. TAYLOR HOLMES IN THE JOHN GOLDEN SUCCESS SALT WATER with FISKE O'HARA

LAWNDALE YIDDISH THEATRE. Phone Lawn. 1060-1061. Tonight, Sat. & Sun. Mat. & Eve. Samuel Goldenburg In a New Play with Music PEOPLE OF TODAY. REDUCED EVENING PRICES. Sat. Mat. Popular Prices, 1,000 Seats at 50c

RIALTO. State at Van Buren. Cont. from 9:30 A. M. BURLESQUE PRICES! 40c-25c to 1 P. M. 50c-25c thereafter.

Charles Collins' Ne... Reviews

How Russian... Revolt Br... Middle C...

Nahum Sabsay Tell... in First Nove...

BY FANNY BUTCH...

"Hurricane," by Nahum ... [Scribner's]. Published toda...

THE hurricane which ... title to this first n... political and social ... which blew through ... 1917, uprooting the old orde... book tells, with a peculiar v...

NAHUM SABSAY.

been others of almost equal v... as well as memoirs from oth... strata. But "Hurricane" p... layer of society which I, ... have not met extensively in ... the revolution, although it ... stratum which Dostoievsky, T... and Chekov almost always ... their literary pictures of the ... lutionary days.

"Hurricane" has somethi... manner as well as the char... those old masters. It has ... attention to detail, the same ... ness of style, the same discu... that they used. But it la... most typical of all chara... the milde of thoughts, and ... and actions which makes ... charts of all the classic ... novels and short stories. ... acters in "Hurricane" are ... facing actual physical disir... that they have no time to t... the typical Russian analysis ... mental states. Although th... Sabsay's first novel, it ... assurance and the strengt... work of an experienced wri... a strangely efficacious mixtu... classic Russian with moder... san in its technique.

The author himself went ... two revolutions, was force... from the bolsheviki, made ... to America, finally reache... [from San Francisco]. T... brother gave up a job in t... chusetts General hospital t... who could speak no English ... gesualy, and with determin... Nahum put himself through ... became a mining engin... through long nights of wo... himself the use of the En... guage and the writing of i... gan writing "Hurricane" in... just as its means were ... he received word that his s... hind the Swamp There W... lage," had been accepted fo... tion by Scribner's magazine.

I inject that bit of pers... about the author at this po... plain the cause of his tech... is a conscious one, and a... tious one, the result of muc... and determined and unyield... And the result is extremel... ing—a Russian novel and ...

Just Published In T... MODERN LIBR... AT 95 CENTS A...

Willa Cather's famous novel DEATH CO... FOR THE... ARCHBIS...

Complete and Unabridged in O...

Other Recent Titles: A HISTORY OF THE BO... By Frederick Baron Corv... THE LIVES OF THE TWELVE... By Suetonius. SANINE By Artzibash... THE DECAMERON By ... THE OLD WIVES' TALE By ... THE COUNTERFEITERS By ...

THE MODERN LIB... GIANTS

These are books that obviously ... the Modern Library list, but w... are much too long for the us... The "Giant" format has been d... permit their publication in on... volume, complete and unabridg...

TOLSTOY'S WAR AND ... BOSWELL'S LIFE OF JOH... VICTOR HUGO'S LES MIS...

One Dollar A Cop...

At all booksellers. Send for the new Modern Li... THE MODERN LIBRARY, INC., 20 ...

Fourth Large Pr... of the "most interesting ... of contemporary R... —N. Y. ...

Three Pai... Silk Stock... by Panteleimon R...

Your bookstore is se...

$2.50 S...

Charles Collins' News and Reviews of the Theater

Chicago Daily Tribune

THE WORLD'S GREATEST NEWSPAPER

Doris Blake Advises Girls Affairs of Heart and Home

FRIDAY, SEPTEMBER 25, 1931. *** 23

How Russian Revolt Broke Middle Class

Nahum Sabsay Tells Story in First Novel.

BY FANNY BUTCHER.

"Hurricane," by Nahum Sabsay (Scribner's). Published today.

THE hurricane which gives the title to this first novel is the political and social hurricane which blew through Russia in 1917, uprooting the old order. The author tells, with a peculiar vividness, the story of a family of the old régime, a family of the upper bourgeoisie.

NAHUM SABSAY.

We are accustomed to personal narratives of the aristocracy. "The Education of a Princess" was the most popular of all of them, but there have been others of almost equal vividness, as well as memoirs from other social units. But "Hurricane" pictures a layer of society which I, for one, have not met extensively in books of the revolution, although it is the milieu which Dostoievsky, Turgenev, and Chekov almost always chose in their literary pictures of the pre-revolutionary days.

"Hurricane" has something of the power as well as the characters of those old masters. It has the same passion to detail, the same leisurelyness of style, the same discursiveness that they used. But it lacks that vitality and truisms of all characteristics, the pellucidity of thoughts, and emotions, and actions which makes psychoses parts of all the classic Russian novels and short stories. The characters in "Hurricane" are so busy being actual physical disintegration that they have no time to indulge in the typical Russian analysis of their mental states. Although this is Mr. Sabsay's first novel, it has the assurance and the strength of the work of an experienced writer. It is a strangely efficacious mixture of the Russia with modern American in its technique.

The author himself went through the revolutions, was forced to flee from the bolsheviki, made his way to America, finally reached Boston [not San Francisco]. There his brother gave up a job in the Massachusetts General hospital to Nahum, who could speak no English. Courageously, and with determined effort, Nahum put himself through Harvard, became a mining engineer, and through long nights of work taught himself the use of the English language and the writing of it. He began writing "Hurricane" in 1929, and not by any means were exhausted a hundred word that his story, "Behind the Swamp There Was a Village," had been accepted for publication by Scribner's magazine.

I think that bit of personal news about the author at this point to explain the cause of his technique. It is a conscious one, and a conscientious one, the result of much thought and determined and unyielding labor, and the result is extremely interesting. Russian novel and an American one married harmoniously and happily.

"Hurricane" is, on account of its Russian side, an unforgettable picture of terror, and of man's reaction to it. Terror, political, physical, and spiritual, is in the tradition of the Russian novel, and the author of "Hurricane" owes much to the classics of his native country.

On its American side it has a matter of factness, it achieves its ends of being unforgettable less by emotion than by the incessant reiteration of facts. The squalls which burst in the final hurricane which utterly demolishes a whole established order are pictured with a restraint, a lack of psychological intensity which Mr. Sabsay certainly has learned in America.

The story of "Hurricane" concerns [chiefly] a young girl and a man, captain of the company in which her brother is a lieutenant at the front before the revolution. They meet, they fall gently in love, and he returns to the front. Meanwhile the hurricane is brewing and soon vast squalls sweep the people. There are unforgettable pictures of the wreckage, spiritual and moral, as well as physical. The descriptions of the squalls themselves [as the author calls them] are as vivid as anything you have ever read about those days of terror.

There are chapters of the life at the front describing the useless efforts of the officers to make the soldiers realize their duty as soldiers. The Women's Battalion of Death marches by in uniforms that are too big and wearing slippers [because there are no shoes for them]. The victorious offensive fills the pages which are succeeded by the utter disintegration of the army after its failure.

The rival political high winds are described, Kerensky appears, Lenin influences millions.

GASOLINE ALLEY—POWER OF HABIT

PETE IS A FINE HANDSOME FELLOW. HE LOOKS SO TRIM AND NEAT IN HIS UNIFORM.
HOWDY, LORA.
YOU COULD COME AND CALL ON ME TONIGHT OR SATURDAY NIGHT, PETE. YOU WANTED TO KNOW WHEN, YOU KNOW.
I COULDN'T TONIGHT OR SATURDAY OR SUNDAY OR MONDAY - HOW ABOUT WEDNESDAY!
I'LL ASK COUSIN PHYLLIS BUT I THINK IT WOULD BE FINE.
WEDNESDAY IT IS THEN.
Reg U. S. Pat. Off. Copyright 1931, by The Chicago Tribune
-Mac

BRIDE

MRS. W. McC. TUTTLE.
[Gibson Photo.]

Dr. and Mrs. George Wilbur Duvall announce the marriage of their daughter, Geneva, to Dr. William McCullough Tuttle on Saturday, Sept. 19, in the Hilton chapel of the University of Chicago. Dr. and Mrs. Tuttle are both graduates of the University of Chicago. They have gone to New York City on their wedding trip.

Tag Day for Poor Children Set for Oct. 6

50 Charities to Unite in Seeking Cash.

Needy children throughout the city, regardless of creed, will benefit from a tag day to be held Oct. 6 by the Chicago Children's Benefit league, which assists 50 children's charities. All of the 50 are indorsed by the Chicago Association of Commerce.

It was pointed out by members of the league that the tag day instigated by them is the original tag day in Chicago, and that in the 22 years' existence of the league there has never been such need for generous contributions. The goal set by the league for this year's tag day is $100,000. Last year $96,932.02 was collected.

"With the existing business depression, unemployment, and hard times," said Mrs. Thomas G. English, president of the league, "many of our homes and children are affected seriously. These conditions will be more deplorable as the winter approaches.

"Distress has followed want in many homes. Few persons living in ideal surroundings in daily contact with only their own friends have any conception of the sad plight in the homes of those who may have been blessed with many gifts at one time. The homeless, the hungry, those in distress are legion.

"The question of finances in our nurseries is a most serious problem," she continued. "The number of children in the various institutions is increasing every day. Mothers are asking our institutions to provide their children with free lunches. This is the only way many of them can be certain that their children will be fed.

"We have not attempted to make profit from any of our institutions, but we have tried to make them self-supporting. However, this cannot be accomplished. We must appeal to the generous public."

* * *

Judge and Wife Observe 60th Wedding Anniversary

Hillsboro, Ill., Sept. 24.—(AP)—Judge Amos Miller and Mrs. Miller were celebrating the sixtieth anniversary of their marriage at their home here today. Judge Miller has served as state's attorney and county judge of Montgomery county.

Film Time Table

[Paste It in Your Hat.]

Feature pictures are presented on the following schedules at these first run houses this week:

CASTLE—A. M.: 9:10, 10:37. P. M.: 12:04, 1:31, 2:58, 4:25, 5:52, 7:19, 8:46, 10:13, 11:40.

CHICAGO—A. M.: 11:10. P. M.: 1:35, 4, 5:30, 7:55, 10:20. Approximately.]

McVICKERS—A. M.: 9:05, 10:50. P. M.: 12:35, 2:47, 4:51, 6:35, 8:29, 10:23.

ORIENTAL—A. M.: 11. P. M.: 1:30, 4, 5:32, 8:02, 10:32. [Approximately].

ORPHEUM—A. M.: 9, 11:44. P. M.: 2:28, 5:12, 7:56, 10:40.

PALACE—A. M.: 11:55. P. M.: 2:40, 5:43, 8:46, 10:54.

PUNCH AND JUDY—A. M.: 11:10. P. M.: 1:05, 2:51, 4:37, 6:23, 8:09, 9:56.

ROOSEVELT—A. M.: 9:55. P. M.: 12:22, 2:49, 5:16, 7:43, 10:10. [Approximately].

STATE-LAKE—A. M.: 9:10, 11:04. P. M.: 12:58, 2:52, 4:46, 6:40, 8:34, 10:28.

UNITED ARTISTS—A. M.: 9:10, 11:03. P. M.: 12:56, 2:49, 4:42, 6:35, 8:28, 10:21.

WOODS—A. M.: 9, 10:55. P. M.: 12:50, 2:45, 4:40, 6:35, 8:30, 10:27.

Field Museum's Free Lectures on Travel Are to Start Oct. 3

The Field Museum of Natural History will present nine lectures on travel and science, beginning Oct. 3, it was announced yesterday by Stephen C. Simms, director of the institution. The lectures will be illustrated with moving pictures and stereopticon slides.

Scientists and explorers have been engaged to present the programs to the general public. Admission is free. The lectures will be given on Saturday afternoons in the James Simpson theater of the museum, and all will begin at 3 p. m.

Following is the program for the course:

Oct. 3, "An African Hunting Trip," Dr. Thomas S. Arbuthnot of Pittsburgh.

Oct. 10, "Burma," Louis H. Baker of Hamilton, Ont.

Oct. 17, "Bryce, Zion, and Grand Canyons," Dr. C. O. Schneider.

Oct. 24, "Pioneering in the Canadian Peace River Country," Prof. Charles C. Colby of the University of Chicago.

Oct. 31, "East of Suez," H. C. Ostrander of Yonkers, N. Y.

Nov. 7, "Mexico," Fred Payne Clatworthy of Estes Park, Colo.

Nov. 14, "Explorations in the Old Maya Empire," Dr. Sylvanus G. Morley of the Carnegie institution, Washington, D. C.

Nov. 21, "On the Trail of the Viking," Capt. Donald M. MacMillan.

Nov. 28, "Camera Shooting in the Southern Marshes," Alfred M. Bailey, director, Chicago Academy of Sciences.

The first of the autumn series of eleven free motion pictures for children will be presented tomorrow at the Field Museum of Natural History. The programs are sponsored by the James Nelson and Anna Louise Raymond foundation. Indian pictures will be shown. The entertainment will be presented twice, at 10 and 11 a. m., in the James Simpson theater of the museum.

* * *

Presbyterians to Start Go to Church Campaign

A program of united spiritual activity which will be opened Nov. 1 in the various churches of the presbytery of Chicago and vicinity was outlined at the fifth annual retreat held yesterday in the Second Presbyterian church, Oak Park. There were 425 ministers present.

The meting was opened under the direction of Dr. George B. Dowey, head of the national board of the Presbyterian church.

The six weeks of spiritual activity will be conducted in an effort to bring back religious interest to those who have strayed from the church and to induce families to go to churches.

Figures Show Growing Power of Middle West

Geographic Society Tells Historic Moves.

[Chicago Tribune Press Service.]

Washington, D. C., Sept. 24.—[Special.]—Pointing out that the center of population of the United States has traveled steadily westward for a distance of about 589 miles in the last 14 years, the National Geographic society today declared that each westward jump has been due to some important event in our national life.

During the last decade, according to the census bureau, the center of population moved westward 22.3 miles and southward 7.6 miles to a point at Stockton township, Greene county, Ind. Since the first census in 1790, the geographic society stated, the movement has averaged three miles a year, mostly along the 39th parallel of latitude, with occasional jogs to the north and south.

Trace the ten year movements of the centers of population since 1790, the Geographic society declared, "and for each important event in our national life, a corresponding jog in the center of population will be noticeable."

The first census in 1790 placed the center of population near the city of Baltimore. In the next ten years it shifted almost forty miles west and a trifle south, due, according to the Geographic society, to the Louisiana purchase.

"The growing south," the society's bulletin went on, "continued to exert a steady pull on the population center during the next thirty years, although the greatest movement was toward the west.

The increasing population of the southern states and the annexation of Florida during this period pulled the population center down by 1830 to a point in what is now West Virginia.

"Growth of the prairie states and of Michigan and Wisconsin turned the tide northward again between 1830 and 1840," the bulletin continued, "and also sent it on a long jump westward to the vicinity of Clarksburg, W. Va. In the following decade, from 1840 to 1850, the annexation of Texas is clearly discernible in the southward movement of the population center."

The progressive period preceding the civil war jumped the population center from West Virginia well into Ohio, the bulletin stated, while the devastation of the southern states in the war was responsible for a sharp northward movement in the decade which followed.

Illinois Methodists Stress Mission Work as Their Budgets Fall

Galesburg, Ill., Sept. 24.—[Special.]—A solution of the question of how to carry on missionary and educational work while ministers are taking cuts in salaries, was sought by the Illinois Methodist conference in its sessions here today. Nearly the entire day was devoted to a discussion of the problem.

Local church budgets were raised under very difficult conditions this year, it was pointed out. However, the conference voted in favor of a resolution that "disaster would ensue should our mission enterprises be permitted to decline, and this must be avoided even at the cost of sacrificial giving." To promote the home and foreign missionary enterprises it was decided to hold district meetings in November and December. At them Bishop Edwin H. Hughes will appear to make appeals for funds for world service. The dates for such meetings were set as follows: Bloomington, Dec. 4; Paxton, Nov. 23; Shelbyville, Nov. 24; Jacksonville, Nov. 30; Peoria, Dec. 3; Carthage, Dec. 1; Aledo, Dec. 2.

Sunday, Oct. 18, was designated as world service day in all the churches of the conference. Special missionary sermons are to be preached then.

Taking issue with what he called "training the big guns on missionary work," President W. J. Davidson of Illinois Wesleyan university declared that while he is heartily in favor of world service efforts, more consideration should be given plans for promoting Christian education at home.

"The Christian colleges are going. Methodism has not a single four year school left in Missouri and our others are threatened," he declared. "There is a serious struggle going on over whether our colleges can continue to preach the doctrine of Christian leadership. Illinois Wesleyan and MacMurray college are receiving less than 25 per cent of the aid given them 10 years ago."

Further discussion of the educational problem was deferred until Monday.

The preachers' aid society in making reports this morning revealed a serious curtailment in revenue, due to losses from stocks and farm values The society pays pensions to 275 retired ministers from its endowment fund of nearly $1,000,000. It was said that reductions of pensions was possible.

Bishop Hughes in the anniversary sermon for the preachers' society paid tribute to the ministers' work and said pastors should be given a comfortable living with assurance that they would be cared for in old age. The spirit of the pioneer circuit riders is needed today, he said.

The conference voted to give an honorable dismissal to Rev. John S. Neal of Decatur, who asked to be allowed to withdraw from the Methodist church. He will enter the ministry of another denomination.

THE STAGE

THE THEATER GUILD has started off its New York season—the fourteenth annual—with Alfred Savoir's ironic comedy, "He," which the Guild's Chicago subscribers saw at the Illinois last spring. The Broadway play reviewers have given the play a thorough sneering. For example, Mr. Lockridge of the Sun says:

"Over it all there hangs the vapor of self-consciousness. It is very precious and is no niggard in giving itself airs. It contains many of the vices of Pirandello's plays—philosophical hollowness and pseudo-profundity, for example—without the dramatic power that is never absent from a Pirandello drama."

Maude Adams, true to the tradition of a lifetime, refuses to be interviewed about her impending return to the stage as Portia to Otis Skinner's Shylock in "The Merchant of Venice." A Broadway paragrapher recently trapped her in an elevator and tried to extract a statement from the little lady of mystery. Miss Adams shook hands with him, murmured "Sh-h!" put her finger to her lips, and said, "Mustn't talk."

The Adams-Skinner company will begin rehearsals Oct. 5. The first performance will be given Nov. 2 in the McCarter theater of Princeton university.

Richard B. Harrison, the Lawd of "The Green Pastures," will make a pulpit appearance next Sunday at 11:30 a. m. in the Christian church of Oak Park. He will discuss the play in its relation to his career.

Sylvia Field, who acted here in the spring of 1930 in "Many a Slip," and since then has been a much sought after heroine of Broadway plays, has been engaged for Rachel Crothers' new comedy, entitled "Caught Wet." A mid-October premiere in New York is the plan for this production.

Ben Hecht and Charles MacArthur, authors of "The Front Page," have proved that they can write another play by hurrying from Hollywood to New York with a manuscript in their luggage. It is called "Twentieth Century"; its story takes place on the railway train which bears that title; and its central character is a caricatured Morris Gest. Jed Harris will stage it if he likes the last act, which the authors probably completed on the run from Albany to the Grand Central station.

John Galsworthy's latest drama, "The Roof," will be Charles Hopkins' first offering of the new season. He announces its premiere for Oct. 27. Mr. Hopkins' successful production of last season, "Mrs. Moonlight," will come to the Harris theater Nov. 2 under the auspices of the Dramatic League of Chicago. C. C.

D. W. Morrow Helps Researches in Mexico

MEXICO CITY, Sept. 24.—(AP)—An archeological expedition, financed by the National university and private individuals, including former Ambassador Dwight W. Morrow, will start work at Monte Alban, Oaxaca, next month to uncover ruins which are expected to throw light on the connection between the ancient Indian civilizations of Mexico and Central America.

U. OF C. FRESHMEN'S START IN COLLEGE FULL OF EVENTS

(Picture on back page.)

Freshman week began yesterday at the University of Chicago with a round of speeches, tests, fraternity rushing and social functions. Members of the freshman class gathered last night at a reception in Ida Noyes hall where they were greeted by President Robert Maynard Hutchins and deans of the various colleges.

Approximately 775 freshman men and women will enter the university this fall. It will be the first class to start from the beginning in the university's new educational plan.

The responsibility that is theirs in making the new plan workable and successful was stressed by President Hutchins earlier in the day. He welcomed the newcomers in Leon Mandel hall on the campus. "These are very trying and distressing times to the world at large, but very exciting and hopeful times for the university," the president said. "This will be the first class under our new educational plan and the first to have the unusual opportunity to profit fully by their own initiative."

President Hutchins told the group that they would be the first class that can participate "in a game of trying to beat the faculty."

Freshmen will begin their registration today, while upper classmen will start next Tuesday.

Speeded Living Puts Man Under Unique Strains

1931 Further from 1830 than 1830 from Noah.

BY PHILIP KINSLEY.

The social science course may be regarded as the second step in the new plan of general education which is being put into effect at the University of Chicago this week.

It has been learned in the study of the biological sciences, which naturally underlie the social field, that communal life is a normal, constant, and universal fact in the animal kingdom, to which man is related. The wasps, bees, ants, and man present the best examples of highly integrated social organizations.

The new syllabus on social science has been prepared by Harry D. Gideonse, associate professor of economics, as chairman, with the coöperation of Jerome Kerwin and Louis Wirth of the political science department. It is largely suggestive and topical, rather than an exposition of agreed facts, and contrasts the social order that preceded the industrial revolution with contemporary society. Its coherence must be sought by the student out of attached selected readings, outside readings, discussions, and lectures.

The approach to this science is suggested in selections from many authors scattered through the syllabus, but there is a method outlined, and a distinct synthesis might be built on the following quotations:

"To expect to look modern life in the face and comprehend it by mere inspection, is a philosophy whose weakness can easily be tested."

"The great institutions (state and church, laws and customs, systems of industry and education) are the outcome of that organization which human thought naturally takes on when it is directed for age after age upon a particular subject, and so gradually crystallizes in definite forms—enduring sentiments, beliefs, customs, and symbols."

"Natural resources are not unchanging geological facts, but reflections of what man's training enables him to see and make use of in the world about him."

"Today the external conditions of life in civilized communities differ more from those in 1830 than did the conditions of 1830 from those of the time of Noah's flood. And this change, the real world revolution, has only just begun."

"We require such an understanding of the present conditions as may give us some grasp of the novelty which is about to produce a measurable influence on the immediate future."

"Our system may be a bad system, but it is a system of some sort; it is not chaos. If a man holds a book too close to his nose he cannot read it; and so it is with the world of industry. If we look at it from too close a standpoint we can only see a blur."

"The potential and redeeming strength of the United States in the face of this situation [world depression] is that we are economically more self-contained than any other great nation."

"Change is the primary social fact as surely as motion is the primary physical fact."

"Life is movement, and consequently history is movement, for history is the sum and result of the phenomena of life. This history of mankind is composed of a series of movements and counter-movements, just as is the history of plants and animals."

"All things by immortal power
Near or far,
Hiddenly
To each other linked are,
That thou canst not stir a flower
Without troubling of a star."
FRANCIS THOMPSON.

"The industrial revolution must be seen in a perspective of this kind: as a departure in which man passed definitely from one world to another, as an event bringing confusion that man is still seeking to compose, power that he is still seeking to subdue to noble purposes."

"It used to be said that 'the laws of nature are the thoughts of God'; now we say that they are the investigator's formulae summing up regularities of recurrence."

"The forms of industry, the forms of family, the notions of property, the constructions of rights and the type of religion show the strain of consistency with each other through the whole history of civilization."

"All the social problems of history are no more than variants of the eternal, the supreme, the unique social problem—how can man find happiness, not only through work, but in work?"

"In seeking a political theory that is to be useful at a given moment, what is wanted is not the invention of a utopia, but the discovery of the best direction of movement."

"We are forever hearing sermons about what ought to be done from people who do not stop to consider whether what they preach can be done."

"The art of government is largely the art of adapting laws to the foibles of mankind."

"Progress, degradation, survival, revival, modification, are all modes of the connection that binds together the complex network of civilization."

"The rise of a social problem is an augury of something better, or at least more effective, in the way of doing things, and that the bigger and more complicated the problem, the greater the change it portends."

"All the difficulties about financing, labor, prices, and so on are indicative of the fact that the habitual activities of men have broken down or are breaking down, which is the first step to a change to a new set of habits."

OCEAN STEAMSHIP MOVEMENTS.

Arrived.	At.	From.
Pres. Roosevelt	Plymouth	New York
Cleveland	Galway	New York
Deutschland	Southampton	New York
Sailed.	**From.**	**For.**
New York	New York	Hamburg
Berlin	New York	Bremen
Hellig Olav	New York	Copenhagen
President Polk	New York	Manila
Majestic	Cherbourg	New York
Hamburg	Hamburg	New York
Amer. Shipper	Cherbourg	New York
Ile de France	Plymouth	New York

HOW TO KEEP FROM GROWING OLD

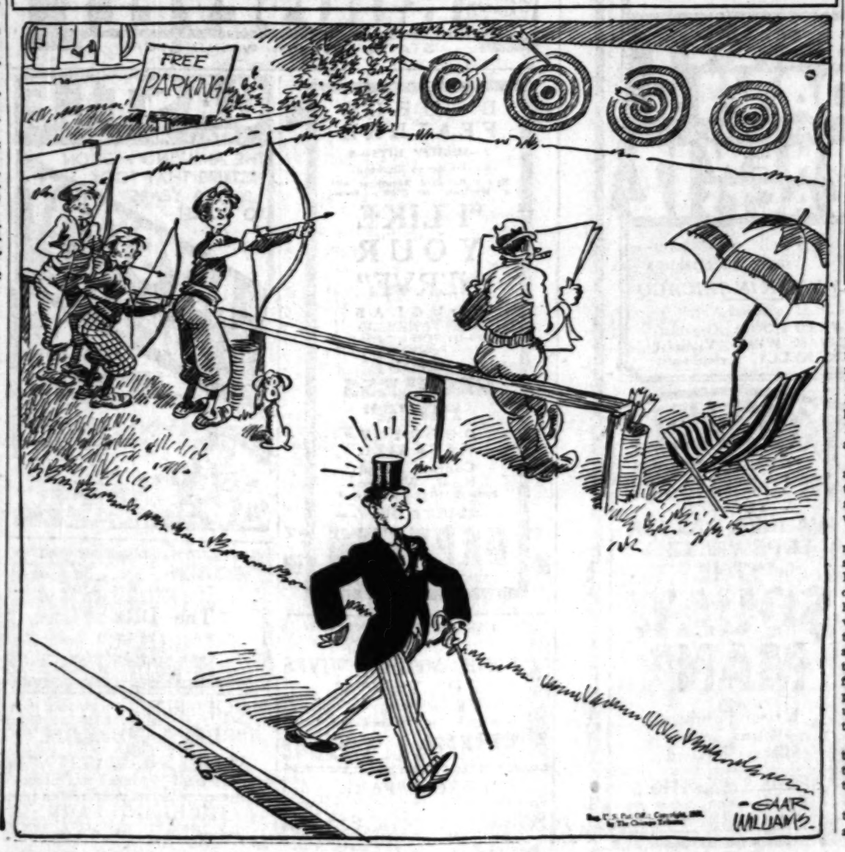

And have you met THE KIRBYS By MARGARET WHIPPLE
They are an average small town American family; perhaps that is why their delightful and moving story will surprise the sophisticates.
$2.00
G. P. PUTNAM'S SONS

Have You Read Chapple's Book?
LA FOLLETTE SOCIALISM
At Newsstands—One Dollar

If you liked Cakes and Ale...
don't by any chance let yourself miss Mr. Maugham's new book—just out. Here he has written the stories of such people as a gentleman bigamist and a beauty who lavished herself on her butler...some very delightful comedy...all in smooth ironic style...in the
FIRST PERSON SINGULAR
by W. Somerset Maugham
$2.50. DOUBLEDAY, DORAN

Just Published In The MODERN LIBRARY AT 95 CENTS A COPY
Willa Cather's famous novel
DEATH COMES FOR THE ARCHBISHOP
Complete and Unabridged in One Volume
Other Recent Titles
A HISTORY OF THE BORGIAS By Frederick Baron Corvo
THE LIVES OF THE TWELVE CAESARS By Suetonius
SANINE By Artzibashef
THE DECAMERON By Boccaccio
THE OLD WIVES' TALE By Arnold Bennett
THE COUNTERFEITERS By André Gide
THE MODERN LIBRARY GIANTS
These are books that obviously belong on the Modern Library list, but whose texts are much too long for the usual format. The "Giants" format has been designed to permit their publication in one compact volume, complete and unabridged.
TOLSTOY'S WAR AND PEACE
BOSWELL'S LIFE OF JOHNSON
VICTOR HUGO'S LES MISERABLES
One Dollar A Copy
At all booksellers
Send for the new Modern Library list
THE MODERN LIBRARY, INC., 20 E. 57th St., N.Y.

Fourth Large Printing of the "most interesting novel of contemporary Russia." —N. Y. Times.
Three Pairs of Silk Stockings
by Panteleimon Romanof
Your bookstore is selling it
SCRIBNERS

U. S. Will Not Join Disarmament Parley

Washington, Sept. 24.—(AP)—The United States will not participate in the proposed world disarmament conference, it was officially announced today.

Secretary of State Stimson, in a statement, said that the United States would not be represented at the conference because it was not a member of the league of nations.

"The United States has not been invited to participate in the proposed conference," Stimson said. "It is not a member of the league of nations and has no intention of becoming a member. Therefore, it will not be represented at the conference."

Know the truth

before accepting substitutes for Kotex

DON'T be confused by the careless expression, "just like Kotex." Perhaps the substitute *looks* the same. But demand to know more. Where was this substitute made? By whom? How? Who stands back of it? Is it hygienically safe . . . the kind of sanitary pad a hospital would select?

Last year more than 10,000,000 Kotex pads were used in hospitals. This is the pad that meets hospital requirements! You should be equally strict in selecting an accessory so definitely related to health. Insist on Kotex. It's the world's standard. In addition, Kotex is supremely comfortable. Shaped to fit. Soft—and stays soft. Adjustable. May be worn on either side.

KOTEX
Sanitary Napkins

Debate Divorce at Sessions of Episcopalians

BY THE REV. JOHN EVANS.

Denver, Colo., Sept. 24.—Marriage, education of young people for it, annulments, remarriage of divorced persons, prohibition of divorces, birth control, all were subjects of discussion today at the general convention of Episcopal church here.

Proposals for remarriage of such persons as might be approved by church courts, liberalization of the grounds on which the church would approve divorce were presented to the house of bishops by Bishop Herman Page of Michigan, former rector of St. Paul's church, Chicago, and chairman of a commission on marriage and divorce.

Bishop Page asserted his commission was appointed to study and to induce people to think. He denied any intent of the commission to be propagandists. He called attention, however, to the fact that a commission of 14 men agreed on 6 sections of a new canon and that even on the 7th section the vote was 11 to 3. He said that persons seeking divorces at Reno, Nev., represent many states, even in South Carolina, which allows no divorce.

Bishop Page declared that proposals not to recognize divorce by tightening up canon law fails to work as divorces increase even in England where they have the absolute restriction and in Canada. He said in one year 1,300 Canadians came to the United States to be divorced. His commission has definite suggestions.

The question he argued was to interpret the mind of Christ, as forgiveness and mercy are features of his teaching. Churches always faced the temptation to sit in judgment and to force people to be good.

Bishop Page insisted that if the new canon is adopted there will be less remarriage of divorced persons than under the present canon and that condemnation will be removed from the man and woman who want to live a better life—in matrimony.

According to Prof. Joseph Beale of the Harvard law school the problem is that of distinction between marriage under civil law and the solemnization of matrimony by a church.

"Marriage is a civil procedure," Prof. Beale said, "and the right to perform marriage ceremonies has been given to the clergy by the state. If the church says certain persons are not married when in the eyes of civil law they are married, they are married. If, on the other hand, the church says certain persons are married when the state says they are not, they are not. The power of the church is a teaching power and not a judicial power."

Prof. Beale declared a church cannot prevent divorced persons from remarrying, as the civil law prevails, and in the final analysis has no power to regulate marriage and divorce. At present, he declared, the Episcopal church simply is saying to those who come to it for remarriage after divorce:

"You must go around the corner."

Dr. William S. Keller, a Cincinnati physician, charged that "doctrinal and theological theories" about marriage are not enough for youth. Pleasure, he said, is the measure of success in the minds of young people regarding marriage.

The Rev. William B. Stoskopf of Chicago declared the church must stand on the theory of monogamy; that if the proposal for remarriage of divorced persons is adopted it would be a virtual sanction of polygamy.

The Rev. Dr. Frank H. Nelson of Cincinnati argued that the public seems to feel "we are trying to introduce a Reno into our church."

Attorney William A. Montaign of Los Angeles declared, "Divorce is absolutely necessary in some cases."

Members of the women's auxiliary were told in their afternoon session that birth control is here and that contraceptives are being advertised even by conservative newspapers and sold at drug stores throughout the country. The speaker was May S. Brisley, executive secretary of a church.

She declared the question is whether the church will "shut its eyes to the facts or face them. We cannot keep this knowledge from our young people. The only ones who do not have it are those poor and illiterate families that need it most. Knowledge given by a skilled physician is to be preferred to the present situation."

In an earlier session of the woman's auxiliary it was proposed that clergymen should be prepared to give birth control information.

WEDDING

The marriage of Miss Marianna Rogers Ruffner, daughter of Mr. and Mrs. William Rogers Ruffner of Highland Park, to Harrison Tyler Todd, son of Maj. Gen. and Mrs. Henry D. Todd of Washington, D. C., was solemnized at 5 o'clock last evening at the Presbyterian church in Highland Park. A small reception followed the ceremony at the residence of the bride's parents.

The bride and her attendants wore gowns of First Empire inspiration. Miss Ruffner wore an Empress Josephine model of white transparent velvet with a square neckline and white satin sandals. Her veil fell from a band of opalized orange blossoms. She carried a bouquet of gardenias and lilies of the valley.

Her maid of honor, Miss Virginia Ruffner, and the bridesmaids, Miss Louise Ruffner, Miss Harriett Todd, Miss Emily Snow Brewer of Utica, N. Y., and Miss Margaret S. Ferguson of Upper Montclair, N. J., wore white satin gowns of the same period with gold lace directoire jackets and gold sandals. They carried sprays of gardenias.

After Nov. 1 Mr. Todd and his bride will reside at 1110 Union street, Schenectady, N. Y.

Illinois Knights of Pythias Elect Officers at Peoria

Peoria, Ill., Sept. 24.—[Special.]—Francis W. Briggs, Hinsdale, was elected grand outer guard of the Illinois Knights of Pythias in convention here today. He defeated Louis Delson, Chicago, in the contest for the office, which eventually leads to the grand chancellorship of the lodge. Walter C. Hayes, Chicago; Pence B. Orr, Joliet, and Perry L. Persons, Waukegan, were elected supreme representatives. Hayes and Orr were reelected. Samuel H. Bransky, Chicago, was reelected grand trustee.

* * *

Plans for New Fox River Bridge Approved by U. S.

The war department has approved plans for the construction of a $50,000 bridge across the Fox river, near Serena in La Salle county, Maj. Gen. Frank Parker, commanding the Sixth corps area, announced yesterday.

Old Hibbard Mansion Is Wrecked by Fire

Fire destroyed the old Hibbard mansion at 1701 Prairie avenue yesterday. Built by William G. Hibbard, one of the founders of Hibbard, Spencer, Bartlett & Co., it was one of the show places of the city when the Prairie avenue section was Chicago's gold coast. The house has been deserted for several years, and firemen believe hobos, who have been sleeping in the building, started the fire. The damage was estimated at $4,000.

* *

Staff of Forest Preserve Moves Into New Building

The personnel of the forest preserve district moved yesterday into the new headquarters building at Lake street and Harlem avenue, under the direction of Charles G. Sauers, general superintendent. The building is constructed of hewn timbers and native stone.

SUBSCRIBE FOR THE CHICAGO TRIBUNE

MOTION PICTURES DOWNTOWN | MOTION PICTURES DOWNTOWN | MOTION PICTURES DOWNTOWN | MOTION PICTURES DOWNTOWN | MOTION PICTURES DOWNTOWN

PUBLIX-BALABAN & KATZ WONDER THEATERS

CHICAGO — RANDOLPH near STATE
35c—10:45 A. M. to 1 P. M.
TODAY . . . TWO DERELICTS OF LIFE IN A DRAMA ABLAZE WITH FERVENT LOVE!
She was a hostess in a Panama Honky-tonk! He was a hanger-on of life . . . But love showed each the purity of the other's soul!
TALLULAH BANKHEAD
FREDRIC MARCH
Two mighty stars tearing loose in Paramount's Thundering Drama:
"MY SIN"
Society knew her as Ann Trever . . One man knew her as Carlotta . . who took her men as she found them . .
Would He Reveal Her as the Double Dealing Mistress of a Roulette Wheel?
Here's drama that tears at the heart!
A Dazzling Array of STAGE and Music Entertainment!
"Hot Java"
WESTON & LYONS
Armanda Chiriot
Samuels Brothers
Norse-Vincent Yerre
H. LEOPOLD SPITALNY with JOSEPH GRIFFIN assisted by Hans Muenzer, Rudolph Wagner, Ernest Peckin—others
STUART BARRIE—Organ Ace

ORIENTAL — RANDOLPH near STATE
WEEK of WONDERS!
35c—10:45 a. m. to 1 p. m.
She Got What She Wanted!
Jewels . . . furs . . . and a millionaire—then she changed her mind—and looked for love!
NANCY CARROLL
As you like her best, smiling, flirting, loving in
"PERSONAL MAID"
Paramount's romance of society with
PAT O'BRIEN
star of "Front Page"
GENE RAYMOND
GEORGE FAWCETT
MARY BOLAND
HE'S BACK with a Bigger and Better Show!
Greatest Program of Young Talent Ever Assembled!
BENNY DAVIS AND HIS 12 NEW ACTS 12
A Stage-Full of "Rarin-To-Go" Young Entertainers
ONLY WEEK IN CHICAGO
EXTRA! Musical Novelties
EDWARD HOUSE, Organist
WILLIAM WEISS, Violinist
JACK KELLY, Xylophonist

McVICKERS — MADISON near STATE
35c 9 A. M. to 1 P. M.
Last Day—Hurry!
"THE STAR WITNESS"
TOMORROW
The nuts who made lunacy a pleasure
The Four Marx Brothers in "Monkey Business"

UNITED ARTISTS — RANDOLPH at DEARBORN
35c 9 a. m. to 1 p. m.
"I'm Going to See It Again and Again"
says Walter Winchell
FOURTH MIGHTY WEEK
"STREET SCENE"
A Samuel Goldwyn production with
SYLVIA SIDNEY
ESTELLE TAYLOR
WM. COLLIER JR.

ROOSEVELT — STATE near WASHINGTON
35c 9 a. m. to 1 p. m. | 50c 1 p. m. to 6 p. m.
TODAY!
WARNER BAXTER
LUPE VELEZ
in "THE SQUAW MAN"
with
Eleanor Boardman
Roland Young
Charles Bickford
Directed by CECIL B. DE MILLE
See Adjoining Columns For Complete Details!

TODAY . . 9 A. M.
TWO WOMEN LOVED HIM YET THEY TORE HIS HEART TO SHREDS!
ONE was his wife . . . warm, primitive daughter of the western plains . . . devoted mother of his son. THE OTHER was another man's wife . . . she offered society . . . culture . . . and a love that was his by every right man has.
WARNER BAXTER
LUPE VELEZ
—in—
"The SQUAW MAN"
With a Mighty Metro Cast of Stars
ELEANOR BOARDMAN ROLAND YOUNG
Charles Bickford Raymond Hatton
Mitchell Lewis
CECIL B. DE MILLE
brings you this tremendous story . . . throbbing with human struggles . . . surging with fierce emotions you will never forget!
PUBLIX-BALABAN & KATZ
ROOSEVELT
STATE ST. near WASHINGTON

DOUBLE FEATURE
2—MIGHTY HITS—2
First Chicago Showing!
He's a Daredevil Adventurer with a Weakness for Pretty Faces!
"I LIKE YOUR NERVE"
DOUGLAS FAIRBANKS, JR.
Starts 9-11:44-2:28-5:12-7:56-10:40
—AND—
"THE RECKLESS HOUR"
DOROTHY MACKAILL
Conrad Nagel
H. B. Warner
Starts 10:18-1:02-3:46-6:30-9:14
—ADULTS ONLY—
ORPHEUM
STATE AND MONROE

CASTLE
STATE AT MADISON
THE AMAZING MOTION PICTURE THAT TOOK 1,000,000 YEARS TO MAKE!
The MYSTERY OF LIFE
LIFE AND LOVE STRIPPED BARE OF BUNK—FLUNG ON THE SCREEN IN THE RAW!
Story by CLARENCE DARROW

LEGITIMATELY SUCCEEDING "TWO HEARTS"
"THE MERRY WIVES OF VIENNA"
(Die lustigen Weiber von Wien)
Germany's Last Word in Film Operettas
CINEMA — CHICAGO AVE. AT MICHIGAN
Cont. 1 to 11 P. M. — Children 25c

WOODS — RANDOLPH at DEARBORN
Cont. from 8:55 A. M.
35c to 3 P. M.—50c to 7 P. M.
"The DREYFUS CASE"
THE SCANDAL THAT SHOCKED THE WORLD

PUNCH & JUDY — VAN BUREN at MICH.
DOUBLE FEATURE BARGAIN PROGRAM
"RHEINLANDMADEL"
—in addition to—
"ZWEI KRAWATTEN"
Starting Sun.—"Kinder des Glueck"

FOREST PARK
FOREST — Madison St. at Des Plaines
2 Feature Attractions
Eddie Quillan—"SWEEPSTAKES"
Ruth Chatterton—"MAGNIFICENT LIE"

HIGHLAND PARK
ALCYON — Robt. Armstrong "Ex-Bad Boy"
Warner Baxter—"Their Mad Moment"

MOTION PICTURES DOWNTOWN | MOTION PICTURES DOWNTOWN | MOTION PICTURES DOWNTOWN

SHE—"From the time my husband got the marriage license, I've led a dog's life!"
GROUCHO—"Are you sure he didn't get a dog license?"

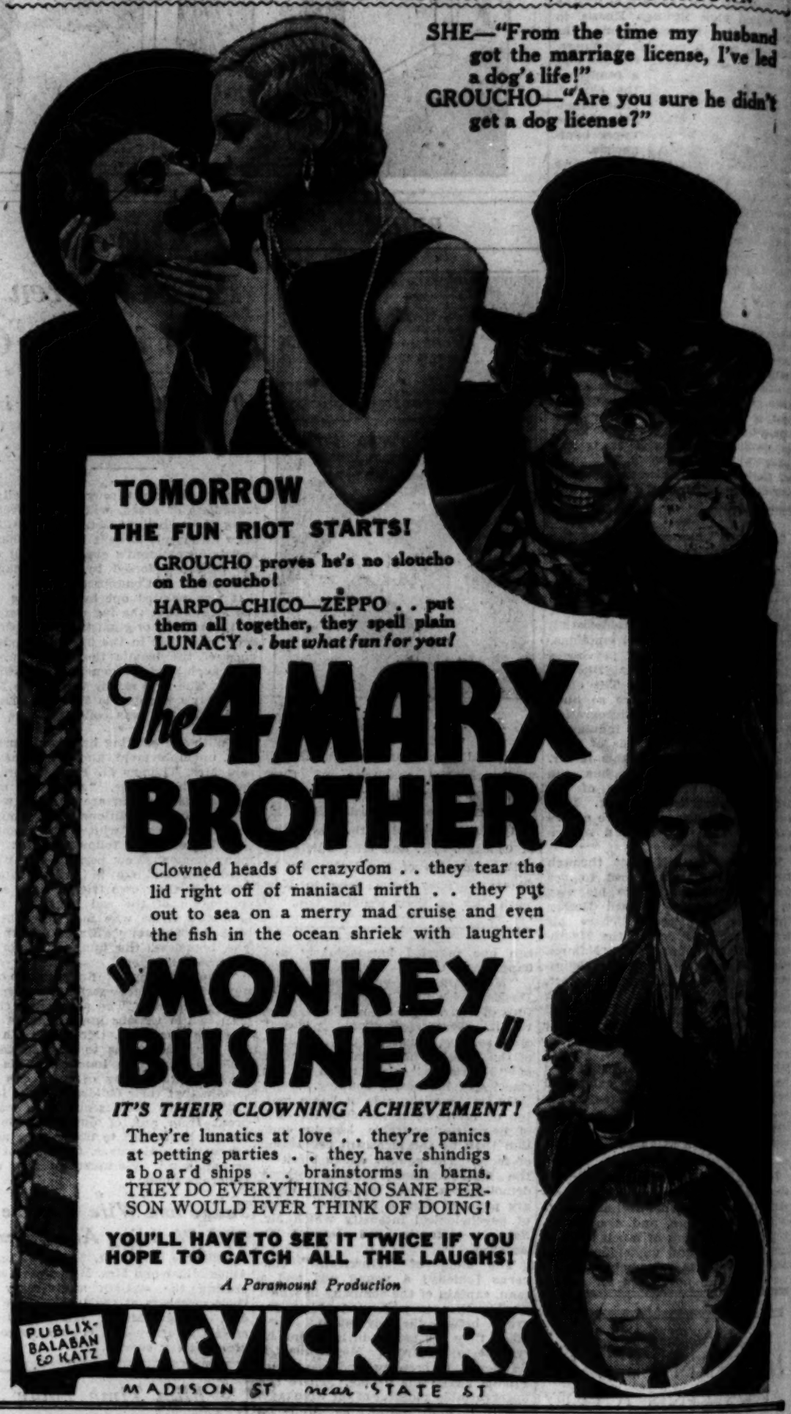

TOMORROW
THE FUN RIOT STARTS!
GROUCHO proves he's no slouch on the couch!
HARPO—CHICO—ZEPPO . . put them all together, they spell plain LUNACY . . but what fun for you!
The 4 MARX BROTHERS
Clowned heads of crazydom . . they tear the lid right off of maniacal mirth . . they put out to sea on a merry mad cruise and even the fish in the ocean shriek with laughter!
"MONKEY BUSINESS"
IT'S THEIR CLOWNING ACHIEVEMENT!
They're lunatics at love . . they're panics at petting parties . . they have shindigs aboard ships . . brainstorms in barns. THEY DO EVERYTHING NO SANE PERSON WOULD EVER THINK OF DOING!
YOU'LL HAVE TO SEE IT TWICE IF YOU HOPE TO CATCH ALL THE LAUGHS!
A Paramount Production
PUBLIX-BALABAN & KATZ McVICKERS
MADISON ST near STATE ST

MISCELLANEOUS. | MISCELLANEOUS | MISCELLANEOUS

TODAY AT ESSANESS

VOGUE — Broadway at Grace — 25c—1:30 to 6:30
Barbara Stanwyck, Ben Lyon, "Night Nurse." Richard Arlen, "Caught"
North Center — Lincoln-Irving — Opens 1:30
Richard Arlen, "Caught" and "Fifty Fathoms Deep"
BYRD — Madison at Cicero — Opens 1:30
Jean Harlow, Spencer Tracy, "Goldie" Barbara Stanwyck, "The Miracle Woman"
LAMAR — Marion at Lake T. Opens 1:30 — Greatest Picture of All Time—"BIRTH OF A NATION"
BIOGRAPH — 2433 Lincoln. Opens 1:30
Warner Baxter, "Their Mad Moment" Robert Armstrong, "Ex-Bad Boy"
BROADWAY-STRAND — 1543 Roosevelt
Warner Baxter, "Their Mad Moment" Ruth Chatterton, "The Magnificent Lie"
EMBASSY — 3940 Fullerton. Opens 6
Peggy Shannon, Richard Arlen, "Secret Call" Jean Harlow, Spencer Tracy, "Goldie"
DEVON — 6225 Broadway. Opens 6
Greatest Picture of All Time "THE BIRTH OF A NATION"
Marie Dressler, Polly Moran, "Caught Short"
400 — 6740 Sheridan. Opens 6
Eddie Dowling, "Rosemonde Lane" George O'Brien, "The Holy Terror" Bobby Jones, "How I Play Golf"
CRAWFORD — 19 S. Crawford. Opens 6
Barbara Stanwyck, "The Miracle Woman" "Goldie," Jean Harlow, Spencer Tracy
DAVIS — Lincoln at Wilson. Opens 6 P. M.
James Cagney, Jean Harlow, "Public Enemy" R. Chatterton, "The Magnificent Lie," Adults Only

NORTHWEST

IRVING — Irving Park Blvd. and Crawford — Double Feature
"THE VIKING"—This Picture Cost the Lives of 26 Men in Its Production
Also Paul Lukas—"WOMEN LOVE ONCE"
RIVOLI — 4380 ELSTON — 2 FEATURES
Warner Baxter—"THEIR MAD MOMENT" Hoot Gibson—"CLEARING THE RANGE"
NEW DRAKE — 3548 MONTROSE — Triple Feature
RICHARD ARLEN, "THE SECRET CALL," "Holy Terror" and "Everything's Rosie"
PORTAGE PARK — 4050 Milwaukee — 2 Features
WARNER BAXTER—DOROTHY MACKAILL "THEIR MAD MOMENT"
ROBERT ARMSTRONG—"EX-BAD BOY"
TIFFIN — 4051 W. NORTH AVE — Adolphe Menjou
"The Great Lover"—"Their Mad Moment"
MONT CLARE — Grand Ave. at Harlem — DOUBLE FEATURE
"Magnificent Lie" and "Ex-Bad Boy"
COMMODORE — 3105 Irving Park Blvd. — 25c, 6:30 to 7 P. M.
"GREAT LOVER" and "SWEEPSTAKES"
ALAMO — 3641 W. CHICAGO — Adolphe Menjou
"GREAT LOVER" and "EX-BAD BOY"

MISCELLANEOUS | MISCELLANEOUS

GRANADA — PUBLIX GREATER TALKIE THEATERS — MARBRO
BROADWAY at DEVON | MADISON at CRAWFORD
30c 1:30-6:30 — TWO BIG QUALITY FEATURES—A perfectly balanced program!
CLIVE BROOK — PEGGY SHANNON
MARJORIE RAMBEAU
"SILENCE"
Out of his past came this girl—with a claim on his future!
AND
HE'S HERE! WITH WIDER, WILDER LAUGHS THAN YOU EVER HAD IN ALL YOUR LIFE!
JOE E. BROWN
THELMA TODD WM. COLLIER Jr.
And a bevy of gorgeous girls!
"Broad Minded"
He Didn't Like Girls! Unless they were blonde, brunette or redheaded!
BELMONT — Lincoln-Belmont
—On the Stage— MIKE & HERMAN — Radio Stars IN PERSON — Appearing at all performances
AND
—On the Screen— "50 FATHOMS DEEP" — JACK HOLT, MARY DORAN — More thrilling than Submarine

NORTOWN — Western-Devon — Matinees Daily
Claudette Colbert "SECRETS OF A SECRETARY" — Jack Holt "Fifty Fathoms Deep" — MARY DORAN
GATEWAY — Lawr.-Milwaukee — Matinees Daily
BARBARA STANWYCK & Clark Gable in "NIGHT NURSE" — RICHARD ARLEN "Caught"
COVENT — 3653 N. Clark — Open 1:30 — —Tomorrow— JOAN BENNETT in "Bush Money" — RICHARD ARLEN, "Caught"
STATE — 5614 W. Madison — ADOLPHE MENJOU Irene Dunn in "THE GREAT LOVER" — RICHARD ARLEN "Caught"
CRYSTAL — North Av. Nr. Cal. — Both Theaters—2 Hits — Adolphe Menjou "THE GREAT LOVER" —and— "EX BAD BOY" — Robert Armstrong
MANOR — 5609 W. North Ave.
CENTURY — Clark-Diversey — Matinees Daily
WILL ROGERS "Fifty Fathoms Deep" — Claudette Colbert "Young as You Feel" — "SECRETS OF A SECRETARY"
CONGRESS — Milw.-Maxwell — Matinees Daily
"RECKLESS HOUR" Conrad Nagel — RALPH GRAVES Helen Chandler — Jean Blondell — "SALVATION HELL"
BELPARK — 3331 N. Cicero — Adolphe Menjou "THE GREAT LOVER" — Eddie Quillan, "SWEEPSTAKES"
BERWYN — 6464 W. 22nd St. — RUTH CHATTERTON "Magnificent Lie" — ROBERT ARLEN "SWEEPSTAKES"
LA GRANGE — 84 S. 5th, La Gr. — WARNER BAXTER, "Their Mad Moment" — Eddie Quillan in "SWEEPSTAKES"
WINDSOR — 1235 N. Clark — ADOLPHE MENJOU, "THE GREAT LOVER" — Richard Arlen, "SECRET CALL"
PANTHEON — Sheridan nr. Wilson — "HELL BOUND," Lee Carrillo — OUR GANG Comedy, "BURNS & ALLEN Road"

Debs Registe for Roles Musical S

BY THALIA

THERE was a mild hubbu fifth floor of the Medin letic club yesterday mo more than half a hundre girls—most of them debutant new season—hastened in to for the first tryout for "Hit the 1931 Service club show. them came by motor, some from Lake Forest and Winne others on foot from their ne side abodes.

Naturally, the proceedings conducted in very orderly for everybody had to take to exchange greetings with vacationers and to pose photographers. In the midst chaos, however, Director Ste aged to put the entrants th few fast steps and to divide t ballet and show girl classi With this accomplished, mos young things skipped off to engagements.

Work Begins in Earnest Tomorrow for Show Girls.

Tomorrow, of course, thing different, for they'll all come to get into their practice rom start in earnest at the daily rehearsing until the show is for its presentation on Oct. a month from yesterday, at Opera house.

Of the 48 girls listed for th at least thirty-five are de That indicates that practicall tire crop of the winter's l dance in the show, with the of those girls who have gone school. Some of those who considered for solos or princi include Florence Carr, who has gained fame for her dancin Fitzmorris, Ann Elizabeth Wa Fortune, Emily Pope, an Offield.

Observing them yesterday reportorial eye to style tende looked in vain for a Eug We saw variations of the derby, to be sure, and hats

MOTION PICTUR SOUTH

2 FEATURE HIT

AVA Cons Ben as the gir Boug and RICHARD BENNETT Come as Ex "TRAVE High-Pressure RKO Thril

JOAN RA As a Da a Mothe Her Mos This Mo Pauline Frederick a Her Mother Had Daf tions . . . Exposed He . . . Yet This Modern G Own Romance t Starts 3:15, 5:50,

GROVE — W. ENG — 7018-Ostiage — BARBARA STANWYCK, with Clark Gable, Ben — Added: Grove: "Flamin
JEFFERY — (DM. Fe — Ramon Novarro, Conrad Nagel, Ernest Torrence, "SON O Also "Caught" and "Flam
HIGHLAND — (Adults Onl — JOAN BENNETT, "HUSH M Gwen Moore, Myron Loy, Ha
COMMERCIAL — 92nd & — RAMON NOVARRO—"SON O MITZI GREEN—"NEWLY
MIDWEST — 35TH AN — RICHARD ARLEN—"CA RAMON NOVARRO—"SON O
JACKSON PARK — Stony Is — Ruth Chatterton—"MAGNIFICE Hoot Gibson—"CLEARING THE
R-K-O ENGLEWOOD — 63rd — RICHARD DIX in "Public E RKO Vaudeville and Amateu
CHELTEN — Exchange Ave — "GOLDIE" and "DANCING DY
NEW REGENT — 6326 S — "Queen of Dreams" and "Mira
OAKLAND SQ. — 3947 S — "Son of India" and "Woman of
COLONY — 59TH — "POLITICS" and "FIGHTING
HAMILTON — 71ST — "Children of D "SECRET CALL"—7:15—
ROSELAND-STATE — Marion Chevalier—"Smiling
HIGHWAY — 35TH & S — "Great Lover"—Spencer Tracy
MARQUETTE — 63RD — "Great Lover"—Spencer Tracy

FAST MAN

Debs Register for Roles in Musical Show

BY THALIA——

There was a mild hubbub on the fifth floor of the Medinah Athletic club yesterday morning as more than half a hundred young girls—most of them debutantes of the new season—hastened in to register for the first tryout for "Hit It Up," the 1931 Service club show. Some of them came by motor, some by train from Lake Forest and Winnetka, and others on foot from their near north side abodes.

Naturally, the proceedings couldn't be conducted in very orderly fashion, for everybody had to take time out to exchange greetings with returned vacationers and to pose for the photographers. In the midst of the chaos, however, Director Steele managed to put the entrants through a few dance steps and to divide them into blond and show girl classifications. With this accomplished, most of the young things skipped off to luncheon engagements.

⊸

Work Begins in Earnest Tomorrow for Show Girls.

Tomorrow, of course, things will be different, for they'll all come prepared to get into their practice rompers and start in earnest at the daily grind of rehearsing until the show is in shape for its presentation on Oct. 24, just a month from yesterday, at the Civic Opera house.

Of the 43 girls listed for the chorus, at least thirty-five are debutantes. That indicates that practically the entire crop of the winter's buds will appear in the show, with the exception of those girls who have gone back to school. Some of those who are being considered for solos or principal parts are Florence Carr, who already has piloted fame for her dancing; Grace Bennett, Ann Elizabeth Walsh, Jane Brown, Buffy Pope, and Betty Bird.

Observing them yesterday with a professional eye to style tendencies, we looked in vain for a Eugenie hat. To new variations of the sailor and toque, to be sure, and hats with the dips and twists of the new mode, but not one that resembled an authentic Eugenie.

Mrs. John Dern II., who was busy about the Service club publicity, looked lovely in a lavender suit with a three-quarter length coat to which an elbow length cape banded in tan fox gave that new wide shouldered look. Her hat, a shade deeper than the suit, was a small, perky affair with a pleated brim cut high over the right eye and dipping down over the left.

Majorie Horton wore a black wool tailored dress and one of the flattering, shallow brimmed derbies; Mrs. Frank Sims, also in tailored black with a silver fox scarf, wore a black velvet hat with a large white ribbon pinwheel on one side. Mrs. Scott Dow's [Louise Badgerow] rolled knitted turban matched her two piece brown wool dress with a fresh white pique vest. Florence Carr also wore one of the popular snug turbans—black and close fitting—with her black and emerald green ensemble. The president, Mrs. Stanley Zaring, wore a brown and green two piece dress and a brown tricorn hat.

The 24 boys who are being enlisted for the show by George W. Dixon Jr. held their first rehearsal last night.

⊸

Millburn Hunts to Start Sunday First of Autumn.

The horn of the hunter will be sounded at Millburn on Sunday morning at 11 o'clock for the first formal hunt of the season. The hunts will continue thereafter on Sundays at the same time, on Tuesdays at 3 o'clock in the afternoon, and on Thursdays at 6:30 in the morning. Pink coats will be worn on Sundays, but not on week days.

⊸

The Arts club's familiar white cards reappear in the autumn mail with the announcement of the opening of the club rooms next Thursday with a tea from 4 to 6 o'clock. The restaurant service of luncheon and tea will be resumed on the following day.

⊸

Parents of college students are finding continued cause for concern in the eastern infantile paralysis situation. Smith students have now received notification that the opening of school is postponed from Sept. 28 and 29 until Oct. 12 and 13 because of the prevalence of the disease in the Connecticut valley. The Vassar opening has been postponed again, also.

⊸

Knollwood Harvest Home Party Set for Tomorrow.

The Knollwood "Harvest Home" dinner dance, which is always a sort of formal good-by to the summer season, will be held tomorrow evening. Dinner will be served at tables set on the club terrace and the tent which shelters the outdoor pavilion will be hung with autumn leaves for the dancing.

⊸

Back and forth—The Raymond K. Redheffers have returned from their six weeks' trip to Europe. . . . Mrs. Stanley Christopher has come up from Kansas City to visit her son-in-law and daughter, Mr. and Mrs. Charles S. Searles. . . . Mrs. Howard Peabody and her children have returned to Lake Forest from Mackinac island. . . . Winifred Wheeler, Virginia Waller, and Leila Withers are being bridesmaids in the wedding of a Dobbs Ferry classmate, Miss Kathryn Lee Jones, in Providence, R. I., this week, and Miss Withers is returning the end of the week. . . . Mrs. Ralph B. James and her daughter, Miss Margaret James, are to be in London for about another month. . . . Mr. and Mrs. Angus S. Hibbard of 2440 Lakeview avenue have returned from an extended summer vacation at their north woods cabin at Eagle Knob lodge, Lake Owen, Wis. . . . Princess Michael Cantacuzene, who, with her children, has been visiting her parents, Mr. and Mrs. Thomas P. Curtis, at Nahant, Mass., will remain in the east for another month.

WORK FOR CHARITY SHOW

Left to right: Mrs. A. Phelps Dunham, Mrs. Elisabeth Knode, and Mrs. Lois Truesdale at Medinah Athletic club.

WASHINGTON SOCIETY

Washington, D. C., Sept. 24.—[Special.]—Mrs. Hoover returned this afternoon to the White House from the Rapidan camp accompanied by Mrs. Stark McMullin. Mrs. Hoover got back just in time to receive, with the President, the members of the American Federation of Polish Women who were entertained at a reception yesterday by Mme. Sokolowska, wife of the chargé d'affaires of Poland, at the legation.

⊸

Mrs. Talmadge, widow of the Rev. T. De Witt Talmadge, has returned to Washington from the White mountains in New Hampshire and has opened her apartment in the Mayflower.

⊸

Mr. and Mrs. C. Matthew Dick, formerly of Chicago, have returned here from Newport where they spent the latter part of the summer, after their return from Europe, and are at the Anchorage until their home on Massachusetts avenue is in readiness for the season.

85th Year Opened at Rockford College; 44 Chicagoland Girls

Rockford, Ill., Sept. 24.—Opening this morning its 85th year, Rockford College for Women welcomed an unusually large and representative freshman class, of which 44 are from the Chicago area. It also inaugurated a new policy in its curriculum, in line with the progressive educational trend of the institution in recent years, by which each member of the incoming class is required to select one course in the expressive or creative arts.

On the theory that every student possesses some leaning toward an artistic expression of some sort, the freshman are offered their choice of music, painting, drawing, dramatics, public speaking, writing or dancing. The idea is to test the ability of the student as well as to raise the artistic appreciation of the whole college.

"The whole trend of our colleges of recent years has been in the direction of a critical study of the social sciences and away from a remote isolation from everyday affairs," President William Arthur Maddox said in his opening address. "A good deal of the future depends on your goodwill, intelligent patriotism and grasp of human affairs."

* *

Americans in London.

[Chicago Tribune Press Service.]

LONDON, Sept. 24.—The following Americans registered yesterday at the London office of The Tribune: Mrs. Alma Simpson, 425 Surf street, Chicago; Mrs. Harvey Golk, 5851 West Erie street, Chicago; John D. Newton, 625 North Mayfield avenue, Chicago; Harry E. Sloan, Philadelphia.

WOMEN ARE WISE

By Peggy Martin
Famous Beauty Authority

Smart women realize that it is neither sensible nor necessary to pay more than 25c for a fine quality face powder. No more do they pay high prices for fancy boxes and French names. They know that the powder inside is the most important thing. That's why *three* million American women are regular users of Plough's Favorite Bouquet Face Powder. It clings for hours and blends perfectly with your complexion. Agrees with every skin. None finer. Always ask for Plough's Favorite Bouquet in the square-shaped red box, the largest selling face powder in the world for 25c.

NEW YORK SOCIETY

New York, Sept. 24.—[Special.]—Mr. and Mrs. Hamilton Fish Webster have arrived for their autumn stay at Briarcliff lodge.

Edward J. Berwind gave a dinner last night at the roof garden of the Hotel Pierre for Mr. and Mrs. James W. Ferard and Mrs. James B. Haggin.

Mr. and Mrs. Harry C. Cushing III. are at 4 East Seventy-second street for the autumn and winter. They passed the summer at the estate of Viscountess Ridley at Dorking, Surrey, England.

Mrs. Clarence Winthrop Bowen and her daughter, Mrs. Roxana Van Rensselaer, returned today from their summer hours at Woodstock, Conn.

Mrs. Jerome Napoleon Bonaparte gave a luncheon yesterday in the Japanese garden of the Ritz-Carlton for Mrs. Reginald V. Hiscos.

Fashion's
IN A BROWN STUDY WHERE ACCESSORIES ARE CONCERNED

Take a look at the smartest costume accessories of today—good taste's all dark brown! With Spanish tile, with green, with brown, Fashion says, "BROWN." And Frederic's is showing the smartest bags, the loveliest fashion jewelry in all the new tones—Congo, Tonkinese mahogany, rust brown, antique amber, African brown. It's wise to choose your accessories here, knowing there are

NONE SMARTER THAN FREDERIC'S

Replicas of the Romantic and Second Empire Periods

Frederic's
PEARL SHOP
FASHION JEWELERS
ELEVEN EAST WASHINGTON

MOTION PICTURES SOUTH

2 FEATURE HITS—WARNER BROS. THEATRES—2 FEATURE HITS

AVALON 79th Stony

Constance Bennett in "The girl who was Bought!"

The Constance Bennett of "Common Clay" Comes Back to You in "Bought"

. . . Alluring, Vivid, a Tempest of Emotion, as a Girl Who Betrayed Love in the Mad Pursuit of Luxury!

A Warner Bros. Hit!

Starts 2:05, 4:58, 7:48, 10:38

~In Addition to~

Comedy and Drama as Audacious as Their Stories . . . as Exciting as Their Days and as Hectic as Their Nights

"TRAVELING HUSBANDS"

High-Pressure Dramatic Smash with Evelyn Brent

RKO Thrill Romance Starts 3:37, 6:27 and 9:17

2 SMASH HITS FOR THE PRICE OF ONE!

CAPITOL 79th-Halsted

Chicago Has Never Seen the Equal of This Mighty Twin-Hit Program!

Two Famous Stars . . . Two Popular Hits . . . Combined on One Smashing Bargain Bill!

Adults Only!

JOAN CRAWFORD

As a Daughter of Today with a Mother of Today . . . In Her Most Exciting Romance

"This Modern Age"

Pauline Frederick and Neil Hamilton

Her Mother Had Defied the Conventions . . . Exposed Herself to Scandal . . . Yet This Modern Girl Smashed Her Own Romance to Shield Her!

Starts 2:15, 5:50, 8:20, 10:46

In addition to—

The Big-Mouthed Mogul of Mirth as a Dame-Daffy Dumbbell

JOE E. BROWN

In Warner Bros.

"BROADMINDED"

Starts 2:00, 4:25, 7:00 and 9:35

GROVE W. ENGLEWOOD 63rd-Ashland
STANWYCK, "Night Nurse" with Clark Gable, Ben Lyon
Added Treat: "Flaming Jungles"

HYDEPARK (Dbl. Feat.) 71st-Jeffery
Norman Foster, Conrad Nagel, Madge Evans, Lewis Stone, "SON OF INDIA"
Also "Gender" and "Flaming Jungles"

HIGHLAND (Adults Only) 75th-Ashland
JOE DEMERSEY, "HUSH MONEY," with Cecil Cunningham, Byron Lay, Hardie Albright

STRATFORD
2—Feature Talkie Hits—2
—FOR ADULTS ONLY—
"SECRETS OF A SECRETARY"
with Claudette Colbert
—and—
Dorothy Mackaill—Conrad Nagel
"The RECKLESS HOUR"

SHORE (Dbl. Feat.) 79th-Kingston
Adolphe Menjou, "THE GREAT LOVER" and Joan Marlow, Spencer Tracy, "GOLDIE"

LEXINGTON (Dbl. Feat.) 1152 E. 63d
Ruth Chatterton, "MAGNIFICENT LIE" Eddie Quillan, M. Nixon, "SWEEPSTAKES" Added! African: "Flaming Jungles"

COSMO (Dbl. Feat.) 79th-Halsted
Robt. Armstrong, Joan Arthur, "EX-BAD BOY" Noel Gibson, "CLEARING THE RANGE"

SYMPHONY (Dbl. Feat.) Chgo.-Cleero
Maurice Chevalier, "SMILING LIEUTENANT" and Gen. O'Brien in "THE HOLY TERROR"

SCHOLSTADT'S LARGE THEATERS
PICCADILLY
RICHARD DIX
"PUBLIC DEFENDER"
Feature (60)-2:15-4:25-6:34-8:43-10:51

PEOPLES 47th and Ashland
Richard Arlen, "Caught"
Marie Dressler, "Politics"

ATLANTIC 26th-Crawford
Gala Anniversary Week
Big double feature program.
D. W. Griffith's "BIRTH OF A NATION"
First Time in Sound
Joan Barlow in "Goldie"
Electric Washing Machine Given Away Free
A Free Souvenir to Everyone

HARPER 5235 Harper Ave.
Dbl. Feat.—Jas. Cagney, "Public Enemy" and Ruth Chatterton, "Magnificent Lie"

PALACE 5242 W. 26th St
Barbara Stanwyck—"Miracle Woman"
Spencer Tracy, "Goldie"

RAMOVA 35TH & HALSTED
"Newly Rich" and "Woman of Experience"

WILMETTE
WILMETTE "Viennese Nights"
ALEXANDER GRAY—All Technicolor

NORTH
LAKE SHORE Broadway at Belmont
"Annabelle's Affairs"—"Lawyer's Secret"

DE LUXE Wilson & Broadway, Near "L"
"EX-BAD BOY" & "FIGHTING SHERIFF"

NORTH.
SHERIDAN
Sheridan Road and Irving Park Blvd.
2 FEATURES
WILL ROGERS—FIFI D'ORSAY
"YOUNG AS YOU FEEL"
CLAUDETTE COLBERT in "SECRETS OF A SECRETARY"
LATE SHOW TOMORROW NIGHT

TERMINAL 3215 Lawrence 2 Features
25c Till 6:30
RAMON NOVARRO, "SON OF INDIA"
MITZI GREEN, "NEWLY RICH"
LATE SHOW TOMORROW NIGHT

HOWARD HOWARD ST. "L"
25c Price—1:30 to 6:30
FREE PARKING
ADOLPHE MENJOU—IRENE DUNNE
"THE GREAT LOVER"
Starts at 3:45—7:15—10:45
Return Engagement
John Boles, Bebe Daniels, Wheeler & Woolsey
"RIO RITA"
Starts at 1:30—5:00—8:30

ADELPHI 7074 N. Clark—Two Talkies
Cont. from 1:30 P. M.
Constance Bennett—Paul Cavanagh—Joel McCrea
"BORN TO LOVE"
Jack Holt, Mary Astor, Ricardo Cortez
"WHITE SHOULDERS"
Comedy & News—Adm. Till 6:30, 25c—Adults Only

RIDGE DEVON at CLARK
Warner Baxter—"They Met Moment"
Ruth Chatterton—"Magnificent Lie"

BUCKINGHAM 5310 N. CLARK
Clark Gable
Barbara Stanwyck, "Night Nurse"—7:40-10:26 P.M.
Ramon Novarro, "Son of India"—4:30-9:26 P.M.

MOTION PICTURES DOWNTOWN

RKO STATE-LAKE
LAST DAY—35¢-9A.M. to 3 50¢-to 6:30
WHEELER & WOOLSEY
DOROTHY LEE in "CAUGHT PLASTERED"

TOMORROW!

"EAST OF BORNEO"

Universal's Production with
ROSE HOBART
CHARLES BICKFORD
and Thousands of Players and Weird Beasts in Amazing and Spectacular Scenes!

ROMANCE OF THE WORLD'S STRANGEST DANGER SPOT! The love duel of a white man . . . white woman . . . pagan prince—while outside a volcano vomits fire and a jungle stampedes in terror!

YOU'LL LIVE A LIFETIME OF EXQUISITE TERRORS—AND SURPRISES!

RKO PALACE
RANDOLPH & LA SALLE
TOMORROW!
All-Star RKO Vaudeville!
The Favorites of the
★ ROXY GANG
IN PERSON
★ FRANK LIBUSE & CO.
★ Freda & Palace, "Porcelain Romance"
★ Five Elgins and Other Features
LAST DAY
(35c—11 to 3, 50c to 6:30)
RKO Vaudeville
ESTELLE TAYLOR
IN PERSON—Others
—SCREEN—
"THE RUNAROUND"
with MARY BRIAN
JOS. CAWTHORN
And All-Star Screen Drama
"The Big Gamble"
RKO-Pathe Picture—With
BILL BOYD WARNER OLAND
DOROTHY SEBASTIAN
Zasu Pitts James Gleason

NORTH
GRAND OPENING
GOLD COAST THEATRE
1550 North Clark St.
SATURDAY
SEPTEMBER 26TH
Doors Open at 4:30 P. M.
Now One of Chicago's Most Beautiful and Coolest Talking Picture Palaces
PRICES ALWAYS
ADULTS, 25c; CHILDREN, 10c

NO MAN'S LAND
Teatro del Lago Sheridan Road Between Wilmette & Kenilworth
TWIN FEATURES
Eddie Quillan—"SWEEPSTAKES"
Spencer Tracy, Jean Harlow—"GOLDIE"

EVANSTON
VARSITY 1710 SHERMAN
Ramon Novarro "Son of India" and "Public Defender"

MAYWOOD
LIDO 5th Ave. at Washington Blvd.
MATINEE DAILY
Eddie Quillan—"SWEEPSTAKES"
"MONSTERS OF THE DEEP"

WEST
CROWN 1805 W. DIVISION
2 FEATURES
Robert Armstrong—"EX-BAD BOY"
Ruth Chatterton—"The Magnificent Lie"

MARSHALL SQ. 22d-Marshall Blvd.
Warner Baxter
"Their Mad Moment" and "Birth of a Nation"

WILSON 2418 W. Madison—Mat. Daily
RICHARD ARLEN and "GOLDIE"
"SECRET CALL"

AUSTIN
PLAISANCE 400 N. Parkside at Lake
DOUBLE FEATURE
"A Holy Terror" and "The Girl Habit"

IRIS 5743-47 Chicago Ave. Dbl. Feat.
"Children of Dreams"
and Ken Maynard—"Alias the Bad Man"

PARK 5900 W. LAKE ST.
2 FEATURES
"Smiling Lieutenant" and "I Who Loved"

MOTION PICTURES MISCELLANEOUS

PUBLIX-BALABAN & KATZ Wonder Theaters

TIVOLI COTTAGE GROVE cars 63rd
35c—1:15 to 6:30 P. M.
Late Complete Show Starts 9:40 P. M.
2 Stage Shows
FRANKIE MASTERS with His Bandsmen in a Dazzling Stage Surprise!
"CIRCUS DAYS"
Real Elephants! Clowns! Acrobats! Horses! Aerialists!
BEE STARR famous aerialist!
On the screen
HE STAKED EVERYTHING . . . Honor . . . Position . . . Life . . . to Keep His Daughter from a Fatal Mistake in Love!
LIONEL BARRYMORE
KAY FRANCIS
MADGE EVANS
POLLY MORAN
"GUILTY HANDS"
EXTRA on Screen
SMITH and DALE
Comedy Howl

PARADISE CRAWFORD near WASHINGTON
35c, 1:30 to 6:30 P. M.
Huge Stage Surprise!
"Dream House"
O'DONNELL & BLAIR
MASTERS and GAUTHIER
PEG LEG BATES
LOUISE GLENN
Laughs of Yesterday in "SCREEN SOUVENIRS"
—Extra!—
AL KVALE
The "Texas Drifter" in "Hillbilly Songs"
FRANK WILSON
PRESTON SELLERS
—On the Screen—
Joan Crawford
ADULTS ONLY
"THIS MODERN AGE"
Glorious, Glamorous Joan in a Romance of Ultra Modern Love Amidst Paris' Gay Night Life!

UPTOWN BROADWAY at LAWRENCE
35c 1:30 to 6:30 P. M.
ATTEND LATE SHOW 9:30 P. M.
A Tremendous Show!
On the Screen
THE MOST UNUSUAL DRAMA OF THE YEAR!
With a Masterful Star. . . . A Never to Be Guessed Climax!
LIONEL BARRYMORE
KAY FRANCIS POLLY MORAN MADGE EVANS
"GUILTY HANDS"
On the Stage The KING OF MAGIC
THURSTON
IN PERSON
30 NEW STARTLING MYSTERIES 30
A WOMAN AFLOAT OVER THE AUDIENCE!
PEOPLE DISAPPEARING, RE-APPEARING AGAIN!
SPIRIT CABINETS! MAGIC FISHING! MYSTIC BOXES!
EXTRA! Chicago's Own Piano Wizard
ART KAHN IN PERSON
in Colorful Orchestral Feature
Funny—"SCREEN SOUVENIRS"—Laughs of Bygone Days

HARDING MILWAUKEE at LAWLER
35c—1:30-6:30 2 Big Hits
LIONEL BARRYMORE
KAY FRANCIS
MADGE EVANS in "Guilty Hands"
—And—
BERT WHEELER
Dorothy Lee—Roscoe Ates
In the Laugh Thriller
"Too Many Cooks"

RIVIERA BROADWAY at LAWRENCE
25c, 1:30-6:30—Dbl. Feat.
"MURDER BY THE CLOCK"
IRVING PICHEL
Lilyan Tashman
—and—
CLARENCE DARROW'S Amazing Revelation
"THE MYSTERY OF LIFE"

TOWER 63 RD. ST. at BLACKSTONE
2 BIG QUALITY FEATURES
FOR THE PRICE of ONE
25c—1 to 6:30: GALA PROGRAM!
CLARENCE DARROW'S
"THE MYSTERY OF LIFE"
Begins at 1:15, 4, 6:45, and 9:30 P. M.
—and—
JOE E. BROWN Thelma Todd Wm. Collier Jr.
and a Bevy of Cuties in
"BROADMINDED"
Begins at 2:35, 5:20, 8:05 and 10:50 P. M.
25¢ 1:30-6:30 P.M.

NORSHORE HOWARD at CLARK
25c—1:30-6:30 ADULTS ONLY!
CONSTANCE BENNETT
Joel McCrea—Lew Cody
"THE COMMON LAW"
—also—
Edmund Lowe—Greta Nissen in "TRANSATLANTIC"
Sat.—"BUCKEBERRY FINN" "THE PHANTOM OF PARIS"

SENATE MADISON at KEDZIE
Balcony 25c Two Hits: Last Day
WILL ROGERS, "Young as You Feel"
Also "HELL BOUND," Lee Carillo
Saturday: "Huckleberry Finn" & "Transatlantic," Edmund Lowe

MARYLAND 63 RD ST at MARYLAND
25c—1:30-6:30; Double Feature
"NEWLY RICH," Mitzi Green
Jackie Searl, Louise Fazenda
also "TRANSATLANTIC"
Fitzsimmons Tenors and Circus Nixon

CENTRAL PARK 3535 ROOSEVELT
25c—1:30-6:30; Double Feature
ADOLPHE MENJOU, Irene Dunne
"THE GREAT LOVER"
Also "EX-BAD BOY"
Robert Armstrong, Joan Arthur

BERWYN
NEW RITZ 6334 ROOSEVELT RD.
Dressmakers' Night
BARBARA STANWYCK—"Miracle Woman"

LAKE FOREST
DEERPATH "Ex-Bad Boy"
Also "THE VIKING"

PARK RIDGE
PICKWICK "Sweepstakes"
and Warner Baxter—"Their Mad Moment"

DECIDE EARLY IN NOVEMBER AS TO INCREASE IN TAX

Mellon Delays His Final Advice to Hoover.

[Chicago Tribune Press Service.]

Washington, D. C., Sept. 24.—[Special.]—A decision as to whether taxes should be revised upwards at the coming session of congress probably will not be reached by President Hoover before the early part of November, treasury officials indicated today. Secretary Andrew Mellon and Ogden Mills, undersecretary of the treasury, are both understood to incline toward steps to boost the declining national revenues, but will not make any definite recommendations to the White House until after further study.

Should the treasury recommend tax revision, it now seems certain it will oppose a general sales tax, but will advocate broadening the tax base to increase the number of those paying taxes, some increase in surtaxes on incomes above $100,000 and certain modifications of the present revenue machinery designed to stabilize receipts from year to year.

Warned by Mellon.

Mr. Mellon already has called attention to the failure of the income taxes to produce sufficient revenues in times of business depression.

A thorough study of the various proposals for tax revisions suggested by members of congress as well as other ways of raising revenues to a point where the American budget can be balanced, at least by 1934, will be initiated by Secretary Mellon and Mr. Mills this coming week. The business outlook around Nov. 1 is expected to be one of the determining factors in their decision.

Figures available to Sept. 22 showed that income tax receipts had fallen about 322 million dollars from the same period last year. Through Sept. 22 for the current fiscal year the collection was $305,594,500.

Total government receipts for this period were $549,962,700, a drop of $241,000,000 from last year. Customs collections gained somewhat and miscellaneous internal revenue declined.

On Sept. 22 the deficit was $369,702,800, compared with a surplus of $49,643,300 a year ago.

The general program of tax legislation has been under scrutiny ever since it became apparent that the rates of the 1928 revenue act would not provide sufficient income in periods of business inactivity to keep the government out of a deficit.

HANGS HIMSELF IN HOME.

Marvil Elbie Nicholls, 37 years old, of 6307 Wayne avenue, chief of the service department of the Cadillac Motor Car company at 2301 South Michigan avenue, hanged himself in the bathroom of his home yesterday. He had been in ill health.

MAKES POLITICIAN BUY SWEATERS FOR WOMEN'S BALL TEAM

Joseph De Salvo, 38 years old, 305 South Halsted street, was ordered yesterday by Municipal Judge Edward B. Casey to buy sweaters for the fifteen members of a women's baseball team who supported him last spring when he ran for the Republican nomination for city treasurer.

Miss Eleanor Bartell, 20 years old, 1646 West Erie street, was the complaining witness. She charged that several weeks ago De Salvo called her to his apartment and asked her to clean it up in preparation for a party which he planned to give for her and other members of the team. She scrubbed floors in eight rooms, she said, only to be told when she returned that evening that the party had been called off. When she asked him to pay her $2.25 for the work he threw her out, she charged.

Judge Casey released the defendant when he paid $25 to buy sweaters for the team and gave Miss Bartell her wages for scrubbing the floors.

CARSON PIRIE SCOTT & CO

Junia Shows the Way to Fashion—

An Agnes Beret Copied Exactly

This was Agnes' favorite of a collection of hats chosen at her atelier in Paris—and now it is ours.

It is very becoming to many young faces, for it pulls way down on the right side and has a satin bow on the left.

Junia Copies Are $10

Millinery, Fifth Floor.

Notions

Compact Sewing Kit $1.95

Fancy Doll Hat-Stands 3 for $1

Comfo-Sanitary Napkins 5 Boxes, 95c

Velveteen Hangers 6 for 55c

Garment Bag 85c

Notions, First Floor.

Toiletries

April Showers Dusting Powder 69c

Xlent Roller Tissues 3 for $1

Fiancee Talcum Powder 3 for 45c

Italian Balm Hand Lotion 39c

Listerine 63c

Toiletries, First Floor.

CARSON PIRIE SCOTT & CO

The Young School Set "Roll Their Own" Hats

$1.75

They roll them right up over the left ear, and down over the right eye—and have an extremely smart little hat for a very low price, perfectly suited to school allowances. In many colors.

They Choose Lisle

Hosiery

Children's five-eighths and seven-eighths length hose in plain and fancy patterns at 50c pair.

Children's long ribbed lisle hose in fine rib and "derby" rib. 35c pair, 3 for $1.

Misses' full-fashioned lisle hose in new fall shades of tan, for school wear. 75c pair.

Semi-fashioned lisle hose for misses have reinforced heels and toes. 50c pair.

They Go Their Way in

Shoes

Smart and Sturdy

Girls' shoes in black or tan suede trimmed in alligator. Straps or pumps. Sizes 3 to 8. $6.50.

Girls' school oxfords of brown or black Norwegian elk. Long wing tip, kilty tongue style. 3 to 8. $6.

For Boys

Boys' oxfords in black or brown elk with sharkskin tip. By size, $4.50 to $6.

Fifth Floor.

See

Chief Whirling Thunder and Green Rainbow

Of the Winnebago Tribe

They will tell Indian legends, sing lullabies, demonstrate the sign language, do the famous Horse and Peace Pipe dances, display Indian relics. Of special interest to Boy Scouts, Girl Scouts, and Campfire Girls.

Saturday from 1:30 to 5 P. M.

In Toyland

Seventh Floor.

CARSON PIRIE SCOTT & CO

We Predict a Great Success for the

New Silk Frocks

We Are Introducing

In the Moderate Price Section

$14.85

A DEEP collar ties at the waistline over a vestee that contrasts black, brown, green. Sizes 36 to 44.

CLEVER use of fagoting and color contrast. Just one side of the narrow collar is bright color. Black with green, black with rust, rust with green, two shades of green. Sizes 12 to 38.

A SMART woman's frock with color set in around the one sided neckline. Black and blue, black and green, Spanish tile and brown, green and brown. Sizes 36 to 44.

HERE it's a Lanvin sleeve, there a Bruyere neckline—we've hit the high spots of the newest fashions and had them designed into these silk frocks at a price that makes them the inevitable frocks for the smart wardrobe.

Colors, too, have been carefully chosen—the new shades and combinations of shades which are distinctively of the coming season—giving an added flavor to these piquant fashions.

The Moderate Price Frock Section has another fashion "scoop"—we feel certain with

These Frocks at $14.85

Moderate Price Section, Fourth Floor.

SATIN ribbon is joined to the silk frock in points. Black, brown, green and rust. Sizes 35½ to 43½.

LEI collar in three colors and fabrics (velvet and silk crepe) on this frock in black, Spanish tile, green, skipper blue and brown. Sizes 14 to 40.

Smart Luggage and Low Price Travel Hand in Hand

Silk-Lined Suitcase $5

The de luxe model, silk lined with eight ever so useful pockets, and tie tapes in the bottom. It is covered in either black or brown fabricoid. Choose any of five sizes ranging from 16 to 24 inches. All at this same low price, $5.

A Matching Hatbox, $5

Luggage, First Floor.

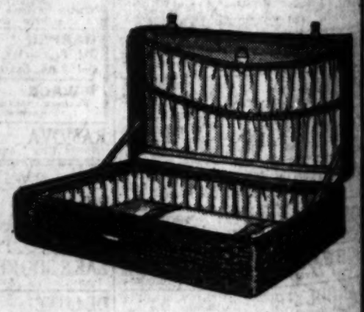

SECTION TWO
SPORTS
MARKETS
WANT ADS

Chicago Daily Tribune
THE WORLD'S GREATEST NEWSPAPER

CALL MISS WEST!
She makes a specialty of helping advertisers word want ads that sell businesses of all kinds. She can help you sell yours! Call her on Superior 0190—Adlaks!

FRIDAY, SEPTEMBER 25, 1931. *** 27

MISS VAN WIE WINS; PLAYS MRS. VARE TODAY

BIRNEY JOINS MAROON LINEUP FOR TOMORROW

Half Back Declared Eligible.

Joe Birney, Grand Island, Neb., fullback, a regular on the 1930 squad, was declared eligible yesterday and joined the Maroons in the semifinal practice for the opening game with Cornell and Hillsdale tomorrow afternoon on the Midway.

Punting and passing again was stressed by Coach Stagg, with Birney who probably will be in the line-up tomorrow, throwing the passes to Fay, veteran end, and Teigo, one of the promising candidates who will be on the line in the opener.

Carl Gabel, one of Stagg's four leading backs, who returned to the squad late in night after it seemed that he had dropped out of competition. Gabel is a nerve that was irritated by the recent work in the line. Doctors said his that they could not relieve the condition but that he could play if it would to do so.

The Maroon back field against Cornell tomorrow will consist of Paul Fay, quarter back; Gene Buzzell, Joe Birney, and Vinson Sahlin. Bob Zuber will be at quarter back when Hillsdale, and his back field mates will be Birney, Allan Summers, and George Mahoney. Summers, the last an high school experience, has shown promise, and Mahoney is a capable sophomore.

CORNELL SCRIMMAGES

Ithaca, N. Y., Sept. 24.—[Special.]—With only one practice session coming before the game with the University of Chicago on Saturday, Coach Dick Barker sent the Cornell varsity through a long scrimmage today.

A few members have been handicapped by early season bruises, but all will be in condition for Saturday's game. Reichardt will play center, with Bennett and Osborn, two sophomores, at the guards. Warner and Kahler seem first choice for the tackle with Richter and Kuhnke at the ends. In the back field Campbell is probable quarter back, while Hunter and Gabrielsen will get the call at the halves and Adamson at full back.

INDIANA NEARLY READY

Bloomington, Ind., Sept. 24.—[Special.]—Indiana university football squad have narrowed the field of probable starters in the Ohio university game Saturday to 24 men and tomorrow afternoon will be able to put a probable lineup.

Only four letter men from the 1930 squad are expected to start Saturday. They are Raecker, tackle; Zeller, end; De Doser, quarter back, and Hunt, Banach, a letter man of two years ago who was unable to start season last year on account of an emergency operation, will be a likely candidate for one of the ends.

OHIO PROMOTES CARROLL

Columbus, O., Sept. 24.—[Special.]—Scrimmage was stressed in two scrimmages at Ohio State today.

Bill Carroll, who warmed the bench most of last season, was promoted to the first team back field. He is a good open field runner and an excellent passer and receiver. The addition of Carroll was the only change in the first string lineup. With him in the back field were Cramer at quarter, Hutchinson at the other half, and Schmidt at full back.

The line was made up of four veterans, one senior, and two juniors. Sophomores are Smith at center, Hall at one tackle, Gailus at one guard, and Gillman at end; while Vorner at guard and Hunt at end, with Haubrich, the senior, at the other tackle position. Hopkins said today that the injury to Baumgarten, first string guard, was not serious and that he will return to uniform Monday. He worked on ankle in Tuesday's scrimmage.

ILLINI TO PLAY FROSH

Champaign, Ill., Sept. 24.—[Special.]—After three successive days of scrimmage against the freshmen, the University of Illinois football squad turned to fundamentals today. The squad will play a regulation game Saturday afternoon against the freshmen.

Coach Bob Zuppke's search for athletes to bolster the Illini lineup is still in progress. The development of Red Grange as a tackle has brought an emergency note to offset Zuppke's statement that his line is weak from end to tackle. "Frankly," Zuppke said today, "is symptoms' of becoming a tackle." He was shifted this from end.

PURDUE EASES UP

Lafayette, Ind., Sept. 24.—[Special.]—Following yesterday's scrimmage, Coach Elmer Klaer allowed a slight workout this afternoon in the Purdue field house and devoted the practice largely to smoothing out the wrinkles which were evident against the freshmen. Klaer gave most attention to the passing and tackles. Assistant Coach Perry Carideo directed a long session for the backs, in which they worked on a defense for the type of attack Illinois is expected to use Oct. 15.

THE GUMPS—COME BACK TO ME, SWEETHEART

TIME IS PASSING- WEEKS AND WEEKS- AND STILL HENRIETTA CONTINUES TO POSTPONE THE DATE OF HER WEDDING TO BIM- WHEN SHALL THAT HAPPY DAY BE ? HE WANTS TO KNOW-
HENRIETTA HANGS ON TO THE HOPE THAT TOM WILL COME BACK TO HER-
HOW FOOLISH IT WAS OF THEM TO QUARREL- AND ALL OVER A TRIFLING THING— IT NEVER WOULD HAVE HAPPENED IF EITHER OF THEM HAD GIVEN IN-
HEAVEN EYES- IN THAT SIMPLE DRESS YOU ARE SUBLIME- BUT AFTER ALL WHATEVER IS BEAUTIFUL IN ITSELF NEEDS NO ADORNING- THE JEWELER DOES NOT GRIND DOWN THE PEARL ON A POLISHING STONE- I LOVE YOU MORE TONIGHT THAN EVER IN MY LIFE-
AND WHEN ARE WE TO BE MARRIED ? WHEN WILL THAT HAPPY DAY EVER COME? I MUST LEAVE FOR HOME SOON - SO NAME THE DAY AND I WILL MAKE YOU A PRESENT OF ALL OF AUSTRALIA - WHEN ? I MUST HAVE AN ANSWER-
AND HERE IS A PAUSE- WHAT SHALL THE WIDOW DO ? SHE MUST GIVE BIM AN ANSWER SOON SHE CAN'T AFFORD TO MAKE HIM ANGRY NOW-
OH- TOM - DARLING- IF YOU KNEW HOW I ADORE YOU- PERHAPS I DID WRONG IN DECEIVING YOU IN TO THINKING I LOVE BIM - BUT IT WAS ALL TO MAKE YOU JEALOUS - I THOUGHT YOU'D COME BACK TO ME THEN- I GUESS I WAS WRONG- OH- WHAT SHALL I DO ?
SIDNEY SMITH

CHARITY WINS $21,000 PURSE ON CRETE TURF

Sundot Takes Feature as 10,000 Look On.

BY FRENCH LANE.

A charity day of racing at Lincoln Fields yesterday attracted a crowd of 10,000 and provided about $21,000 for the governor's fund for the unemployed of Will county.

All gate receipts, on which a complete check had not been made last night, went into the charity fund, along with a donation of $5,000 from the Lincoln Fields Jockey club. While the charity crowd, which brought many new faces to the race track, showed much enthusiasm during the running of the seven events, it wasn't a big betting crowd, the regulars from Chicago doing a greater part of the speculating.

Cities, towns and villages in Will county were represented, and the crowd from Chicago was larger than usual on a week day.

Sundot Wins Feature.

Sundot, a 3 year old from Norman W. Church's Northway stable of Los Angeles, won the Joliet Associated Charities purse, which was the day's feature.

He did it in right fancy fashion once he started his drive in the stretch, and got up in time to beat the favorite, Cheers, by a length. He was drawing away when the finish came. Ulunio, which loomed up dangerously soon after the stretch run started, was guided into a tight pocket near the rail as the field neared the finish and while seemingly he was running easier at the finish than any of the others, the best he could get was third money.

Cheers raced out into an early lead, but had to shake off Dedicate nearing the lower bend. He was comfortably in front as he wheeled around the last turn and headed for home. Sundot had been fighting it out with Lady Fingers and Dédicate for second place. Ulunio was back near the rear part of the parade.

Pays $17.92 to Win.

Jockey Moran went to arm and heel on Sundot at the head of the stretch and he soon drove the son of Herodot up on even terms with Cheers. The latter never was noted for having much heart, so he only feebly answered the challenge and then dropped back and was content to save second money.

Sundot ran the six furlongs in 1:12 2-5 and didn't muster much support in the charity day crowd. He paid $17.92 to win, $8.06 to place, and $3.82 to show. It was the best race he has run in Chicago this season.

The Joliet Holly club purse, engaging some fashionable 2 year olds, fell to the odds on choice, Unencumbered, which came from behind and nipped Fireflash as they neared the finish line. Marse Robert, which also had many backers, wound up in third place, but was no match for the winner.

In the early stages Fireflash and Higher fought it out for the lead. Unencumbered was far back. Allen didn't move with Unencumbered until they were heading for home.

TED ROSS BEATS BILLY BAKER IN 8 ROUND BOUT

Ted Ross, South Chicago middleweight, defeated Billy Baker last night in the eight round windup at Shrewsbridge field before 1,000 persons. Ross won every round.

Jose Fino, Mexican bantamweight, defeated Sammy Goldman in the six round semi-windup. Joe Miller knocked out Texas Hogue in the second round of a scheduled six rounder. A left hook to the body sent Hogue down for the count. Joe Lunetto outpointed Mickey Mack in four rounds. Mickey O'Shea was awarded a four round decision over Jerry Kucera.

Battalina Loses Nontitle Bout to Bushy Graham

Cincinnati, O., Sept. 24.—(AP)—Bushy Graham, Utica, N. Y., defeated Bat Battalino, Hartford, Conn., world's featherweight champion, in a 10 round nontitle bout here tonight.

FOOTBALL *for the* FAN

BY WILFRID SMITH.

When a team has made a touchdown it is given the opportunity to add another point [the seventh]. This attempt is made from scrimmage with the ball on or behind the opponents' two yard line.

The extra point long has been subject of contention by players, fans and coaches. Each season many important games are lost by failure to score the extra point. Purdue lost two games last year and the Big Ten title through these failures. Michigan won from Purdue, 14 to 13, and Indiana won, 7 to 6. On the other side of the record Purdue whipped Wisconsin 7 to 6. And so on.

We are not concerned with retention or abolition of the extra point. The play is fair to both teams and it does prevent many tie scores. Further, it protects, in some instances, the team which has been scored on "luckily" if any score can be lucky. For instance, Schwartz of Notre Dame ran 54 yards through the Army last fall at Soldiers' field for a touchdown. Carideo kicked the extra point. Then the Army blocked one of Carideo's punts and recovered in the Notre Dame end zone for a touchdown.

Drop Kick Fails, So Notre Dame Wins.

An Army substitute failed to drop kick for the extra point. Notre Dame won, 7 to 6. Notre Dame certainly had proven its ground gaining superiority over the Army, but the game would have been tied except for the extra point.

After several experiments the rule makers have made the try for the extra point a TEAM play. The try for the point may be scored in three ways. Placing the ball on the opponents' two yard line makes all three feasible. The methods of scoring the extra point are:

1. By a field goal [place kick or drop kick].
2. By carrying the ball to or across the opponents' goal line.
3. By completing a forward pass into the opponents' end zone.

The field goal is most common. If the defending team sends too many players through the line to attempt to block the kick, it reduces the number of secondary defenders against wide runs and forward passes. This increases the chance of success for the pass or run. For a team with a great plunger, a direct smash for two yards through the line may be the proper play.

Some teams apparently will prepare to kick but, instead will fake the kick and then run or pass. This fake is presumed to increase the chance of success for the pass or run.

The Kicker Must Be Specialist Under Fire.

The place kick or drop kick depends on specialists. And if the team is fortunate enough to have a player who possesses the ability to kick under fire this method is used almost to the complete exclusion of passing or running.

The drop kick is not as certain under all weather conditions as the place kick. However, when the drop kick is attempted there are three backfield men blocking opponents while during a place kick only two backfield men are in position to block.

When a team is preparing for a place kick in an effort to score the extra point the players probably will line up as follows:

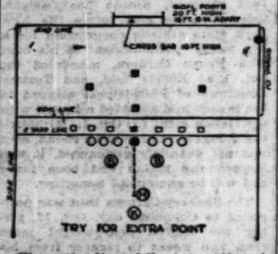

The entire line of the team attempting the place kick for the point blocks. Two back field men [BB] block. The back field man [H] holds the ball when it is passed back. [K] is the kicker.

If it is apparent that a place kick will be attempted one of the back field men of the defending team [1] may come up into the line and attempt to charge through. But it is poor judgment to change the positions of back field men 2, 3 and 4. They protect for flanking runs and passes.

Here's a Change in the Foul Rule.

The rule covering the try for the point this year has been amended. If a foul is committed [most common fouls are holding or offside] the customary penalty is inflicted and the try for the point is attempted a second time unless the offended team declines the penalty.

For example, if a lineman of the defending team is offside and the field goal or other scoring play is successful, the offensive team will decline the penalty and take the point. If the point try fails the offensive team will demand the penalty and try for the point again.

If the offensive team is guilty of a foul and the point is made the defending team will demand the penalty and the point must be attempted again. However, if the try has not been made the defending team will decline the penalty and there is no second chance to score the extra point.

In case of a foul called on both teams the point is attempted a second time.

Any foul which calls for the loss of a "down" nullifies a second attempt for the extra point. This is infrequent.

The time required for the try for the extra point is not included in the 60 minutes allotted for the game.

(Tomorrow's article will discuss putting the ball in play by scrimmage.)

Williams Busy Writing a Release for Joe Boley

(This is the twelfth of a series of sketches on the Philadelphia Athletics.)

BY WESTBROOK PEGLER.

Not in the business office but out on the ball field a kid named Dib Williams is engaged in writing the release of Joe Boley from his job as shortstop for the Athletics. Williams is a slow writer, so he may not get the document finished until some time toward the middle of the season of 1932. But when Boley is let go at last after a long career with the Athletics, he will know that a nimble young fellow from Greenbriar, Ark., was the one who filled in the blanks on his walking papers.

Williams is one of the two prize infield upstarts of the 1931 crop, the other being Boob McNair, his roommate and colleague in the Athletics' infield. Williams is a little larger all around than McNair but he is of about the same age, being 21, and of the same country boy temperament.

McNair comes from a place in Mississippi so small that the natives of his home town refer to Meridian as the city. Williams is out of a little stringtown strewn along a country road in Arkansas whose people think of Jonesboro as a sort of New York. In fact, so deep in the bush lies Greenbriar that young Mr. Williams says a year elapsed before the new size dollar bills were seen down there and then the people were inclined to regard them as counterfeit.

Williams hit harder than McNair and a little more often, but his hitting

[Continued on next page, column 6.]

MAKING GOOD

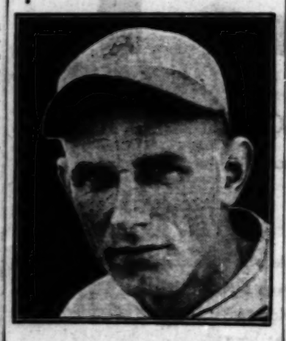

DIB WILLIAMS.

SOX CRIPPLES TO PARK CRUTCHES FOR CITY SERIES

Bush Sees Chance to Cheer a Bit.

BY IRVING VAUGHAN.

Business from the White Sox playing standpoint threatens to pick up for the impending city series with the Cubs. The cripples, whose absence undoubtedly served to nudge the south siders into eighth place, are coming back to assist in providing Manager Bush with what it is hoped will be a more formidable battle front.

Carl Reynolds who recently tossed aside a pair of crutches as proof that his broken ankle has mended, expects to warm up for the post season event by getting into action when the Sox start their last series of the season at St. Louis.

Bill Cissell will engage in the same sort of preparatory work. Spider Bill has been leading a life of ease for the last several weeks because of pulled leg tendons. Another recent invalid, Catcher Benny Tate, who cracked a finger, will rejoin his mates at St. Louis. That will leave Hal McKain the sole absentee and he will not return until spring.

Cubs Have Advantage.

Bush has reason to cheer at least a bit over the prospects of having Reynolds in service. This is indicated by the current figures on the hitting of the Comiskey fly chasers. Lew Fonseca, converted into an outfielder because there was no room for him any place else, tops his class with .312. Reynolds is next with .295, which is quite a shrinkage over his mark of last season. The three others are practically tied at .286, but even with his modest mark, Jolley, one of the three, might get up in a pinch and prove that averages for a long period mean nothing in a short series.

It is hitting as a whole that gives the Cubs another tremendous advantage, their pitching being the other. As a team the National leaguers are swinging 30 points more effectively than the American leaguers, but some of this edge means nothing because a couple of the Cubs' ranking hitters will not be in action. Hornsby, for instance, with a mark of .329, doesn't intend to play unless necessary. Stephenson, who broke an ankle two months ago when his figure was .319, will confine his city series activity to listening in on the radio at his home down in Alabama.

Cubs Practice.

Here are the batting marks of the men who have the best chance to break into the event as regulars or pinch men:

WHITE SOX.		CUBS.	
Blue,1b	.302	English,ss	.319
Sul'van,3b	.285	Herman,2b	.352
Reynolds,of	.295	Cuyler,cf	.329
Fonseca,of	.312	Bell,3b	.280
Jolley,of	.279	Hornsby,3b	.329
Watwood,of	.289	Barton,rf	.340
Fothergill,of	.261	D.Taylor,lf	.294
Appling,ss	.220	Grimm,1b	.333
Cissell,ss	.220	Blair,1b	.250
Kerr,2b	.300	Hartnett,c	.294
Grube,c	.219	Hemsley,c	.277
Teig,c	.261		

The above doesn't tell everything about the difference in the attack of the two teams. The 11 White Sox members mentioned have been the authors of 23 home runs this season. The ten Cubs have slapped 63 drives out of the park, Hornsby and Barton being the leaders with 16 and 12, respectively. Cuyler, who by his hitting, fielding and throwing must be conceded the outstanding center fielder in either league, has nine homers to his credit.

The Sox, after a day of idleness, departed for St. Louis last night for single games today and tomorrow and a double header Sunday. The Cubs, so as to avoid staleness in their four successive off days, worked at Wrigley field for two hours. They'll have today to themselves.

Fight Decisions

At Cincinnati, O.—Bushy Graham beat Bat Battalina [10], nontitular.

At Pittsburgh, Pa.—Johnny Datto knocked out Jackie Wilson [3]. Eddie Collins knocked out Eddie Kaufman [3].

STILL CLIMBING

Miss Virginia Van Wie of the Beverly Country club, who reached the semi-finals of the women's national golf tournament yesterday by defeating Maureen Orcutt, 2 and 1.

Invite Nine Wrestlers to Meet Lewis

Recognition of the heavyweight wrestling title claims of Strangler Lewis by the Illinois state athletic commission was seen yesterday in an invitation from Gen. John V. Clinnin, chairman of the commission and president of the National Boxing association, to nine of the country's leading wrestlers to meet Lewis here in a match for the world's championship.

Acting in his dual capacity as head of the state athletic commission and as a member of the benefits division of the joint emergency relief fund of Cook county, Gen. Clinnin proposes to stage the title bout for the local relief fund.

Londos Included.

The nine wrestlers invited by Gen. Clinnin to meet Lewis for the title are Jim Londos, Wladek Zbyszko, John Pesek, George Calza, Kola Kwariani, Gus Sonnenberg, Don George, Henri De Glane, and Joe Stecher.

In his invitation to each of the nine, Gen. Clinnin stated:

"Mr. Ed Strangler Lewis has posted his forfeit in the amount of $1,000 with the Illinois state athletic commission and issued a challenge to meet any heavyweight wrestler in the world for the title of heavyweight wrestling champion. As chairman of the Illinois state athletic commission, I herewith transmit this challenge and take leave to inform you that Mr. Lewis is ready to enter into a contract to meet you.

May Raise $100,000.

"The joint emergency relief fund is desirous of consummating a world's championship contest, the net proceeds to be given to the committee for its worthy objects in caring for the unfortunate men and women who are in destitute circumstances in this community."

J. Russell Forgan, chairman of the benefits division of the joint emergency relief fund, said: "We earnestly hope Gen. Clinnin is successful in his efforts to bring Lewis and some other worthy opponent together in a title match for the local relief fund. If the right opponent is found for Lewis it should mean at least $100,000 for the fund."

Major Leagues

NATIONAL LEAGUE.

	W.	L.	Pct.		W.	L.	Pct.
St. Louis	96	58	.640	Pittsburgh	75	77	.493
New York	87	64	.576	Phila'phia	68	87	.439
CHICAGO	82	70	.539	Boston	63	89	.414
Brooklyn	78	73	.517	Cincinnati	58	93	.384

YESTERDAY'S RESULTS.

Philadelphia..... 8; Pittsburgh 1
No other games played.

GAMES TODAY.

Phil'phia at Boston. St. Louis at Cincin.
New Y. at Brooklyn. Chi.-Pitts. not sched.

AMERICAN LEAGUE.

	W.	L.	Pct.		W.	L.	Pct.
Phil'phia	106	44	.707	Boston	61	89	.407
Washingtn	92	58	.613	Detroit	61	91	.401
New York	90	59	.604	St. Louis	60	90	.400
Cleveland	76	76	.500	CHICAGO	55	94	.369

YESTERDAY'S RESULTS.

Cleveland..... 6; Detroit 4
Philadelphia..... 9; Boston 4
No other games played.

GAMES TODAY.

Chicago at St. Louis. Washingtn. at N. Y.
Boston at Phil'phia. Det.-Clev. not sched.

HAWKS' CHIEFS GO TO NATIONAL HOCKEY MEETING

Maj. Frederic McLaughlin, president of the Chicago Blackhawks, and William Tobin, business manager, left yesterday for Montreal to attend the annual meeting of the National Hockey league. Among the propositions up for discussion is the application of the Chicago Shamrocks for membership. The Shamrocks now belong to the American Hockey association. Unanimous approval of the league members is necessary for the admission of a club to the National league. Maj. McLaughlin left without indicating whether or not he would support the Shamrocks' application.

The Blackhawks will open their season at home on Nov. 15.

Thompson Fails to Sign; Declare Corbett Champ

San Francisco, Cal., Sept. 24.—(AP)—Young Corbett of Fresno, Cal., was hailed tonight by the California state athletic commission as the world's welterweight boxing champion. Sixty days ago the commission agreed to recognize the stocky southpaw as title holder if Young Jack Thompson, Negro, who wears the crown, had not agreed to defend it against Corbett. During the time all efforts to sign the pair failed.

BEATS MAUREEN ORCUTT, 2 AND 1, IN U. S. GOLF

Enid Wilson Meets Helen Hicks.

Semi-Final Pairings

BUFFALO, N. Y., Sept. 24.—[Special.]—Pairings for the 18 hole semi-final matches in the women's national golf championship tomorrow are:

Miss Virginia Van Wie vs. Mrs. Glenna Collett Vare.

Miss Helen Hicks vs. Miss Enid Wilson.

Buffalo, N. Y., Sept. 24.—[Special.]—Aided by a putter that flashed magic at the crucial moments, Virginia Van Wie of Chicago today defeated Maureen Orcutt, Englewood, N. J., 2 and 1, in the quarter finals of the National Women's Golf championship.

In the three other matches, favorites triumphed rather handily. Glenna Collett Vare, defending her title for the fifth time, eliminated Mrs. Leo G. Federman of Long Island, 5 and 4. Helen Hicks of Hewlett, L. I., whipped Mrs. Leona Pressler of San Gabriel, Cal., and Enid Wilson, the British champion, defeated her countrywoman, Marjorie Kerr, by 4 and 3 margins.

Women Brave Gale.

Play was surprisingly good in view of the weather. A cold, blustery gale blew in from Lake Erie, changing the gallery from a summery clad army to a band of heavy coated, woolen scarfed enthusiasts.

A fair sized group trailed Mrs. Vare but the greater portion of the gallery followed the Van Wie-Orcutt match.

It was the sixth time these girls have met in important events. Up to this morning the count stood three victories to two in Miss Van Wie's favor. She was certain she could make it four. Maureen's victory in the finals of the north-south championship at Pinehurst last spring rankled the popular Chicago lass.

Overcomes Early Lead.

Miss Van Wie won, but it was all work and no play. Miss Orcutt went into an early lead. At the turn Virginia was even, playing magnificent golf without any putting breaks. Not only did the long ones fail to drop but the three footers were evading the cup.

A break came at the 12th and the Chicago star pounced upon it. Miss Orcutt's chip overran the green. Miss Van Wie moved into a lead by playing the hole cagily.

Neither could gain an advantage for the next three holes. At the 16th Miss Van Wie retaliated by giving Miss Orcutt her big chance. She had an eight foot putt, Miss Orcutt a three footer. Miss Van Wie holed out, and Miss Orcutt was so surprised she missed.

Meets Mrs. Vare.

Then came one of the most dramatic finishes in the history of the event. Both were down the middle of the fairway. Their third shots left them on the green, Miss Orcutt 30 feet short and Miss Van Wie 12 feet past the flag. Miss Orcutt, putting gamely for a par four, had the discouraging experience of seeing her ball go in and out of the hole, whereupon Miss Van Wie electrified the gallery and dashed her opponent's hopes by holing out a partial stymied 12 footer for a par four and victory.

Miss Van Wie meets Mrs. Vare in the 18 hole semi-final tomorrow. In their last meeting, in the 36 hole final of the national in Los Angeles in 1930, Mrs. Vare defeated Miss Van Wie, 6 and 5. Miss Hicks and Miss Wilson meet in the other semi-final match.

KLEIN'S AVERAGE DROPS 2 POINTS AGAINST PIRATES

Chuck Klein, the only National league batting leader to play a regularly scheduled game yesterday, yielded his place in the big six to Jim Bottomley of St. Louis, slipping off to fourth in the National league standing.

Klein failed to get a hit against Pittsburgh, and dropped three points to .328. Al Simmons was the only other big six member to get into action. He lost two points, hitting safely only once in five times up. The standing:

	G.	Ab.	R.	H.	Pct.
Simmons, Athletics	127	509	108	198	.389
Ruth, Yankees	141	518	144	192	.372
Morgan, Indians	131	463	87	162	.350
Hafey, Cardinals	119	437	83	153	.350
Terry, Giants	132	507	120	212	.349
Bottomley, Cards	105	370	71	126	.341

VINES AND LOTT IN SEMI-FINALS OF COAST MEET

Los Angeles, Cal., Sept. 24.—(AP)—Ellsworth Vines, 19 year old University of Southern California sophomore, today won his way into the semi-finals of the Pacific southwest men's singles championship. The national singles champion and title defender defeated Gregory Mangin, Newark, N. J., 3-6, 6-2, 6-4.

George Lott brought Lester Stoefen's victorious spurt to a sudden end, defeating the Los Angeles youth, 6-2, 7-5. Keith Gledhill of Santa Barbara fell before Fred Perry, English Davis cup player, 9-7, 6-3. Perry's partner, George Hughes, lost to John Van Ryn, Los Angeles, 6-2, 6-3.

GROVE WINS 31ST AS MACKS BEAT RED SOX, 9 TO 4

Holds Boston to Five Hits to Set New Mark.

Philadelphia, Pa., Sept. 24.—[Special.]—Lefty Grove held the Red Sox to five hits today and scored his 31st victory of the season for the Philadelphia Athletics, 9 to 4. Grove's feat of winning 31 games in one season tied the achievement of Jim Bagby of Cleveland, who scored 31 victories in 1920. Grove is the first pitcher to pass the 30 mark since that time. Score:

BOSTON.	AB	R	H	PO	A
Olsen,2b	4	0	1	2	0
Stumpf,cf	4	0	0	1	0
Sw'ner,1b	4	1	1	11	0
Webb,rf	4	1	2	1	0
O.Miller,3b	4	1	1	1	2
Rhyne,ss	4	0	0	2	3
Heller'g,lf	3	0	0	0	0
Connelly,c	3	0	0	6	0
Moore,p	3	0	0	0	0
	*32	4	5	24	5

PHILADELPHIA.	AB	R	H	PO	A
Bishop,2b	4	1	1	4	4
Haas,cf	4	1	1	4	0
Cochrane,c	3	0	0	6	0
Simmons,lf	4	1	1	2	0
Foxx,1b	4	0	2	10	1
B.Miller,rf	4	0	0	1	0
Dykes,3b	4	0	0	0	3
Will'ms,ss	3	0	1	1	3
Grove,p	3	1	0	0	2
	33	4	6	27	13

*Batted for Moore in ninth.

Boston	010	000	003—4
Philadelphia	002	113	01*—9

Errors—O. Miller (2), Rhyne, Williams. Two base hits—Dykes (2), Haas, O. Miller. Three base hit—O. Miller. Stolen bases—Cochrane, Dykes (plays—Olsen to Sweeney; Williams to Bishop to Foxx; Olsen to Rhyne to Sweeney; Rhyne to Sweeney. Bases on balls—Moore, 3; Grove, 3. Struck out—Moore, 2; Grove, 4. Wild pitch—Moore. Passed ball—Connelly. Umpires—McGowan, Mallin, and Owens. Time—1:58.

INDIANS, 6; TIGERS, 4.

Cleveland, O., Sept. 24.—[Special.]—The Indians defeated the Detroit Tigers here today, 6 to 4, in the first game of their final series. Hildebrand held Detroit to six hits while Cleveland was pounding Whitehill for thirteen. Score:

DETROIT.	AB	R	H	PO	A
Johns'n,rf	4	0	1	1	0
Sorrell,3b	3	1	0	1	2
Alex'r,1b	3	1	1	9	0
Dollack,cf	3	1	1	2	0
Morrell,ss	4	0	0	1	5
Rich'n,2b	4	0	0	3	1
Gehringer	4	0	1	2	3
Desautels,c	3	0	0	6	0
Whitehill,p	0	0	0	0	0
*Goldsby	1	0	0	0	0
	*35	4	4	24	10

CLEVELAND.	AB	R	H	PO	A
Kamm,3b	3	1	1	2	2
Porter,rf	4	1	0	2	0
Averill,cf	4	1	2	3	0
Vosmik,lf	4	1	2	0	0
Roda,2b	4	0	0	2	4
Hunter'r,1b	4	0	1	9	0
Sewell,ss	4	0	1	3	1
Monte'o,c	3	0	0	4	0
Hildeb'd,p	3	0	0	0	3
	33	6	8	25	10

*Batted for Whitehill in ninth.

Detroit	100	003	000—4
Cleveland	400	000	11*—6

Error—Montagna. Two base hits—Hodapp, Alexander, Kamm, Johnson. Stolen bases—Dollack. Bases on balls—Whitehill, 1; Hildebrand, 4. Struck Out—Whitehill, 7; Hildebrand, 5. Umpires—Ormsby and Hildebrand. Time, 1:45.

Elliott Stops Pirates; Phils Win Final, 5-1

Pittsburgh, Pa., Sept. 24.—[Special.]—The Phillies defeated the Pirates here today in Pittsburgh's final home game of the season, 5 to 1. Elliott was invincible, holding the Pirates to five hits. Score:

PHILADELPHIA.	AB	R	H	PO	A
Bricknell,cf	5	1	0	3	0
Friberg,2b	5	1	2	3	0
Klein,rf	4	0	0	4	0
Suhr,1b	4	0	0	8	0
Whit'y,3b	4	1	2	0	2
Davis,c	4	0	2	9	0
Mitchell,lf	4	0	0	2	0
Will'am,ss	3	1	1	0	4
J.Elliott,p	3	0	0	2	1
	36	5	8	27	13

PITTSBURGH.	AB	R	H	PO	A
L.Wan'er,cf	4	0	1	6	0
Com'sky,lf	4	0	1	1	0
Traynor,3b	4	0	0	0	4
P.Wan'er,rf	3	0	1	2	0
Pist,2b	4	0	0	3	4
Sankey,ss	4	0	1	1	3
Finney,c	4	1	1	6	0
French,p	3	0	1	0	3
Osborn,p	0	0	0	0	0
	*33	1	5	27	10

*Steinecke batted for French in seventh.

Philadelphia	011	110	100—5
Pittsburgh	000	010	000—1

Error—Willingham. Two base hits—Whitney (2); Willingham. Three base hit—L. Waner. Sacrifices—Tolle, Friberg. Double play—French to Sankey to Suhr. Bases on balls—French, 2; J. Elliott, 2. Struck out—French, 4; Elliott, 3; Osborn, 1. Hits—French, 6 in 7 innings; Osborn, 0 in 2. Wild pitch—French. Losing pitcher—French. Umpires—Barr, Parman, and Quigley. Time—1:53.

Fight Cards

TONIGHT.

DENEMARK STADIUM.
[91st street and Kostner avenue.]
Ray Trumble vs. Sid Novak.
Kid Irish vs. Young Gans.
Clarence Davis vs. Peter Wallace.
Rabbit Hollis vs. Joey Clark.
Johnny Lulis vs. Babe O'Brien.
Bobby Allen vs. Billy Pierson.

PRESTON ARENA.
[Clark street and Lawrence avenue.]
John Fuesko vs. Hull Pappas.
Johnny Long vs. Bob Hornbeck.
Freddie Canoto vs. Bob Grosbeck.
George Schreckbrot vs. Eddie Stolgel.
Bud Marcy vs. Barney Hazem.

COULON CLUB.
[11154 East 63d street.]
Ralph Lubansky vs. Phil McQuillan.
Joe Scirotis vs. Johnny Phagan.
Al Schlarte vs. Gene Quinlan.
Mickey Change vs. Ambrose Briney.
Tom Moore vs. Jim Fitzpatrick.
Ramon Schiline vs. Charley Hall.

UPTOWN ARENA.
[4878 Broadway.]
Fred Hawkshotte vs. Dan Neenan.
Mike Morris vs. Barney Ryan.
Tony Fiasco vs. Dan Callahan.
John Connors vs. Ben Holly.
Jack Kelly vs. Steve Mochl.
Dave Glazbo vs. Mike Morelo.

LINCOLN FIELDS

Final Week of Brilliant Racing Season

MARQUETTE HANDICAP

$10,000 Added—3 Year Olds and Up; Mile and 1/16

Star Feature Last Day

Saturday, Sept. 26

C. & E. I. R. R.

FAST TRAIN SERVICE

(ALL TRAINS CITY TIME)

Fifty Minutes to Lincoln Fields

All-Steel Cars—Schedule:

First train leaves Dearborn St. Station 9 a. m. First special race train, 12:10 p. m., and at frequent intervals thereafter until last special race train at 1:10 p. m. All trains stop at 47th St. and 63rd St. going and returning.

Pullman car service on third train. Parlor car on train leaving at 1:10 P. M.

Fare, Round Trip, $1

SMITTY—THE KID PUT HIS FOOT IN IT

GEE, BEING STRANDED IN THESE DEEP WOODS GIVES ME THE CREEPS— WILD ANIMALS COME CREEPIN' OUT WHEN IT GETS DARK—
YOU BETTER STAY IN THE SHIP, KID
OOH
GEE, I JUST SAW SOMETHIN' TERRIBLE LOOKIN' IN THE WINDOW AT ME—IT HAD A HORRIBLE FACE!
THAT WAS ME!

Hafey Supplies the Punch and Martin, Watkins the Speed in Cards' Outfield

[This is the tenth of a series of sketches on the St. Louis Cardinals.]

BY EDWARD BURNS.
[Chicago Tribune Press Service.]

St. Louis, Mo., Sept. 24.—They gurgle a great deal in St. Louis about the class of the Cardinal outfield, but when they do it they focus principally on the batting average of Chick Hafey and the speed of Pep Martin and George Watkins. Little is said of the luckiest player in the National league, Wallie Roettger, who was traded from the tailend Cincinnati club in the Taylor Douthit deal.

Hafey unmistakably is head and shoulders above his outfield companions, though he has not been able to approach his regular season form in any of the three world series in which he has participated. The following figures, based on his season average and his series average, reveal that he never has improved his mark in the big money event.

	Regular season.	World series.
1928	.371	.185
1930	.337	.300
1930	.336	.375

The official figures show that this year Hafey is batting .353. This tabulation was built up, however, by a whirlwind campaign during the last six weeks. Chick was a most persistent holdout last spring and did not swing into action as early as usual.

Doc Has Hafey Seeing the Same.

Hafey, as most fans know, hits the ball frequently and for great distances despite the handicap of wearing specs. It is said that Chick's ailment isn't solved by the use of glasses, but that he must visit an oculist every day. Hafey's success, therefore, and quite incidentally, would seem to hold out some comeback hopes for Mack Wilson, providing Hack can choose the right kind of glasses.

During the last five years, or since he has been having his eyes treated, Hafey's season mark never has been under .330 nor more than .339, which shows that his eye doc has him seeing the same year after year. Chick is only 28 years old, so it looks like plenty of work for oculists for another seven or eight years.

Watkins has suffered a big falling off in his batting work in this his second year with the Cards. Last season he was the National league's freshman sensation with a mark of .375, which this year has faded to .283. Though George has failed to hit so well he has had a big part in some of the Cards' most gratifying victories, in which 13 homers have been factors. He also has been fourth in knocking triples, with a total of 13, according to the last official figures.

Watkins Bounced Around the Farms.

Watkins is one of the fellows to whom players on other teams point in reciting the horrible effects of the Cardinal chain store system. Though only a second year man, George is past 29 and had been bouncing about the chain beginning with Houston in 1926. Watkins has virtually given up the idea of hitting lefthanded pitching, which makes his prospect for constant appearance in the impending world series a rather bleak affair.

Pep Martin, who chased the veteran Douthit out of center field this year, is another player who spent his early twenties under wraps in the Cardinal Farm chain. Pep is 27 years old, which is a lot of age for a fellow playing his first year in the majors.

Pep says he likes the majors, only he has to do a lot of running to keep in shape. He says that when he used to play in the East Texas league he drove a display wagon advertising the game mornings, then went to the ball park and got the grounds in shape before practice. Then he would pitch and hit in practice and play in the game in most any position to which he was assigned.

Martin, who also is known as the Wild Horse of the Osage, though of vast energy, determination, speed and general zeal, has not built up a reputation from extreme cunning on the baselines.

What's a Triple Play to Martin?

Recently in Cincinnati the Reds perpetrated a triple play against the Cardinals and Martin was one of the victims. Pep refused to be convinced immediately that a triple play was sufficient to retire the side and, seeing the Reds a little relaxed but pausing for some reason or other, started running bases, first from first to second and then from second to third. He was about to steal home when some one roped him and brought to his attention the fact that the other Cardinals had taken their defensive positions. The dashing about of the Wild Horse so befuddled the official scorer that he forgot to set down a triple play and an official announcement was made the next day that a triple play had been completed.

Roettger, the league wanderer, probably will play in the world series games pitched by Grove, and Walberg, if any. Wally is a very aloof young man, but still a fair ball player even though the adulation of Bloomington, Ill., basketball fans [he's coach at Illinois Wesleyan, you know] may have made him take himself a little bit too seriously. But confidence never hurt a ball player, anyhow.

[Copyright: 1931: By The Chicago Tribune.]

OUTER GUARD

CHICK HAFEY.

PEP MARTIN. GEORGE WATKINS.

Becker's Land of Takatu Appears in Book Form

Land of the Takatu, the Brazilian adventure story, which ran in ten installments in the sport pages of THE TRIBUNE last spring, appears today in book form.

This story of the thrilling adventures of three Boy Scouts in the jungles of Brazil was written by Bob Becker and was based on his experiences while hunting and exploring in the Amazon country for the Field museum. Several new episodes have been added to the story for its publication by Reilly & Lee, Chicago.

Mr. Becker also has written a 350 page illustrated book of fishing adventures and angling lore which will be published Oct. 7 by Bobbs-Merrill of Indianapolis.

Sharkey Hurt; Delay Carnera Bout 2 Weeks

New York, Sept. 24.—[Special.]—Jack Sharkey, Boston heavyweight, today won his plea before the New York state athletic commission for a two weeks' postponement of his bout with Primo Carnera, scheduled for Oct. 1 at Ebbets field, and Tommy Loughran of Philadelphia stepped in the breach and accepted a match with the Italian giant for Oct. 1. Although the Loughran-Carnera 15 round bout was not definitely announced, it was learned the match had been made and will be announced tomorrow.

The Sharkey-Carnera bout was postponed to Columbus day, Oct. 12, giving the Boston heavyweight more than two weeks to recover from his injury.

Sharkey had complained of a severe pain in the little finger of his left hand, his voice rising to such a pitch that the commission called a special meeting this morning to have four doctors examine the digit.

The four doctors — Dr. William Walker, Dr. Joseph Sheridan, Dr. Alexander Schiff and Dr. Joseph Baldwin—after an examination reported that Sharkey should be allowed "a short time to recover completely from the ailment complained of."

Meantime Carnera, who had been training for the Sharkey bout for five weeks, presented his complaint, demanding that he be allowed to fight Oct. 1 as scheduled. The commission then granted the Italian the right to fight.

James J. Johnston, promoter of the Sharkey-Carnera bout, left the commission's office and went into a lengthy conference with Joe Smith, manager of Loughran. Later Smith announced he had accepted terms for a 15 round bout.

PLAY SECOND TITLE GAME.

The Portage Park Boosters and Cragin Merchants clash in the second game of their series for the championship of the Midwest league at Comiskey park Sunday.

Williams Busy Ousting Boley from His Job

[Continued from first sport page.]

wouldn't earn him the job of shortstop with the A's if he didn't have a young and nimble pair of legs and a loose, accurate throwing arm which enables him to come up with close decisions over the runners on long throws from deep short to first.

This will be no news to Boley, of course, for every ball player with a steady job and a great reputation realizes that the time comes closer every day when some young fellow will come along and get his job the way he got it himself. Still, Boley is so fond of playing ball and he has put so much into his work for years that he may be pardoned if he feels a little private resentment.

Up to now, it is true, Williams is not as suave in his work as Boley has been for years. Boley's fielding has been so smooth and calm, his instinct for the right play in all cases is so reliable that a young fellow just a year out of the taped ball leagues cannot be expected to match him in style and grace.

But Williams is improving fast and, furthermore, at a time when both Boley and Max Bishop are showing more plainly the wear and tear of their service, he is paired with this kid McNair in a combination that may develop into a completely satisfactory replacement.

Now that Al Simmons' leg is better and Mickey Cochrane's nerves are less feverish and Mule Haas' left wrist is sufficiently well to let him play in the world series, there is only one member of the troupe who is pretty sure to give way to an understudy some time during the world series. That one is Joe Boley, the industrious Pole who was ready for the major leagues and waiting in Baltimore with the Orioles for almost five years while the major league magnates waited for his purchase price to drop. When this happens, Williams of Greenbriar, Ark., will be the name and address of the substitute.

[Copyright: 1931: By The Chicago Tribune.]

GIANTS, YANKEES BEAT ROBINS IN 2 CHARITY GAMES

50,000 See Double Bill at Polo Grounds.

New York, Sept. 24.—[Special.]—New York made a clean sweep of a charity double header with the Brooklyn Robins today, the Giants winning the first, 3 to 1, and the Yankees taking the second, 5 to 1.

A crowd of nearly 50,000 jammed the Polo Grounds to see the three New York teams in action on the same field for the first time in baseball history. The entire proceeds of the two games, together with the $60,000 receipts from a previous Yankees-Giants contest, will go into the fund for the unemployed. Score:

BROOKLYN.	AB	R	H	PO	A
O'Dea,cf	4	0	0	2	0
Rowe'r,lf	4	0	0	2	0
Herman,rf	4	0	1	1	0
Stan'ge,1b	3	1	0	11	0
Klein,3b	3	1	0	1	0
Th'pe'n,ss	4	0	0	1	2
Sch'ts,2b	3	0	1	1	2
Lomb'di,c	3	0	0	7	1
A. M're,p	2	0	0	0	0
Day,p	0	0	0	0	0
	*32	1	2	27	5

NEW YORK.	AB	R	H	PO	A
Allen,rf	4	0	1	2	0
Leach,lf	4	0	1	2	0
Terry,1b	3	0	1	11	0
Fullis,cf	3	0	0	1	0
Hunn'ut,2b	3	0	0	2	3
Vergez,3b	3	0	0	1	2
Mauh'n,ss	3	0	0	2	2
O'Farrell,c	3	0	0	4	0
Walker,p	3	0	0	0	1
	27	3	3	27	14

*Pinch batted for A. Moore in eighth.

Brooklyn	000	000	001—1
New York	010	000	20*—3

Errors—Thompson, Terry. Two base hits—Allen. Home run—Vergez. Sacrifices—Fullis, Double play—Runnels to Marshall to Terry. Bases on balls—Walker, 2. Struck out—Walker, 2; A. Moore, 2; Mills—Of A. Moore, 4 in 7 innings. Hit by pitcher—By Mills (Klein). Losing pitcher—A. Moore.

NEW YORK (A. L.).	AB	R	H	PO	A
Byrd,cf	4	0	0	5	0
Sewell,3b	5	1	2	1	1
Ruth,rf	5	0	2	3	0
Hoag,rf	0	0	0	0	0
Gehrig,1b	4	2	2	9	0
Chap'an,lf	5	0	3	1	0
Lary,ss	5	1	2	3	0
Dickey,c	5	1	2	5	0
Lasseri,2b	3	0	1	2	2
Wells,p	4	0	1	0	1
	41	5	14	27	4

BROOKLYN (N. L.).	AB	R	H	PO	A
Fred'ck,cf	4	1	2	1	0
O'Doul,lf	4	0	1	0	0
Herman,rf	4	0	0	2	0
Bl'ette,1b	3	0	0	10	0
Wright,ss	3	0	0	1	3
Th'pson,ss	1	0	0	0	0
Finn,2b	4	0	0	1	4
Sels,3b	4	0	2	3	1
Lopez,c	4	0	1	4	1
Heimach,p	4	0	0	0	1
Shaute,p	0	0	0	0	0
Day,p	0	0	0	0	0
	*36	1	7	27	10

*Bressler batted for Shaute in eighth and Southworth batted for Day in ninth.

New York	000	021	200—5
Brooklyn	000	000	010—1

Errors—Lazzeri (3), Wright, Lopez. Two base hits—Gehrig, Sewell, Chapman, Dickey, Lazzeri, Lary. Home runs—Ruth, Dickey, Gehrig. Double plays—Finn to Wright to Bissonette. Bases on balls—Off Heimach, 1; Shaute, 1; Wells, 1. Struck out—Heimach, 7; Wells, 6; Shaute, 2. Hits—Heimach, 7 in 5 innings (none out in sixth); Shaute, 5 in 3; Day, 3 in 1. Losing pitcher—Heimach.

BROWNS BEAT CARDS, 7-4.

St. Louis, Mo., Sept. 24.—(AP)—The St. Louis Cardinals, 1931 National league champions, lost to the Browns here today, 7 to 4, in a charity game witnessed by 20,000.

The proceeds were $30,250, which will go to the unemployed of St. Louis. Score:

BROWNS.	AB	R	H	PO	A
Schulte,cf	4	1	1	3	0
Burns,1b	4	0	1	9	0
Goslin,lf	4	0	2	1	0
Kress,3b	4	1	0	1	1
Wellis,2b	3	0	1	2	3
Bat'co'r,rf	3	0	1	2	0
Benzo'she,c	3	0	0	7	0
Gelbert,ss	3	2	2	0	3
Coffman,p	0	0	0	0	0
Stewart,p	4	1	2	1	0
	40	7	14	27	7

CARDINALS.	AB	R	H	PO	A
Hirsch,2b	4	1	1	1	1
Watkins,rf	4	1	1	1	0
Frisch,3b	4	1	1	4	4
Collins,1b	4	1	0	10	0
Hafey,lf	3	0	1	1	0
Martin,cf	4	0	2	3	0
Wilson,c	4	0	2	3	0
Gelbert,ss	4	0	1	0	4
Flowers,ss	1	0	0	0	1
Grimes,p	2	0	0	0	1
Rhem,p	1	0	0	0	1
Stout,p	0	0	0	0	0
	*36	4	9	27	12

*Roettger batted for Rhem in eighth; Blades for Hirsch in ninth and Mancuso for Watkins in ninth.

Browns A.L.	000	000	100—7
Cardinals N.L.	400	000	000—4

Errors—Burns, Goslin, Gelbert, Flowers. Two base hits—Wilson, Levey, Goslin, Hafey. Sacrifice—Kress. Double plays—Gelbert to Frisch to Collins, Frisch to Gelbert to Collins. Bases on balls—Coffman, 3; Stewart, 1; Rhem, 2. Struck out—Stewart, 7; Grimes, 3; Rhem, 1; Stout, 1. Hits—Coffman, 2 in 1-3 inning; Stewart, 6 in 8 2-3; Grimes, 11 in 5; Rhem, 1 in 3; Stout, 2 in 2. Winning pitcher—Stewart.

Schriver Keeps Jiu Jitsu Title; Beats Schaeffer

V. John Schriver, national brown belt jiu jitsu champion, defended his title yesterday by defeating J. C. Schaeffer, Pacific coast champion, 15 points to 10, in a match at the Jiu Jitsu studio at 22 East Huron street.

Schriver won the last three falls to score his winning points after Schaeffer had thrown him twice and seemed about to score a shutout. Starting with the preliminary duels in which the opponents seize each other by the coat lapels and perform a modified schottische while sparring for an opening, Schaeffer slipped Schriver over his hip onto the small of his back and applied an elaborate hold known as a side arm lock. Schriver surrendered just when it appeared that he was being separated into his component parts.

Schaeffer followed up his advantage by planting his right foot in the pit of Schriver's stomach and tossing him in a parabola onto the large of his back and gaining the second fall with another arm lock.

Schriver took the third fall, forcing the coast champion to give up after a few seconds of suffering under the torture of a blood choke. The blood choke is an improvised garrote, the garroter using his forearms as a pair of scissors to choke off the flow of blood to the head, thereby making the head virtually useless for practical purposes. It was explained that unless the victim of the choke surrenders while still in possession of his faculties, he must regain consciousness within 15 minutes or forfeit the match, the only compensation for failing to give up being the privilege of having his name inscribed upon a headstone.

Schriver took the fourth and fifth falls in quick order by using the choke hold, Schaeffer apparently having weakened under the first.

PROPOSE CHANGE IN HARMSWORTH CUP RACE RULES

New York, Sept. 24.—(AP)—Recommendations which would make the competition for the Harmsworth trophy, premier speed boat racing event of the world, safer for the competitors and prevent any such occurrence as marred the last race at Detroit have been made by Charles F. Chapman of New York to the three organizations under whose control the race is run.

Chapman, secretary of the racing commission of the American Power Boat association, suggested twelve changes in the rules. The most important of which would prevent false starts. He suggested that the start be paced, with the competing boats approaching the line abreast, instead of the present system which allows a boat to cross the starting line at full speed within five seconds of the fall of the last starting ball.

Another important change would limit each country to one boat and another would lengthen the course from five to ten miles providing straight runs of three miles.

Chapman's recommendations were addressed to the Royal Motor Yacht club of England and the family of the late Lord Northcliffe [Sir Alfred Harmsworth], donor of the trophy. He represented those two groups on the international commission. The other organization having a voice in the race is the Yachtman's Association of America.

Sweet Wins Legion Golf Title; Two Pros Second

Detroit, Mich., Sept. 24.—[Special.]—Art Sweet of La Grange post 41, won the first National Legion open golf championship today by scoring a sub-par 69 on his second round for a total of 141 for the 36 holes. Three professional golfers tied for second place, Al Watrous of Detroit, R. W. Tracey of Milwaukee, and Forrest Stauffer of Ann Arbor each scored 142.

Minor Leagues

AMERICAN ASSOCIATION.

	W.	L.	Pct.		W.	L.	Pct.
St. Paul	103	61	.628	Milwaukee	81	83	.494
Kans. City	87	76	.534	Min'apolis	80	85	.485
Ind'napolis	84	79	.515	Louisville	75	94	.434
Columbus	83	80	.509	Toledo	66	98	.402

YESTERDAY'S RESULTS.
AMERICAN ASSOCIATION.
Columbus, 10-5; Louisville, 6-1.
Minneapolis, 11-2; Milwaukee, 9-8.
Toledo, 8; Indianapolis, 0.
St. Paul, 3; Kansas City, 0.

Johnny Datto Knocks Out Jackie Wilson in 3d Round

Pittsburgh, Pa., Sept. 24.—(AP)—Johnny Datto, Cleveland Filipino, knocked out Jackie Wilson in the third round of a ten round bout here tonight. Wilson had been leading on points when the end came. Eddie Collins of Erie, Pa., knocked out Eddie Kaufman of Cleveland in the third round of the eight round semi-final.

MEN—YOUNG MEN—HIGH SCHOOL BOYS

Made to Order Clothes Excel

ROYAL CAN PROVE IT $21

ALL IT COSTS TO FIND OUT

AT TAILOR SHOP PLANT AT EDGE OF LOOP

731 South Wells St., Cor. Polk. Always Open Saturday Afternoons

ROYAL MADE TO ORDER CLOTHES FIT PERFECTLY

THE ROYAL TAILORS INC. IN 30 000 CITIES

BEAR IN MIND—ROYAL CLOTHES ARE MADE EXPRESSLY FOR YOU

*115 W. Madison St., near Clark
** 25 E. Adams St., near State
*857 E. 63rd St., near Cottage Grove
**116 S. Dearborn, near Monroe
** 55 W. Randolph, nr. Dearborn
***Evanston **Gary ***So. Chicago

*[open every evening] **[open Saturday evening] ***[open Tues., Thursday, Saturday eve.]

MALLORY HATS

"Cravenette"—Resists Moisture

$5 AND UP

America's Quality Hat

Mallory Hats are the handiwork of a manufacturing organization continuously in business for 108 years. You buy quality, not doubt. Choice fur felt. Far-advanced style. Rakish new colors. Characteristic glove-soft fit. And—a Mallory is proof against wear and weather.

THE MALLORY HAT COMPANY, 392 FIFTH AVENUE, NEW YORK
Makers Of Quality Hats For Over 100 Years

"CRAVENETTE"-PROCESSED MEANS LIFE EXTENSION TO YOUR HAT

MOON MULLINS—THE POPULAR MR. PUMPKIN

PUMPKIN IS MY NAME, SIR. OTHO P. PUMPKIN.
AND I AM CERTAINLY PROUD TO SHAKE YOUR HAND, MR. MULLINS—SUCH COURAGE!
THE WAY YOU SLAMMED THOSE GANGSTERS AROUND—ALLOW ME TO SHAKE YOUR HAND AGAIN, SIR—
YOU SHALL HEAR MORE FROM ME LATER, MR. MULLINS—IN FACT ARE YOU DINING ANYWHERE TONIGHT, SIR?
NO!
YOU AIN'T?
THEN YOU'LL BE AWFUL HUNGRY IN 'TH' MORNIN', MOON.
WELL, I SHALL EXPECT YOU AT MY HOME AT SIX O'CLOCK, SIR—
IF YOU FORGET MY NAME LOOK IT UP IN THE TELEPHONE DIRECTORY.
?

200 POUNDERS IN NEBRASKA'S LINE WORRY WILDCATS

Froberg Is Shifted from Center to Tackle.

While most of the activities in the Northwestern football camp point toward the Notre Dame game Oct. 10, there is a growing realization that the game with Nebraska Oct. 3 will give the Wildcats a busy afternoon.

The Cornhuskers will invade Evanston with a veteran line headed by Hugh Rhea, national collegiate shot put champion, who plays tackle. The forwards average 200 pounds.

Hanley continued to experiment with his linemen yesterday. Mil Froberg, sophomore center candidate was moved to a tackle position. Here he will team with Bill Riley, another sophomore, to provide competition for Al Del Greco, Capt. Dal Marvil, Jack Riley, and Tiny Engebretsen.

Lloyd Evans and George Dilley appear to be entrenched as regular guards, but the reserves lack both weight and speed. The leading candidates other than the regulars are Hi Cassidy, Joe Larocque, Jimmie Vail, and Paul Youngberg.

Contact work yesterday was confined to a forward pass scrimmage between the first and second teams. Pug Rentner, Ollie Olsen, and George Potter, the latter two sophomores, did most of the throwing. Eyler and Manske led the ends at receiving.

Capt. Marvil turned up with a leg injury which will keep him out of action for several days. Reb Russell will be able to resume practice after being out since last Saturday. Others still incapacitated are Koetbade and Gosling, ends, and Al Moore, halfback.

Tickets for the Notre Dame game will go on sale today at Spalding's in the loop and at Dyche stadium in Evanston. All mail order applications have been filled and will be released tomorrow.

PICK GOPHER LINEUP

Minneapolis, Minn., Sept. 24.—[Special.]—The last scrimmage before the opening games of the season today provided a good indication of the Minnesota starting lineup against the North Dakota Aggies Saturday afternoon.

Robinson and Tooter will be at the ends, Roland and Gay at the tackles, Horn and Rathbun, guards, and Stein, center. Manders will be at full back, with Swarts and Wally Hass at the halves and Pete Somers at quarter.

The Ripon game will follow with second stringers playing most of the time.

Horn's punting was spectacular, one of his kicks carrying more than 60 yards. The ends failed to show improvement in getting down under punts.

Rudolf Anderson, veteran end, practically has decided to turn in his uniform for this season because of a heavy classroom program and the ankle he has been having with an injured knee.

MICHIGAN SKULL DRILL

Ann Arbor, Mich., Sept. 24.—[Special.]—Coach Harry Kipke sent the University of Michigan football squad through a rehearsal of plays during its morning session today and handed out new formations to his regulars in the afternoon. Second stringers were put through a scrimmage.

Ten who may be regulars or will join the first reserve were unable to take part during the scrimmage on the group who will play the "B" games. In fact, they were saved from being sent in by fumbles. In the B group was Jarvis Hicks, gulf star, who for the first time is seeking gridiron honors.

Bradley and Yost, ends; Goldsmith and Bernard, tackles; Sikkenga and Judd, guards; Cooke, center; Westover, quarterback; Stinespring and Kinnel, halfbacks; and Brymen, fullback, made up the heavier group, while Hamm and Kelley, ends; Savage and Chabot, tackles; Conover and Johnson, guards; Winston, center; Bidwell, quarterback; Hicks and Kinnel, halfbacks; and Hayes, fullback, made up the "B" eleven.

Joe Morrison was given special work in covering passes, while Goldsmith, Everhardus and Petoskey practiced kicking off. Goldsmith was best, having several over the goal line.

MAKE SCHWARTZ A PUNTER

Notre Dame, Ind., Sept. 24.—[Special.]—While the third string was holding scrimmage this afternoon, Assistant Coach Jack Chevigny concentrated on efforts to uncover a varsity punter for Saturday's game with the Drake troops.

Efforts to make a triple threat man out of Marchy Schwartz by adding passing to his running and passing ability are proving successful. Marchy seems to be the only man on the squad capable of placing his punts.

Others, Charlie Jasikwhich, Mike Koken, Ray Brancheau, and Al Mohat all got plenty of distance, but none had the necessary control. Kosky, one of the smallest men on the squad, boots the longest ball, most of his efforts traveling more than 60 yards in the air.

KNOX TO MEET MACOMB GRID TEAM TOMORROW

Galesburg, Ill., Sept. 24.—[Special.]—Coach Burt Jackson sent the Knox football team through a light drill this afternoon in the closing practice for the game here Saturday against Western Teachers of Macomb. Jackson will have seven letter men in the starting lineup.

The showing made on the field Saturday will decide who will make the trip to New York the following week when Knox plays the Army. Twenty-two players, Coaches Jackson and Trevor and one student manager will go on the eastern trip.

SULLIVAN TO PITCH.

Jerry Sullivan, star semi-pro hurler for several years, will pitch for the Duffy A. C. in a double header against the Mills stadium Sunday.

Goldenberg, Veteran Back, Joins Badgers

Madison, Wis., Sept. 24.—[Special.]—Wisconsin's football squad put on its best practice of the week today before several hundred students and townspeople. The ball carriers flashed numerous long runs and completed a good percentage of passes. Rebholz and Linfor made sprints of 15 and 20 yards through broken fields, and Rebholz, for the first time since his freshman days, showed ability to cut back effectively. Stout, 240 pound tackle; Kabat, and Kranheld were outstanding linemen.

Buckets Goldenberg of Milwaukee, leading blocker of last year's Wisconsin back field, unexpectedly rejoined the squad this afternoon and was put to work with the fourth team. Coach Glenn Thistlethwaite said that Goldenberg will be advanced to a regular position if and when his play warrants it.

Bo Cuisinier, freshman coach, had 155 candidates out today. The number is expected to reach 200 by Saturday. With the exception of about a dozen men, the men appear light.

CAPTAIN'S LEG BROKEN

Iowa City, Ia., Sept. 24.—[Special.]—Marcus Magnussen, star University of Iowa center, suffered a double fracture of his left leg today and will be out for the season. The accident, which fractured the leg below the knee and above the ankle, occurred in scrimmage between first and second team lines.

Magnussen, a senior, was chosen co-captain elect for the 1930 team at the close of the 1929 season, but was later declared ineligible for a breach of discipline.

Rated as one of the best men in the Hawkeye line, weakened by the loss of most of last year's veterans, Magnussen was being depended upon this year to steady the entire forward wall. His place probably will be filled by Lyman Case, a veteran reserve for two years, or Ed Dolly, guard, who held the pivot post last year.

PERSCHE MEETS EMIL PAPPAS IN FRONTON FIGHT

Three feature bouts and five others are on the amateur boxing program tonight at the Fronton A. C., Clark street and Lawrence avenue. Light heavyweights are featured in two of the bouts.

John Persche, Central A. A. U. champion in the division, meets Emil Pappas of Freeport, runner-up in the same tourney. Johnny Long, who won the Illinois senior light heavy crown recently, takes on Bob Hornback, eastern fighter. Freddie Caserio, Golden Gloves middleweight champion, is paired with Bob Groshack in the third feature.

In the WAKE of the NEWS

EARLIER CHICAGO.

DEAR WAKE: Johnny Arata, whom oldtimers from around 37th and the Grove will remember as dispenser for Kerwin and Johnson, was one of the most ardent turf fans of the neighborhood. After opening up at 8 o'clock, Johnny studied the dope until customers dropped in on their way to work when he gave them his "one best bet."

Back in 1906, when the ponies were making their merry-go-round at Roby, one of the stables there was owned by Judge Watkins of Petersburg, Ill. The Judge owned The Hero, a short-bred sire, which he bred each season to some shorter-bred mares. Each spring he brought to the races a flock of 2-year-olds and many a "good thing" was put over by this stable, each of which Johnny knew about because the Judge made his home during race meetings with a relative in the neighborhood. What made the prices longer was that the Judge was not a heavy bettor, being content with the purses.

In this string was a colt named Silver Fringe. He was run once or twice to educate him, then placed where it was thought he could win. So Johnny, with ambitions for a bankroll, probed among his customers for one with courage to bet $100, finally found him and took him to the track that day.

When odds of 8 to 1 were posted, John's customer lost part of his courage. John had him all pepped up again, however, when who should come shoving and rushing through the ring but the Judge. Seeing Johnny, he shouted to him, "There's 7 to 1," and scurried on to the block man. John's friend rushed after him in time to see the Judge hand a brand new crisp $1 bill into the dollar book.

John's man shoved his $100 back in his pocket, remarked, "Just how well did you say the Judge liked his horse?" went up in the stand and watched the race. Silver Fringe won in a romp.

Homer M. Newell.

P. S.—Hugh E. Keough (Hek), first conductor of The Wake, could vouch for this story were he alive.

* *

Where Did You Get That Hat?

I'm writing today for no good reason
Of the girlies' hats this autumn season.
Those derby-shaped "lids" are all out of bounds
On a lady who never rode to the hounds.

A trailing plume on an ostrich looks swell,
But on some of the lassies it sure looks like—well!
Empress Eugenie, yours is the sin—
No three-cornered hat helps a double chin.

For the royalty motif in hats I've no yen—
May the styles soon go democratic again! Jaxbo of Old Dubuque.

* *

For Purer Athletics.

HTW: There's a sign on a window near the Detroit baseball arena reading "Athletic Laundry." Is this part of the movement for clean sport?

E. D. B.

* *

Sounds Like A Bathing Beach.

Women's Wet Body Soon To Outstrip W. C. T. U., Head Says—Headline in Grand Rapids, Mich., Herald.

* *

This Wake Is Conducted By Harvey T. Woodruff. Help! Help!

* *

The Wake is not an authority on international finance. From where we sit, however, it looks as if the English pound weighed about 13 ounces.

* *

Furthermore, this short selling that was prohibited for two days on the New York stock exchange—does it refer to weight or "wait"?

* *

Again, when we asked Pat Joyce, railroad man and owner of that gallant steed (not speed) Dick O'Hara, if he could get a fast train stopped at a non-stop station to accommodate a party of school girls, wouldn't it be just like him to ask, "How long do you want it stopped, a couple of days?"

* *

Encyclopedia Americana.

Success—The coat of failure, stitched with hard knocks, and worn by ambition.

A. U.

* *

Do You Remember Way Back When:

The ships, "Sailor Boy," "Ivanhoe," "John R. Dix," and "Chief Justice Waite" plied between the Randolph street piers and the old movable sidewalk at Jackson Park (1893)?

—M. M. M.

WHITE KEEPS 2D PLACE; BEATS JULIAN, 125 TO 101

Major White of Chicago kept second place in the special pocket billiard tournament at the Woods billiard room, 154 North Dearborn street, by defeating Coy Julian of Springfield, Ill., yesterday, 125 to 101, in 24 innings. White had a high run of 29 against Julian's 21. White has won three and lost one.

Charles Summerell of St. Louis scored his second victory in five games by defeating George Nuss of Kansas City, 125 to 61, in 18 innings. Summerell's high run was 33, Nuss' 22. The tournament will end tomorrow night.

St. Mel Beats St. Patrick in League Opener, 7 to 0

St. Mel High school won its opening game in the north section of the Catholic league last night by defeating St. Patrick, 7 to 0, at Mills stadium. Eddie Lain scored for the victors on a 40 yard end run in the first quarter.

St. Philip and Fenwick Meet Under Lights

Games Tonight

St. Philip vs. Fenwick at Mills stadium.
Parker at East Aurora.
Englewood vs. Washington at East Chicago.
Fenger at Elgin.
Glenbard at Wheaton.

St. Philip, north section title contender in the Chicago Catholic High School league, will seek its second victory of the season tonight at Mills stadium, Kilpatrick avenue and Lake street, when it meets Fenwick High school of Oak Park.

Capt. Mahoney and Pat Keanelly, veteran linemen injured in practice, will not be in the St. Philip lineup. St. Philip defeated St. Ignatius in the season opener last week.

"We are depending on Capt. Bob Schwartz and Eddie Belser to bring Oak Park its 17th victory in the 19th annual game with Austin of the west section Saturday afternoon," writes George Schustek. "The Villagers' back field is not heavy, but it is fast."

Bowen, which will go to Benton Harbor, Mich., tomorrow, scrimmaged with Mount Carmel yesterday at Bessemer park. The Catholic leaguers scored a 6 to 0 victory when Fulf Back McKernan intercepted a pass and ran 40 yards.

Marshall and Tilden Tech will leave Chicago tomorrow afternoon to meet their first out of town opponents. Marshall will travel to Ironwood, Mich., while Tilden plays at Davenport, Ia., against Davenport High school. It will be the fourth annual meeting between the teams.

Thornton of the South Suburban league will meet Froebel of Gary, Ind., tomorrow afternoon at Harvey without two of its regular back field men. Doug Culver, full back, probably will be out for the season. Bus Altier has a broken collar bone.

Evanston, Suburban league champion, will open the 1931 season tomorrow afternoon against Senn of the north section. Senn dropped its opening game last week, losing to Loyola academy.

St. Louis Plays Millikin in Opening Game Tonight

St. Louis, Mo., Sept. 24.—(AP)—The St. Louis university billikens will open the local football season tomorrow night when they tackle James Millikin university at Decatur, Ill., champion of the Little Nineteen conference, at Edward J. Walsh Memorial stadium.

BOOTH RETURNS TO LINEUP AND ELI VARSITY WINS

New Haven, Conn., Sept. 24.—[Special.]—Dispelling all reports that he is not in the best of condition, Capt. Albie Booth this morning entered into the scrimmage of the first string regulars against the scrubs and tallied the only touchdown that had been scored against them in three successive sessions of scrimmage practice this week. Booth ran through a hole opened by Ed Rotan, the intercollegiate heavyweight wrestling champion, and Eddie Doonan, to score from the 12 yard mark.

Along with Booth in the regular back field were Pat Sullivan at quarter back, Tom Taylor at right half and John Muhlfeld full back. Though they were frequently stopped by the alert scrub team, the forward passing was the best seen for three days.

STADIUM DICKERS FOR GRIFFITH AND SCHAAF REMATCH

Negotiations for a rematch between Ernie Schaaf and Tuffy Griffith were continued last night by the Chicago Stadium. If the bout is made it will be fought the latter part of next month.

While the fighters are agreeable, the contracts have not been signed, but Matchmaker Lewis expects to have the papers in order within the next few days. Johnny Buckley, Schaaf's manager, left for home yesterday.

Grinnell Seeks 13th in Row Over Coe Tonight

Grinnell, Ia., Sept. 24.—[Special.]—Grinnell college will try to increase its string of victories over Coe college to 13, when they meet here tomorrow night. In 21 games the Pioneers have won 12, tied 1, and lost 8.

Tackles Are Big Problem at De Paul

De Paul university instituted a search for tackles yesterday as the Blue Demons worked in preparation for the North Dakota university game a week from tonight.

The Dakotans have won the championship of the North Central conference for three consecutive years and in that time have lost only one game, that to Army.

The North Dakota team has two big tackles, while De Paul has been weakened in this department since the injury of Johnny O'Brien. Pete Burskis, in his first varsity game, played the latter part of the Detroit game in O'Brien's place and probably will start against the Dakotans. Hal Cherne will be at the other.

Where Line Coach Ben Conner's problem begins is finding suitable reserve tackles. Frank Hamilton has been on the verge of a regular job several times but always has displayed a weakness in blocking. Casey, Fitzgerald, and Sexton are the other three striving for recognition.

Coach Anderson devoted most of yesterday's drill to perfecting offense. The Demons proved themselves greatly advanced in defense in the Detroit game, having little trouble breaking up both the Titans' running and passing plays.

STECHER BREAKS WYKOFF'S RIBS WITH SCISSORS

Columbus, O., Sept. 24.—[Special.]—Lee Wykoff, brother of the Cardinal pitcher, Dick Wykoff, a former University of Missouri athlete, was in the hospital here today as a result of his match with Joe Stecher, former world's heavyweight wrestling champion, last night.

Stecher won the match, after losing the first fall, on a body scissors which caved in three of Wykoff's ribs, hospital attendants say.

Stecher's victory marked his thirty-second in a row in his attempt to recover the heavyweight crown.

EDUCATIONAL EDUCATIONAL

The 1931 YMCA College Enrollment Is Establishing a Precedent Because

MORE EMPLOYED MEN

recognize the advantages of a

College Education

Evening and Day Classes

2 and 3 Years of an ACCREDITED College Course at Central YMCA College of Arts and Sciences

Liberal Arts *Pre-Medical* *Pre-Dental* *Pre-Legal*
Pre-Commerce *2-Year Engineering* *Pre-Pharmacy*

45 Courses in the Following

Accounting, Art Appreciation, Chemistry, Economics, Engineering Drawing, English Composition and Literature, French, German, History, Mathematics, Mechanics, Philosophy, Physics, Political Science, Psychology, Public Speaking, Sociology, Survey of Science, Theatre Arts, Zoology

Catalogue Upon Request

Semester Starts September 28

FREE ATHLETIC AND GYMNASIUM PRIVILEGES

which include use of gymnasium, swimming pool and showers, physical examination and other club features

Register This Week

Office open 9 a. m. to 9 p. m.; Saturday until 5 p. m.

CENTRAL YMCA COLLEGE
of ARTS and SCIENCES
19 S. La Salle St. CENtral 6787

HASSEL'S "MAURICE" $3.85

Genuine IMPORTED CALFSKIN 100% Leather

"PLUS-VALUE" $6 SHOES

Now $3.85

WE feel we have really outdone ourselves in developing what are probably the most outstanding $3.85 shoes ever offered by a retail store. Just think of it!—they are made from genuine imported calfskin and 100% leather throughout. 50 ultra smart or standard styles with a money back guarantee of satisfaction on every pair.

Other dependable styles, $5, $6, $7.50, $9, $12.

HASSEL'S

DEARBORN and VAN BUREN

Northwest Corner—Open Saturdays Until 9

50 Seconds to rub

RUB—30 SECONDS. Give your scalp a workout twice a week! Vitalis and massage will stimulate the circulation—renew the nourishing oils—bring health to tight, dry scalps and good looks to lifeless hair!

10 Seconds to comb

COMB your hair and *brush* it—ten seconds more for this and your Vitalis workout is done! Notice how lustrous your hair has become, how full of life it is, how much better looking you are!

Time up!

TIME UP! Your scalp is a-tingle with health. Your hair looks fine! You're ready to step out. You know your hair won't spoil your looks. It's well-groomed, rich-looking, handsome as never before!

This
60-Second Workout
Keeps
HAIR HEALTHY

Good looks for your hair, new life for your scalp—with Vitalis and massage

This town is full of men whose appearance is almost perfect. And the "almost" is because they're careless with their hair.

They don't realize it. They don't know that the care of the hair begins where the *hair* begins—in the scalp.

The scalp gets dry. Parched. Tight. It can't keep healthy without a workout any more than your muscles can! It needs exercise. It needs massage. It needs a 60-second workout twice a week!

Take that much time—just two minutes a week, a tenth of the time you spend shaving—to rub Vitalis into your dried-out scalp.

Instead of being parched and "lazy," your scalp will be fed anew by the oils that keep hair healthy. Instead of itching with dandruff, it will be healthy and clean. And your hair will remain thick, naturally lustrous, always in place—without a trace of the "patent-leather" look!

Give your head the 60-second workout today. Repeat it every three or four days. All druggists and barbers have Vitalis. It's pure. It's what your hair needs. Get it today!

Ask your Barber

Your barber gets a close-up of your hair every time you go to him. He sees what it looks like—and he knows what it needs. When he suggests Vitalis, listen to him! He's giving you sane, sound advice—and you'd better take it!

Vitalis

KEEPS HAIR HEALTHY AND HANDSOME

PARDEE, 12 TO 1, WINS AQUEDUCT FEATURE SPRINT

Third Babylon Stake in Row for Woodward.

CONSENSUS
Daily Racing Form Selections

LINCOLN FIELDS.
1—Prince Volta, Lazy Mary, Ruffian.
2—Grasslands, Diodoro, Aye Ready.
3—CHATTER QUEEN, Cold Deck, Sharp Thoughts.
4—My Dandy, Tannery, Don Leon.
5—Martie Flynn, Dick Morris, Lamp Black.
6—Reverberate, Plumage, Shasta Broom.
7—Blue Cloud, The Southerner, St. Jim.

HAVRE DE GRACE.
1—White Flier, Jackstaff, Klip Drift.
2—Ha Ha, Mea, Penchant.
3—VOLTAGREEN, Golden Prince, Sir James.
4—Quarter Deck, Negopoli, Make Believe.
5—Clipsetta, Margaret Mc, Snappy Snub.
6—Royal Panoply, Fair Bill, Tasewell.
7—Glenno, Our Sis, Workless.

AQUEDUCT.
1—Uncanny, Despoil, Blue Blitzen.
2—Grey Light, Slambank, Renewed.
3—Ladana, Buckup, Erin Queen.
4—REVEILLE BOY, Battleship, Gold Prize.
5—Rash Moment, Waylayer, Cabezo.
6—John F., Spanish, Honey Grove.

FAIRMOUNT PARK.
1—Calwick, Short Price, Roll 'Em Down.
2—Zeta, Marabou, Fortunate Mann.
3—Syrell, Wise Susan, Privately.
4—Toman, Carilina, Little Coventry.
5—Typhoon, Patricia Marian, Lady Seth.
6—Ellen D., Prince Megan, Mailliw.
7—Merry Windsor, Black Diamond, Bill Orange.
8—PATUXANT, Interior, Shasta Rock.

New York, Sept. 24.—[Special.]—Another long shot captured the featured race at Aqueduct today when the Belair stud's Pardee, at 12 to 1, got home in front of half a dozen others in the Babylon handicap. It was the third successive time that William Woodward's color bearers have won this stake. In 1929 Flying Gal was first and last year Ormesby was the winner in the renewal which saw Twenty Grand finish out of the money.

Pardee led from start to finish under 115 pounds and was good enough at the end to hold off Cambal, which finished a length and a half ahead of Fall Apple.

The time for the six furlongs was the slowest in the history of the stake except for the inaugural running in 1917. Jack Hare Jr. won in 1:14 1-5 in that year and Pardee scored in the same time today.

Worthy Wood Takes Circuit Trot Feature

Lexington, Ky., Sept. 24.—(AP)—Worthy Wood won the forty-third renewal of the Transylvania at the Grand Circuit track here today. He is owned by Harry Wood, Mechanicburg, O. Peter Patch, star stake trotter of the year in his division, was suffering from a slight lameness and finished among the also rans.

The Hollyrood for 2:18 pacers proved the best of the day. The Indiana mare, Myrtle Mckylo, won the first heat in 2:00 1-4. The Calumet farm four year old, Calumet Alden, was a handy winner in succeeding heats, making a new record of 2:01½ in the second.

The western trotter, Maxhall, won the opening race by taking the first two heats and setting a new record of 2:03. Rose Marie Abbe had little difficulty in beating the three year old pacers.

Summaries:

2:14 TROT—3 HEATS—PURSE $1,000.

Maxhall, br. g., by The Laurel Hall [Smith]	1	1	5
Pear-Xavier, b. m. [H. Thomas]	4	7	1
Fair Dreams, br. m. [Dickerson]	2	3	3
Great Atlantic, ch. g. [Vanburen]	3	4	2

Calumet Anne, Josedale, Calumet Guy, Boyle, and Guy June started.
Times—2:08; 2:05¼; 2:04¼.

THE HOLLYROOD STAKES—2:18 PACE—PURSE $2,000.

Calumet Alden, b. c., by Justice Brooke [H. Thomas]	2	1	1
Myrtle McKylo, b. m. [Hasch]	1	2	5
Abbe Heir, b. g. [Rodman]	5	6	2
Prince Mack, ch. g. [McMillen]	3	3	4

Tactful Guy, Barbara June, and Royal Cliff started.
Times—2:00¼; 2:01½; 2:04.

THE TRANSYLVANIA—2:12 TROT—3 HEATS—PURSE $4,000.

Worthy Wood, b. g., by Outsider [McMillen]	1	1	1
Bob Galloway, b. g. [White]	2	5	2
Brother Hanover, b. h. [Berry]	5	2	4
Calumet Armistice, b. g. [Daniel]	6	3	3

Peter Patch and Gen. Walker started.
Times—2:05; 2:06¼; 2:04½.

THREE YEAR OLD PACE—PURSE $800.

Rose Marie Abbe, b. f., by Abbe Dale [Wolverton]	1	1	1
Col. Tom, br. g. [Rodman]	4	2	2
Star Philistine, ch. g. [Sturgeon]	2	4	3
Estrellita, b. f. [Myers]	3	3	5

Calumet Boyd started.
Times—2:04¼; 2:03; 2:07.

BROWNELLS TOP RANDOLPH PIN LEAGUE LISTS

The Moulding Brownells took first place in the Randolph Bowling league last night when they swept their series with the Burlington Route, giving them a record of five won and one lost. Scores in the league were low as the alleys remain stiff.

The Walter Birks with 2,895 were high for the night; the Boyle Valve 1,007 game was high team game; Billy Goldammer's 633 series was top and Bill Heerman's 247 was the best individual game.

SWEDEN WILL NOT ACT TO HALT OLYMPIC GAMES

STOCKHOLM, Sweden, Sept. 24.—(AP)—Sigfried Edstrom, vice president of the Swedish Olympic committee, said today no official step would be taken by Sweden aiming toward a postponement of the 1932 Olympic games. The games will be held, he said, with or without the participation of those nations which cannot afford to send a team.

Millikin Eleven Opens Against St. Louis Tonight

Decatur, Ill., Sept. 24.—[Special.]—The Millikin university football team will leave here tomorrow morning for St. Louis, where it will open with a night game at St. Louis university.

LINCOLN FIELDS CHART

FIRST RACE—Seven furlongs. Purse $1,200. Claiming. Two year olds. Net value to winner, $850; second, $200; third, $100; fourth, $50.

Horses and jockeys—	Wt	PP	St	¼	½	Str	Fin	Owners—	Eq odds
ROYAL RIOT [H.Roble]	112	6	4	1½	2 1½	1 1	1 3	J.E.Hughes	*23.28-1
BRUSH DOWN [E.Pool]	112	3	6	3½	3 1	2 2	2½	R.S.Clark	1.68-1
OLD DEPOT [J.Neel]	110	8	7	7 1	7 1	4½	3½	FrenchL.Sp.Sta.	14.63-1
DARTER [C.E.Allen]	112	10	2	2½	1 1	3 1	4	EvergladeSta.	2.60-1
PEAL [V.Smith]	112	9	3	5 1	4 1	5 1	5 1½	E.Haughton	6.63-1
RUSSCENES [C.Corbett]	115	4	12	12	12	10 1	6 2	G.Watkins	12.34-1
WORLDLY LAD [J.McCoy]	115	5	10	9 1	10 1	6 1	7 1	J.J.Coughlin	25.82-1
TRUE PLAY [R.Jones]	115	12	1	4 1	5 1	9 1	8 1	F.M.Grabner	111.06-1
JUST ORMONT [E.Neal]	115	2	9	10 1	9 1	7 1	9 1	W.F.Axton	72.32-1
PRINCE DALE [H.Schutte]	115	7	11	11 1	11 1½	11½	10 1	J.Spencer	*23.28-1
NAUGHTY JEAN [R.West]	112	1	8	6 1	6 1	8 1	11 1	J.F.Patterson	*23.28-1
COUSIN JUDY [E.James]	112	11	5	8 1	8 1	12	12	Tenn.Brs.Assn.	19.20-1

*Field. Time, :23 2-5, :46 4-5, 1:13, 1:26. Two dollar mutuels paid: Royal Riot, $48.56 straight, $17.82 place, $9.80 show; Brush Down, $3.44 place, $2.74 show; Old Depot, $6.28 show. Start good. Won easily, place driving. Went to post at 2:19. At post 6 minutes. Winner trained by J. Milburn.

SECOND RACE—Six furlongs. Purse $1,200. Claiming. Three year olds and up. Net value to winner, $850; second, $200; third, $100; fourth, $50.

Horses and jockeys—	Wt	PP	St	¼	½	Str	Fin	Owners—	Eq odds
MORSUN [A.Richard]	114	5	6	5 1	4 1	4 1	1 h	LoneStarStable	3.64-1
TOMBEREAU [R.Jones]	112	6	1	1 1½	1 1	1 1	2 h	S.Peabody	6.40-1
CELTIC PRINCE [B.Hanford]	114	1	4	3 h	3 1	3½	3 h	JonesStk.Farm	1.70-1
NIFTY [R.West]	109	2	3	2 1	2 h	2 h	4 1	A.A.Baroni	8.03-1
HIS LAST [E.James]	110	8	8	6½	6 1	6 1½	5 1	RosehomeStable	4.41-1
CHARM [E.Sylvia]	104	7	2	4 1	5 1½	5½	6 1	C.Stubbs	41.40-1
RIPFIELD [H.Roble]	112	4	7	7 1	7 1	7 1	7 1	C.W.Bidwill	49.42-1
J. A. WEIL [R.Finnerty]	112	3	5	8	8	8	8	Rimm&Tansor	98.57-1

Time, :23 1-5, :46 3-5, 1:12 2-5. Two dollar mutuels paid: Morsun, $9.28 straight, $4.84 place, $2.80 show; Tombereau, $7.30 place, $3.50 show; Celtic Prince, $2.34 show. Start good. Won driving, place same. Went to post at 2:53. At post 4 minutes. Winner trained by J. B. Theall.

THIRD RACE—Six furlongs. Purse $1,200. Allowances. Two year olds. Net value to winner, $850; second, $200; third, $100; fourth, $50.

Horses and jockeys—	Wt	PP	St	¼	½	Str	Fin	Owners—	Eq odds
UNENCUMBERED [C.E.Allen]	107	3	2	3 h	3 1	2 1	1 1½	H.M.Woolf	.44-1
FIREFLASH [J.McCoy]	104	7	7	1 1	1 1	1 2	2 1	J.H.Gaines	6.98-1
MARSE ROBERT [E.Pool]	108	5	6	5 1	5 1	4½	3½	R.S.Clark	6.24-1
TADCASTER [R.Tilden]	107	1	4	4 1	4 1	5 1	4 1	KeenelandStud	26.60-1
†HIGHER [R.Jones]	110	2	3	2 1½	2 1½	3 h	5½	AudleyFarm	14.81-1
†MISS HOPTOWN [H.Schutte]	102	4	5	6 1	6 1	6 1½	6 1½	AudleyFarm	14.81-1
CAMP DOUGLAS [W.Moran]	105	6	7	7	7	7	7	J.J.Coughlin	57.61-1

†Audley Farm entry. Time, :23 3-5, :46 4-5, 1:12 3-5. Two dollar mutuels paid: Unencumbered, $2.88 straight, $2.52 place, $2.12 show; Fireflash, $3.56 place, $2.42 show; Marse Robert, $2.44 show. Start good. Won easily, place driving. Went to post at 3:22. At post 1 minute. Winner trained by D. E. Stewart.

FOURTH RACE—Six furlongs. Purse $1,300. Claiming. Three year olds and up. Net value to winner, $950; second, $200; third, $100; fourth, $50.

Horses and jockeys—	Wt	PP	St	¼	½	Str	Fin	Owners—	Eq odds
SUNDOT [W.Moran]	109	5	3	3 1	2 h	2 1	1 1	NorthwayStable	7.96-1
CHEERS [L.Cunningham]	114	4	2	1 1½	1 1	1 1	2 2	C.E.Davison	2.14-1
ULUNIU [B.Hanford]	114	2	4	5 1	5 1	4 2	3 1½	Mrs.R.Pollard	5.28-1
LADY FINGERS [R.Morrison]	109	3	6	2 h	3 1½	3 1½	4 1	Vallaher&Combs	3.63-1
DEDICATE [C.E.Allen]	111	1	1	4 1	4 1	5 1	5 1	EvergladeStable	3.36-1
EIL WEIR [O.Clelland]	113	6	5	6	6	6	6	F.F.Brant	27.12-1

Time, :23 3-5, :47 2-5, 1:12 2-5. Two dollar mutuels paid: Sundot, $17.92 straight, $6.06 place, $3.82 show; Cheers, $3.26 place, $2.34 show; Uluniu, $4.04 show. Start good. Won driving, place same. Went to post at 3:50. At post 4 minutes. Winner trained by E. L. Fitzgerald.

FIFTH RACE—One and one-quarter miles. Purse $1,300. Claiming. Three year olds and up. Net value to winner, $950; second, $200; third, $100; fourth, $50.

Horses and jockeys—	Wt	PP	St	¼	½	Str	Fin	Owners—	Eq odds
JAY WALKER [L.Cunn'm]	110	8	8	4 1	1 1	1 1	1 1	B.Johnson	1.69-1
LADRONE [B.Hanford]	112	7	7	6½	4 1½	2 h	2 1½	T.Roberts	3.23-1
ORMONTIME [J.W.Frye]	112	5	2	2 1	3 1	3 1	3 1	M.Deatherage	17.84-1
DELMONICO [E.James]	112	4	1	1 1	2 1½	4½	4½	J.Keller	8.55-1
BAGIEL [R.Jones]	107	3	6	5 h	6½	5 1	5 1	Mrs.E.Denemark	5.45-1
CLOVER CLUB [J.Neel]	104	2	4	8	8	7 1	6 1	F.Swain	50.65-1
KENTUCKY ACE [J.Smith]	112	6	5	3 h	5 1	6 1½	7 1	A.L.Ferguson	7.93-1
BUMPSIE RAY [P.Dyer]	112	1	3	7 1	7 h	8	8	L.M.Severson	51.84-1

Time, :24 1-5, :50, 1:15, 1:41, 2:05 4-5. Two dollar mutuels paid: $5.38 straight, $3.06 place, $2.68 show; Ladrone, $3.32 place, $2.98 show; Ormontime, $6.42 show. Start good. Won easily, place driving. Went to post at 4:24. At post 3½ minutes. Winner trained by B. Johnson.

SIXTH RACE—One and one-sixteenth miles. Purse $1,300. Claiming. Three year olds and up. Net value to winner, $950; second, $200; third, $100; fourth, $50.

Horses and jockeys—	Wt	PP	St	¼	½	Str	Fin	Owners—	Eq odds
BRUSH [H.Schutte]	113	1	2	4 1	4 1½	2½	1 nk	Bidwill&Lewis	4.02-1
MY CAROLYNE [J.Neel]	105	4	5	2 1	2 1½	1 2	2 1	Y.A.Marone	1.40-1
LADY VA VA [W.Moran]	110	3	7	7	6 1	6 1	3½	NorthwayStable	22.06-1
GRECIAN BEAUTY [R.Tilden]	110	2	1	3 1	3 1	3 1	4 1	SouthlandStable	3.94-1
THUNWIN [R.Jones]	105	7	3	5 1½	5½	5 1	5½	J.Lowe	10.52-1
MISS PERFEC [T.Vercher]	113	5	6	1 1	1 1	4 1½	6 1	G.Hense	10.15-1
APT [H.Roble]	110	6	4	6 1	7	7	7	R.B.Allen	29.53-1

Time, :24, :47 4-5, 1:13, 1:40, 1:46 2-5. Two dollar mutuels paid: Brush, $10.04 straight, $3.50 place, $2.98 show; My Carolyne, $2.86 place, $2.30 show; La Va Va, $5.02 show. Start good. Won driving, place same. Went to post at 4:55. At post ½ minute. Winner trained by G. E. Lewis.

SEVENTH RACE—One and one-sixteenth miles. Purse $1,300. Claiming. Three year olds and up. Net value to winner, $950; second, $200; third, $100; fourth, $50.

Horses and jockeys—	Wt	PP	St	¼	½	Str	Fin	Owners—	Eq odds
ENGLEWOOD [P.Dyer]	108	7	5	3 h	3 1½	1½	1 2	Mrs.S.C.Hunt	2.05-1
VERMICULITE [C.E.Allen]	113	1	1	2 1½	2 1	2 1	2 1	H.M.Woolf	2.16-1
WINNIE JO [H.Roble]	113	3	4	4 1	5½	3 h	3 1	Mrs.A.R.Smith	5.13-1
TISHYBO [R.Jones]	112	5	6	6 1	4 1	5 1	4 1	Mrs.E.Denemark	7.98-1
SANTA SOPHIA [B.Hanford]	110	4	2	5 h	6 1	6 1	5 1	G.H.Neal	8.36-1
DIRECTLY [H.Schutte]	105	2	3	1 1½	1 1½	4 1	6 1	EvergladeStable	60.10-1
OCCURRENCE [E.James]	105	6	7	7	7	7	7	P.B.Kyne	33.48-1

Time, :24 1-5, :47 3-5, 1:13 2-5, 1:39. Two dollar mutuels paid: Englewood, $6.10 straight, $2.94 place, $2.34 show; Vermiculite, $3.14 place, $2.48 show; Winnie Jo, $2.98 show. Start good. Won driving, place same. Went to the post at 5:23½. At post 1 minute. Winner trained by H. C. Hunt.

HAVRE DE GRACE ENTRIES.

FIRST RACE—Purse $1,300, claiming maiden 2 year olds, 5½ furlongs:

Tinge 114	White Flyer 111
Inevitable 109	Fair Boy 114
Jack Staff 114	†Jungle Boy 114
Jaffa 111	*Sultry 109
Manyniata 111	Louis Merryman ..114
Worthington 111	†Broom Patch ..111
Black Dreams 114	Kernobs 111
Prevalence 111	Klip Drift 111
Clear Knight 109	*Polyeron 106
Single Sun 111	Justa King 114

†A. Barklie and B. Long entry.

SECOND RACE—Purse $1,300, claiming, 2 year olds, 6 furlongs:

Medicine Bow 112	Royal Past 112
Americana 112	†Ha Ha 112
Line of Fire 112	*Hasola 107
Tarquin 113	Making Bubbles ..112
Uprise 112	Thursday 115
Stepping Sister ..109	Princel 109
Penchant 112	Step Sis 109
Altmark 112	*Mea 107
Wise Seller 115	*Blue Damsel ..104
Grand Acre 112	†Jambalaya 113

†W. R. Coe entry.

THIRD RACE—Purse $1,300, claiming, 3 year olds and up, 6 furlongs:

Sir James 117	Voltagreen 112
*Aldershot 112	*Golden Prince ..120
Inferno Lad 112	Replevin 117

FOURTH RACE—Purse $1,300, claiming, 3 year olds and up, 1⅛ miles:

†Make Believe 113	*†John Mackler.103
*Quarterdeck 112	Lion Hearted ..113
*Trice 106	*Eager Play 108
Hoid 113	Negopoli 117

†M. Lowenstein and Lemar Stock farm entry.

FIFTH RACE—Purse $1,300, claiming, 3 year olds and up, 1⅛ miles:

*Miss Mac 105	Astrakhan 110
*Rose Hogan 102	*Snappy Snub ..110
*Clipsetta 105	Running Girl ..107
Margaret Mc. 107	

SIXTH RACE—Purse $1,300, claiming, 4 year olds and up, 1⅛ miles:

Rockslide 113	Full Time 110
Royal Panoply ..110	*Blue Darter ..105
Tasewell 110	*Princess Isabel.105
Merry Mack 107	Skid 110
Hanrahan 110	Princess Zelda ..110
*Fair Bill 105	*Ima Queen 100
Fire Brigade 113	Torrito 110
Plain Dealer 113	Star Lassie 105

SEVENTH RACE—Purse $1,300, claiming, 4 year olds and up, 1⅛ miles:

Daddy Nelson 110	Strongheart 113
Signola 107	Big Spring 105
*Workless 105	Glenno 113
*Putter 102	Fire Line 110
Dixie Star 102	Our Sis 102
*James M. 105	Madcap Marvin ..107
Five Oaks 107	Finir 110
*Princess Henry ..102	Ellona 107

AQUEDUCT RESULTS.

FIRST RACE—$1,000, claiming, maiden 2 year old fillies:
Tonine, 115 [Catrone] 7-2 7-5 7-10
Sea Saint, 115 [Ambrose] 3-1 8-5
Kathleen J., 110 [Studley] 5-2
Time, 1:00 2-5. Lucie L., Chiefs Camille, Appian, American Queen, Mary Nardo, Eternal Girl, Tiny Wrack, Blue Violet, Shabby Shoes, Joust, Shoot, Just Imagine, Lucky Racket, and Westy's Queen ran.

SECOND RACE—$1,200, claiming, Merillon steeplechase, 4 year olds and up:
Creek, 139 [McKinney] ......4-5 2-5 out
Kakimono, 139 [Christian] 5-2 3-5
Spencerian, 133 [W. Collins] 3-5
Time, 4:17 2-5. *Young Prince, *Sun Di, and Fichet ran. *Fell.

THIRD RACE—$1,200, added, Yaphand claiming handicap, 3 year olds:
Mad Career, 105 [Pichon] ......3-2 1-2 out
Polydorus, 114 [Catrone] ...... 1-2 out
Black Mammy, 100 [Studley] ...... out
Time, 1:47 1-5. Titus and Finalist ran.

FOURTH RACE—$2,500, added, Babylon handicap, 2 year olds:
Pardee, 115 [Pascuma] 12-1 4-1 2-1
Cambal, 112 [P. Walls] 6-5 3-5
Fall Apple, 117 [Robertson] ...... out
Time, 1:14 2-5. Whisking, Lucky Tom, Swincraft, and The Bull ran.

FIFTH RACE—$1,000 claiming, 3 year olds and up:
Claremont, 110 [P. Walls] ...9-1 2-1 ev.
Oncora, 107 [Malley] 5-2 7-5
Crack Play, 107 [Pichon] 2-1
Time, 1:20 4-5. The Break, Dark Abbot, Tote, Night Raid, Red Ronald, Minus One, Camper, Black and Blue, Suby, Welcome Danger, Sydka, and Chatover ran.

SIXTH RACE—$1,000, claiming, maiden 2 year old fillies:
Moony, 115 [P. Walls] 13-5 6-5 3-5
Miss Carol, 115 [J. Long] 5-2 6-5
Winning Ways, 110 [Malley] 2-1
Time, 1:01. Old Flirt, Fair Blanche, Kar Dugan, Brilliancy, Vesper Star, Strategy, Brown Queen, Deferred, Miss Friar, Orvgia, Bleak, Rita Lee, Poetic License, and Halord ran.

FAIRMOUNT PARK RESULTS.

FIRST RACE—Purse $600, claiming, three year olds and up:
Transclucent, 109 [Day] ...10.38 7.32 4.62
Beige, 110 [Martin] 6.98 3.24
Western Pr'cess, 109 [M'tg'y] 4.16
Time, 1:15. Solon G. Wilson, Capt. J. S., War Nymph, Perfect Alibi, Sedgie, Jan ran.

SECOND RACE—Purse $600, claiming, three year old fillies:
All Girls, 99 [Montgom'y] .15.04 8.68 4.14
Miss Joan, 104 [Lewis] 6.14 3.80
Monde, 109 [Fischer] 3.76
Time, 1:14 1-5. Sethlette, *Brown Eyed Mary, Amour, Eleanora M., My Ideal, Lady Castiloga, Rare Charm, *Gussie Pool, *Runar ran. *Field.

THIRD RACE—Purse $600, claiming, three year olds and up:
Domina, 105 [Arnold] 19.74 8.62 4.66
Brooksie, 108 [Tremayne] 3.78 2.46
Fairyman, 111 [Greenberg] 2.92
Time, 1:40 2-5. Sweep Net, Woodgain, Parnell Boy, Mosque, Southland Belle, Hypoluxo, Black Wrack ran.

FOURTH RACE—Purse $600, claiming, maiden two year olds:
Celtic, 108 [Fendergrass] .18.00 8.16 4.38
Our Sandy, 108 [May] 10.00 5.12
Poitou, 116 [Arnold] 3.10
Time, 1:16 3-5. General Ormont, Thalo, Zembrod, Gammerson ran.

FIFTH RACE—Purse $700, claiming, 3 year olds and up, 1 mile:
Masterly, 107 [Lewis] 6.24 4.28 2.66
Dr. Wilson, 102 [Gilbert] 15.08 5.12
Come On, 108 [Montgomery] 2.68
Time, 1:40. Morocco, Night Tears, Totem, and Seth's Pride ran.

SIXTH RACE—Purse $600, claiming, 4 year olds and up, 6 furlongs:
Thomas Seth, 108 [Lewis] 8.42 5.12 3.18
B. Baw, 109 [G.Wil'ams] 7.66 4.76
Essie, 105 [R. Martin] 2.88
Time, 1:14 1-5. Bosky, Elizabeth Sullivan, Betty Ann, and Jeff O'Neil ran.

SEVENTH RACE—Purse $600, claiming, 3 year olds and up, 6 furlongs:
Phi Delta, 109 [Martin] 7.12 4.82 2.86
Scotland, 120 [Mozer] 4.60 3.00
Cash Play, 117 [Pegg] 2.64
Time, 1:14. Senator Seth, Frank Light, Eye White, Mote, Favorite II., and Paul Hirtenstein ran.

EIGHTH RACE—Purse $600, claiming, 3 year olds and up, 1¼ miles:
Stage Struck, 112 [Arnold] 17.54 5.60 4.26
Marydale, 110 [Meyer] 4.58 2.96
Shark, 112 [Colvin] 3.24
Time, 1:55 1-5. Toman, Alma, Mozart, Wattahorse, Paranymph, and Draha ran.

FAIRMOUNT PARK ENTRIES.

FIRST RACE—Purse $600, claiming, 4 year olds and up, 6 furlongs:

Goodyear 115	‡Royal Pan 110
*Kalani 110	*Harass 110
*Short Price 113	*Fair Argument ..110
Stick Around 115	*Pebbles Last ...110
*King Bank 110	Roll 'Em Down .115
*Calwick 113	

SECOND RACE—Purse $600, claiming, 4 year olds and up, 6 furlongs:

Leflore 115	*Eloise 107
*Perfect Alibi 107	Chester 115
*Dontados 110	*Marabou 110
Hypnotism 118	*Zeta 107
*Ella Bank 110	*Lila G 107
*Molerito 110	*Fortunate Mann.110

THIRD RACE—Purse $600, claiming, 3 year olds, 1 1-16 miles:

*Privately 109	*Wise Susan 103
*Laddie 109	*Red Likker 104
*Lang 106	*Eddie Lehmann.109
*Yargee 111	*Hesitation 108
Classy 114	Syrell 108

FOURTH RACE—Purse $600, claiming, maiden 3 year olds and 4 year olds, 1 1-16 miles:

*Carylina 108	*Gibby's Chance .106
*Toman 106	Uncle Charlie ...111
*Eleanora M 98	*Fortune 101
*Derby T 101	*Little Coventry.101
Miss Matt 108	

FIFTH RACE—Purse $900, allowances, 3 year olds and up, 1 1-16 miles:

Lady Seth 106	†Typhoon 112
Night Tears 103	Outburst 103
*Thistle Ann 106	†Patricia Marian.109
Bud Broom 112	

†G. Collins entry.

SIXTH RACE—Purse $600, claiming, 6 furlongs, 2 year olds:

*Mailliw 107	Clare Bee 111
*Prince Reno 107	Marvina 108
*Ellen D 108	*Judge Bud 107
*Black West 108	Fill In 106
Escoba Land 113	Cloido 113
*Prince Megan 111	Irish Spree 112
Delivered 116	

SEVENTH RACE—Purse $700, claiming, 3 year olds and up, 6 furlongs:

Black Diamond ..120	Braggadocio 110
*Merry Windsor ..108	Burnam 106
*Chiclero 105	Jean De Bar 110
*Bill Orange 104	

EIGHTH RACE—Purse $600, claiming, 3 year olds and up, 1¼ miles:

Freight Clerk 111	*Shasta Rock ...106
Skibo 111	*Interior 106
*General Keeps ..104	*Fair Catch 106
*Patuxant 109	

Field of Nine Is Named to Start in $10,000 Race

A field of nine is in prospect for the renewal of the $10,000 added Marquette handicap at Lincoln Fields tomorrow afternoon. The race is at a mile and a furlong.

Pittsburgher and Dark Sea both worked brilliantly for the race yesterday. Other starters will include Plucky Play, Brown Wisdom, Satin Spar, Paul Bunyan, Chief John, Don Leon, and My Dandy.

The Marquette is the final stake of the Lincoln Fields season.

Col. Edward R. Bradley is to be represented in the Hawthorne Gold Cup. His colorbearer will be Kai Feng. Bradley paid $30,000 for the colt out of the Rancocas dispersal sale of horses. On Labor day Kai Feng ran a mile in 1:36 at Belmont Park, which indicates he can run about as fast as any man's horse.

C. W. Hay, general manager of the Washington Park track, sold ten yearlings of his own breeding in the paddock at Lincoln Fields yesterday. Dick Morris of Chicago paid top price for a bay colt by Paicines-Bit o' Glory. The colt went to the Chicagoan on a bid of $2,000. This youngster is a half-brother to Scotland's Glory, which won a number of races early in the season.

BEG YOUR PARDON

In a report of the Chicago District Golf association tournament yesterday, Dave Adams of Medinah was listed erroneously as the winner. John Morrell of Glen Oak won the tournament, having both low gross of 73 and low net of 69. Adams had a gross score of 76 and a net score of 70, finishing second.

NOVOTNY CARDS 77 IN HAMILTON CLUB GOLF MEET

Newman, Roblee Tie with 168 for 36 Holes.

The Hamilton club's final golf tournament of the season was held at Edgewood Valley yesterday and more than 150 members and guests played. Gov. Emmerson, still limping from a leg injury, was the guest of honor, but he was unable to play.

Gus Novotny was low with 77, followed by H. B. Williams with 79. These two were the only ones to break 80.

C. H. Newman and Lee Roblee were tied at 168 for low gross for 36 holes, W. L. Brown being next with 172. A. W. Gast had 178—38—140 to take low net for 36 holes, and William Ory, 88—20—68, for 18 holes.

The prize winners:

MEMBERS.

36 holes low gross—Lee Roblee, 168.
36 holes low net—A. W. Gast, 140.
18 holes low gross—C. E. Jernburg, 82.
18 holes low net—W. L. Brown, 72.
Class A 18 holes low gross—C. H. Newham, 82.
Class A low net—Chester Leatham, 77.
Class B low gross—C. W. Burlingame, 87.
Class B low net—J. Winseler, 73.
Class C low gross—William Ory, 88.
Class C low net—C. M. Vega, 72.
Class D low gross—L. A. Platte, 101.
Class D low net—Oliver Westcott, 73.
Low net foursome—D. J. Jackson, C. E. Cleveland, F. C. D'Aix, W. R. Gwynn, 299.

GUESTS.

18 holes low gross—Gus Novotny, 77.
Low net—S. E. Purdy, 72.
Second low net—T. J. Buckley, 73.
Third low net—H. Powdrell, 75.
Low putts—T. B. Murphy, 28; H. Smith, 31; W. E. Cloyes, 32.
Four short holes—W. E. Cooper, J. J. Rieman, and J. B. Bush tied, 13; Cooper won the draw.

36 HOLE SCORES.

A. W. Gast	178	38	140
Lee Roblee	168	24	144
W. L. Brown	172	28	144
C. M. Burlingame	173	24	149
F. C. D'Aix	209	60	149
D. H. Jackson	194	34	150
W. E. Cloyes	191	40	151
Dr. L. F. Roblee	211	60	151
C. H. Newman	168	16	152
C. E. Cleveland	204	52	152
A. H. Sanquist	179	26	153
Martin Griffith	210	56	154
W. R. Gwynn	177	22	155
F. Parizek	193	38	155
L. S. Ingleman	216	60	156
C. H. Lampe	195	38	157
Merle Lyon	211	54	157
George Clements	220	60	160
George Beckley	192	30	162
William Cromwell	214	48	166
L. A. Platts	210	52	168
L. T. Griest	219	50	169
R. A. Vanhouten	230	60	170
Fred Kitzelman	235	46	189

AFTERNOON 18 HOLE SCORES.

William Ory	88	20	68
E. Davies	85	16	69
R. M. Vega	88	18	70
J. J. Rieman	88	18	70
A. H. Weseman	94	23	71
S. E. Purdy	82	70	72
H. P. Kennedy	86	14	72
H. B. Williams	79	6	73
R. Brown	84	11	73
J. Winseler	87	14	73
P. Smith	88	15	73
T. J. Buckley	88	15	73
R. D. Bostleman	89	16	73
R. W. Plummer	91	18	73
O. J. Westcott	103	30	73
R. L. Wolfe	94	20	74
Dr. J. H. Hospers	99	25	74
C. Bowman	98	24	74
J. G. Rose	81	6	75
E. Walsh	95	20	75
W. Wolfe	97	22	75
R. Powdrell	101	26	75
F. Schoen	88	12	76
G. B. Murphy	91	15	76
R. R. Anderson	95	19	76
C. L. Leesley	91	15	76
Dr. O. J. Graham	102	26	76
A. Huerech	105	29	76
C. B. Gross	92	16	76
H. D. Wells	107	30	77
W. E. Cooper	91	14	77
J. H. Taylor	92	15	77
A. A. Adams	102	25	77
L. A. Battee	105	28	77

FOOTBALL SEATS CHEAPER, BUT NOT FOR CASUAL FAN

Kansas City, Mo., Sept. 24.—(AP)—Football fans who don't mind watching the game from odd angles, and loyal patrons who follow their teams through the season can find bargains this fall, but the casual customer will not benefit by a reduction of ticket prices following the 1930 season of generally "depressed" receipts in this section.

The best seats are still held at a top price averaging $3, but a new low of $1 has been introduced by Kansas and Nebraska.

Season tickets for home games have been reduced at several colleges. Kansas State offers a book good for single admission to four games in Manhattan for $5, a reduction of 33 1-3 per cent under the prevailing figure last season. The top for two conference games is $2.50 and for two nonconference contest it's $2.

Unreserved seats in the University of Kansas stadium may be had for $1 and season tickets are $9 for six home games for which single admissions would amount to $12.50. Nebraska has reduced its season prices from $12.50 to $10. Throughtout Oklahoma season tickets are offered at lower prices. The average cut is $1.50.

Marian Bennett Announces Betrothal to E. V. Homans

Hartford, Conn., Sept. 24.—[Special.]—Announcement was made in New Britain today of the engagement of Miss Marion Bennett, noted woman golfer, to Eugene V. Homans, of Englewood, N. J., who was runner up to Bobby Jones in the 1930 national amateur tournament.

HORSE RACING
HAWTHORNE RACE TRACK
FIRST RACE—2:00 P. M.
September 28 to October 31, inclusive
(EXCEPT SUNDAYS)
FAST SPECIAL TRAINS DIRECT TO RACE TRACK FROM VAN BUREN STREET
Electric trains to Van Buren Street and connecting with Race Trains at Van Buren Street leave Randolph Street approximately 10 minutes before departures from Van Buren Street shown below.
FROM VAN BUREN STREET
12:35 P. M. 1:05 P. M. 1:20 P. M.
Race trains stop at Halsted Street in both directions.
Returning, special Race Trains to Van Buren Street will leave after last race. Frequent connecting electric service from Van Buren Street to Randolph Street.
LOW ROUND-TRIP FARES
Randolph St. $.50 Roosevelt Road $.50
Van Buren St. .50 Halsted St. .44
Ask any Ticket Agent for details, or Phone Harrison 7620.
ILLINOIS CENTRAL
The Fastest and Most Comfortable Way to the Races

LINCOLN FIELDS Odds and Jockeys

Weather clear; track fast.

FIRST RACE—Purse $1,200, claiming, 2 year olds, 7 furlongs:

Horse.	Wt.	Jockey.	Odds.
Miss Myrtha	100	No boy	30-1
Dis Dat	105	No boy	10-1
Gloria Diane	105	F. Chiavetta	30-1
Prince Volta	116	J. Smith	3-1
Golden State	112	No boy	6-1
Indian Dance	110	E. Pool	10-1
Lazy Mary	102	J. Neel	8-1
Ruffian	112	C. E. Allen	6-1
Memorandum	109	E. Neal	15-1
Ever Faithful	107	C. Corbett	15-1
Wood Honey	110	No boy	30-1
Flying	107	R. Jones	15-1
Padrone	107	W. Moran	30-1
Dispatcher	108	P. Dyer	30-1
Red Diamond	110	C. Landolt	5-1
Wise Advocate	108	No boy	20-1
Manassas	108	R. Morrison	20-1
Dad Meiners	100	M. Rose	20-1

SECOND RACE—Purse $1,200, claiming, 3 year olds and up, 1 mile:

Horse.	Wt.	Jockey.	Odds.
Kerry Green	112	No boy	30-1
Basilica	112	J. McCoy	30-1
Santander	112	No boy	30-1
Grasslands	112	C. Corbett	3-1
Bi Bi	112	H. Schutte	15-1
Dusky Boy	112	C. Landolt	10-1
Oregon Citizen	115	L. Cunningham	10-1
Diodoro	115	H. Roble	5-2
Fern F.	112	No boy	6-1
Tufinuf	112	No boy	20-1
Aye Ready	115	No boy	8-1
Tom Vernia	115	O. Clelland	15-1
White Legs	112	R. Jones	15-1
Dark Dawn	112	No boy	10-1
Stormy B.	112	No boy	30-1
Eight Hour	112	E. Neal	30-1
La Fiesta	112	No boy	30-1
Hyannisport	107	No boy	10-1

THIRD RACE—Purse $1,300, 2 year olds, allowances, 6 furlongs:

Horse.	Wt.	Jockey.	Odds.
Cold Check	118	J. Smith	2-1
Crystal Prince	112	No boy	20-1
Late Date	102	H. Schutte	8-1
Sharp Thoughts	109	L. McDermott	5-1
Chatter Queen	109	W. Moran	3-1
Newgro	112	J. Leyland	5-2

FOURTH RACE—Purse $1,700, handicap, 3 year olds and up, 6 furlongs:

Horse.	Wt.	Jockey.	Odds.
Tannery	109	R. Heigle	4-1
Epithet	106	R. Finnerty	10-1
Hot Shot	106	L. Cunningham	5-2
My Dandy	113	C. E. Allen	5-2
Don Leon	108	H. Fisher	2-1

FIFTH RACE—Purse $1,300, claiming, 3 year olds and up, 7 furlongs:

Horse.	Wt.	Jockey.	Odds.
Genghis Khan	113	C. Corbett	30-1
In Haste	106	J. McCoy	8-1
Royal Ruffin	109	No boy	15-1
Martie Flynn	115	R. West	5-2
Dick Morris	112	C. Landolt	4-1
Lamp Black	110	No boy	6-1
Dedicate	111	C. E. Allen	8-1
Bide a Wee	111	H. R. Riley	6-1
Stone Martin	110	O. Clelland	10-1
Maid of Honor	106	C. Corbett	8-1

SIXTH RACE—Purse $1,300, 3 year olds, claiming, 1 1-16 miles:

Horse.	Wt.	Jockey.	Odds.
Barney Sexton	109	R. Jones	5-2
Annie Ree	108	H. Schutte	4-1
Shasta Broom	111	L. Cunningham	5-1
Plumage	109	R. Morrison	6-1
Flying Cherokee	112	C. E. Allen	15-1
Reverberate	105	M. Rose	2-1

SEVENTH RACE—Purse $1,300, claiming, 3 year olds and up, 1 1-16 miles:

Horse.	Wt.	Jockey.	Odds.
Annan	115	L. Cunningham	8-1
Andora	105	P. Dyer	30-1
Bunthorne	113	E. James	30-1
Capt.'s Daughter	107	No boy	12-1
The Alderman	113	No boy	30-1
Blue Cloud	115	J. Leyland	4-1
Open Go Shut	115	No boy	15-1
Broad Ax	113	R. Morrison	15-1
Wizardry	115	No boy	20-1
Sour Mash	113	No boy	20-1
Stop Gap	115	C. Landolt	10-1
Howtiz	113	R. Watson	30-1
Earl of Warwick	113	L. McDermott	8-1
Riff Raff	113	R. West	6-1
Monkey Shine	108	E. Neal	20-1
St. Jim	113	B. Hanford	15-1
San Presto	110	O. Clelland	15-1
The Southerner	113	C. E. Allen	5-2

HAVRE DE GRACE RESULTS.

FIRST RACE—Purse $1,300, special weights, maiden 2 year old fillies:
Queenly Ways, 115 [Bejshak] 41.40 12.60 10.60
Boscobel, 115 [Remillard] 75.50 29.40
Beret, 115 [Kurtsinger] 18.00
Time, 1:08 4-5. Dark Charmer, Frantic, Gallette, *Big America, *Prince Feather, Temple Bells, Rabbit Skin, Dinner Time, and *Bostinate Girl ran. *Field.

SECOND RACE—Purse $13,00, claiming, 3 year olds and up:
My Sis, 108 [V.Roussell] 13.00 5.40 3.80
Calgary Kay, 116 [P.Remillard] 9.50 5.60
Perkins, 116 [G. Ellis] 3.70
Time, 1:14 2-5. Liberty Ace, Rundale, Mordrom, Your Flag, *Baboo, Bocciocco, ‡Duchess Wrack, *May Alton, and Joan Pat ran. *Field.

THIRD RACE—Purse $1,400, 2 year olds:
Clotho, 108 [H.Kurtsinger] 15.50 3.90 3.70
Masked Knight, 108 [J. Burke] 3.10 2.50
Mad Wind, 108 [E.Steffen] 4.30
Time, 1:14 1-5. General Blaze, Phantom Legion, Etcetera, and Monel ran.

FOURTH RACE—Purse $2,0000, Severn handicap, 3 year olds and up:
Sunvir, 113 [G.Ellis] 3.80 2.50 2.20
Blind Lane, 104 [H.Callahan] 3.10 2.70
Sidney Grant, 109 [G.Kurtsinger] 3.40
Time, 1:43 3-5. Berber and Storm ran.

FIFTH RACE—Purse $1,300, claiming, 3 years olds and up, 1 1-16 miles:
Fairdale, 113 [Phillips] .. 7.80 5.30 3.70
Blanc Seing, 113 [D.Meade] 7.60 5.10
Mina F., 100 [E. Smith] 9.00
Time, 1:48 2-5. *Zeve's Gold, Roan Antelope, Sweet Air, Tewseneida, Vowed Vengeance, Pourboire, *Dr. Rankin, and Frances Cooper ran. *Field.

SIXTH RACE—Purse $1,300, claiming, 3 year olds and up, 1 1-16 miles:
Ruane, 113 [F. Stevens] .5.60 4.00 3.20
Fair Dawn, 105 [Callahan] 5.30 3.50
Vimont, 113 [P. Remillard] 4.10
Time, 1.48. Voltabush, Banal Girl, Gunther, Tinita, Bye and Bye, Skirt, and Manzana ran.

SEVENTH RACE—Purse $1,300, claiming, 3 year olds and up, 1 1-16 miles:
Baritone, 113 [Luther] 5.60 3.80 2.70
Star Lassie, 110 [C.Meyer] 6.20 4.70
Crossbones, 108 [J.Burke] 3.10
Time, 1:47 1-5. Southland Chief, All Blue, Carthusian, and Wayfarer ran.

AQUEDUCT ENTRIES.

FIRST RACE—Purse $1,000, claiming, 2 year olds, 5 furlongs:

*Lace Shawl 112	Morgirl 115
Ming Sun 120	Shawn Padraic...115
Trombone 120	†Common 113
Thatched Roof....115	Despoil 120
Sweet Bud 120	Blue Blitzen 120
Uncanny 120	Griette 112
Westy's Star 115	

SECOND RACE—Purse $1,000, conditions, maiden 2 year olds and 3 year olds, 1 mile:

Jo Zach Miller....122	Slambang 110
Grey Light 119	Renewed 110
Black Powder 110	

THIRD RACE—Purse $1,200, added, handicaps, all ages, 6 furlongs:

Buckup 126	Ladana 124
Chalice 115	Dark Seeker 108
Toney Princess ..114	Erin Queen 112

FOURTH RACE—Purse $2,500, added, claiming handicap, 3 year olds and up, 1 1-16 mile:

Brown Admiral ..102	Impish 98
Polydorus 105	Gold Prize 105
Ala Carte 111	Battleship 110
Reveille Boy 123	

FIFTH RACE—Purse $1,000, conditions 2 year olds, 5 furlongs:

Cabezo 113	Regula Baddun ..113
Dr. Syntax 113	Butter Beans 124
Rash Moment 113	Air Pilot 116
Waylayer 113	

SIXTH RACE—Purse $1,000, claiming, 3 year olds and up, 1 1-16 miles:

Dress Ship 116	Little Nap 112
Martinelli 109	*John F. 114
Night Patrol 111	Stretcher 114
Spanish 122	†Honey Grove 111
His Way 119	

*Five pounds claimed. †Seven pounds claimed.
Weather clear; track fast.

Western Teachers Face Veteran Ferris Eleven

Kalamazoo, Mich., Sept. 24.—[Special.]—Western State Teachers' college football team will open the 1931 season on Saturday with Ferris institute of Big Rapids

TRAMBLIE FIGHTS NOVAK IN CEPAK SHOW TONIGHT

Ray Tramblie, north side middleweight, and Sid Novak, Milwaukee, Wis., will meet for the second time in the ten-round windup of Promoter Billy Cepak's boxing show tonight at Denemark station, 21st street and Kostner avenue. At Milwaukee, a year ago, they fought an eight-round draw.

Tramblie thinks the added two rounds will help his chances. But Novak staged spirited rallies in the late rounds of recent encounters with Johnny Baima and Jerry Crano. Tramblie's four latest victims are Gary Leach, Haakon Hansen, Jimmy Eiller, and Joe Sharkey. He knocked out Eiller.

Aurora College Eleven Opens Season on Oct. 3

Aurora, Ill., Sept. 24.—[Special.]—With Capt. George Hall, full back last year, heading the list of 11 returning lettermen, the 1931 Aurora college football prospects are the brightest in years. The Spartans open the season with Illinois Military of Abingdon on Oct. 3.

Only an EMERSON IS SWEAT-PROOF

Emerson Hats have the Emerson Inter-Lined, Double-Sewn Sweat Band. A water-proof inter-lining is stitched, first to the sweat leather, then to the hat, keeping sweat leather and its stitching from contact with the felt. This positively protects both the silk band and body of Emerson Hats from stain or spot by perspiration. No other hat can have this (patented) Exclusive Emerson Feature.

OFFICES
CHICAGO
834 Merchandise Mart
NEW YORK
392 Fifth Avenue
LOS ANGELES
BALTIMORE
INDIANAPOLIS
BOSTON
BUFFALO

Style in Hats . . .

Is more than a matter of personal preference. The hat that is most becoming to you would not necessarily look well on your best friend or next door neighbor. That's why Emersons are made in such a wide variety of colors, heights of crowns and brim widths.

And most important is how long will the hat you buy retain its contour, shape and style. Emerson Hats have been universally known for over fifty years as possessing these all-important, style-lasting qualities.

America's Greatest Hat Values
$5.00 *and* $6.00
EMERSON HATS

ENJOY THE FINEST DRIVING OF ALL THE YEAR!

A Good Used Car Will Give You Fun at Low Cost!

Are you prepared to enjoy motoring in the brisk autumn weather that is almost here? Do you own the car that can give you exhilarating, inexpensive week-ends and happy evenings now—and convenient transportation when cold weather sets in?

Don't pass up the autumn pleasures of motor-car ownership! Good used cars are within the reach of nearly everyone. See for yourself the low level of present used car prices in the Tribune Want Ad Section!

You'll find hundreds of reliable cars to select from. Bargains in speedy roadsters, luxurious sedans, every style and make of car that you could wish for are now being offered. Prices have been slashed, but value on road and boulevard is still high.

CHICAGO TRIBUNE WANT AD SECTION
phone Superior 0100—Adtaker

Fina[ncial]

REPORT SHO[WS] STRENGTH [IN] U. S. CURRE[NCY]

Huge Gold Sum [Backs] of Paper Mon[ey]

BY O. A. MATHE[WS]

The American dollar now [stands] like a mountain in a plain. [It has not] been devaluated and it [is] backed up by gold. All this [is shown] in the weekly statement of [the fed]eral reserve system, issued l[ast night]. And the statement is partic[ularly in]teresting and illuminating [in view of] the British suspension of [the gold] standard this week.

The bulk of American pap[er money] now consists of federal rese[rve notes]. There were $2,045,005,000 of [such pa]per currency outstanding las[t Wednes]day. But on that day th[e reserve] banks held $3,327,433,000 in [gold]. Of this great treasure they [held] $2,188,363,000 exclusively aga[inst this] paper currency. In other wo[rds, every] dollar in federal reserve pap[er money] issued was backed by more [than a dollar] in gold.

Confidence in Curren[cy]

There is no doubt that the [American] people have full confidence [in their] currency. Federal reserve no[tes in cir]culation increased $39,109,0[00] last week. It is the criticism [of bank]ers that the recent almost [sudden ex]pansion in paper currency [is due to] hoarding by ultra-timid per[sons who] have withdrawn their mo[ney from] banks. The present state [of affairs] hasn't necessitated any par[ticular in]crease in money. But the ho[arding of] money is hampering the n[ormal flow] of credit and delaying busin[ess recov]ery.

Whether temporary or no[t, the fed]eral reserve system is exp[anding] credit facilities and the str[ong de]mand for such credit is a s[ign point]ing to some improvement in industry. The member ban[ks of the] system in the last week [increased] their borrowings from the [reserve] banks by $46,833,000 and the [member] banks themselves also furni[shed addi]tional credit by purchasing [$...] of bankers' acceptances, alth[ough this] was somewhat offset by th[e sale of] $4,473,000 of government se[curities].

Credit Is Available

The reserve system is i[n position] to furnish additional credit [as well] as its loans to the member b[anks] aggregate only $309,827,000 [and its] holdings of bankers' accept[ances] only $243,189,000. Its holdin[gs of gov]ernment obligations total $7[...].

Another interesting item [of the re]port is the fact that forei[gn banks] have $162,073,000 on depos[it in the] reserve banks, although the[y re]duced this item by $35,224,0[00] last week. Total deposits [were] $158,533,000, which was large[...]sible for gold and total re[serves de]clining $153,306,000 and $1[...] respectively. The ratio of [re]serves to all liabilities now [is] 77 per cent, compared with [...] cent last week.

No Change in Rate

The New York reserve ba[nk yester]day made no change in it[s ...] cent rediscount rate, despi[te ...] of an advance. Its report [shows an] increase of $7,166,000 in me[mber bank] borrowings, which now tota[l ...]000. Bankers' acceptance[s ...] $6,962,000. Deposits dropped [...]000. Reserves declined $1[...] and the reserve ratio eas[ed ...] per cent, compared with 79.[...] last week.

The Chicago reserve bank [reported] an increase of $7,102,000 i[n member] bank borrowings, which tot[al ...]000. Bankers' acceptances [...] $28,767,000, but government [securities] declined $2,098,000. Deposit[s ...]136,000. Reserves declined [...]

Thursday, Sept. 24, 19[31]	
Shares sold today	1[...]
Year ago	1[...]

Prev. 1931 High.	Low.	Div. yld. pct.	Bid.	Asked.
31	10¼	...	10	12
94	63¾	11.1	62½	70
1½	⅛	...	⅛	...
8⅛	2	...	1½	2
8⅛	3¼	15.0	3¼	4
61⅜	56	7.1	55½	57½
70	62	6.5	60½	61
88⅜	82	7.3	80½	81½
25⅝	17¼	...	19	19¾
85	83½	8.4	82	85
24	9½	19.1	10	13
25½	14⅛	5.9	16¼	16¾
30¼	11¼	7.7	12⅜	12⅜
98⅝	88	7.9	87	91
17⅜	9	12.5	8	8½
7¼	3	...	3	3½
95	90	6.5	90½	91
25⅝	19¼	7.6	19½	19⅝
85	68	11.1	65	97
19⅜	4¼	...	4⅛	5
24⅜	8⅛	...	9¼	9¼
103⅜	90⅛	7.8	88½	90¼
88⅜	77½	9.3	74½	77
4⅜	1½	...	1⅜	2¼
9⅜	4	...	...	4⅛
23⅜	12¼	23.0	11½	13
20⅜	6⅜	...	7¼	7⅜
3⅛	1¼	...	⅛	1½
185⅜	155	5.0	155½	156
10⅜	2	...	2⅜	2⅜
40⅜	28	10.7	27⅛	28
4⅜	1	...	⅝	1
13	5⅛	...	5⅜	6
21⅜	5⅜	...	6⅛	6⅜
60	24	11.1	26	27⅜
40	19¼	3.0	19¼	20
10⅜	...	...	...	...
20⅜	7⅜	...	7¼	10
60	9	20.0	9½	10
60	50	14.1	48	...
60	58	14.8	53	...
20	19⅜	10.1	19	24
4⅜	½	...	½	...
15	1⅛	...	1⅛	1⅜
10⅜	2⅜	...	2	2⅜
4⅜	1⅛	...	3⅛	3⅜
28⅜	13	7.4	13⅛	13⅜
6⅜	2	...	2⅛	3
29	20	10.0	20	23
19	11⅛	17.2	14⅛	15
9⅜	4	...	4	4⅜
101	96	6.1	98⅛	100
49⅜	11⅛	...	12⅜	13
80	43	13.0	45	46
23⅜	9	10.0	9	11
34	10	...	10⅛	12
31	16⅜	8.0	25	25⅛
5⅛	1	...	1	2
51	48	7.1	48⅛	49
13⅜	6⅛	...	6⅛	7⅛
16	5	...	12	13⅜
14⅜	5⅛	...	7⅛	7⅜
23⅜	16	11.8	16	17
6⅜	2⅜	...	3	4
20⅜	8	...	7⅛	8
30⅜	17	16.1	15	16
25⅜	15⅛	12.1	16⅛	17⅛
16⅜	7⅜	11.1	8⅛	10⅛
63	30	10.0	30	34

REPORT SHOWS STRENGTH OF U. S. CURRENCY

Huge Gold Sum Back of Paper Money.

BY O. A. MATHER.

The American dollar now stands up like a mountain in a plain. It hasn't been devaluated and it is firmly backed up by gold. All this is shown in the weekly statement of the federal reserve system, issued last night. And this statement is particularly interesting and illuminating in view of the British suspension of the gold standard this week.

The bulk of American paper money are liabilities of federal reserve notes. There were $2,045,005,000 of such paper currency outstanding last Wednesday. But on that day the reserve banks held $3,227,433,000 in gold and of this great treasure they set aside $2,363,361,000 exclusively against their paper currency. In other words, every dollar in federal reserve paper money issued was backed by more than $1.07 in gold.

Confidence in Currency.

There is no doubt that the American people have full confidence in their currency. Federal reserve notes in circulation increased $39,109,000 in the last week. It is the criticism of bankers that the recent almost steady expansion in paper currency represents hoarding by ultra-timid persons who have withdrawn their money from banks. The present state of trade hasn't necessitated any particular increase in money. But the hoarding of money is hampering the normal use of credit and delaying business recovery.

Whether temporary or not, the federal reserve system is expanding its credit facilities and the stronger demand for such credit is a sign pointing to some improvement in trade and industry. The member banks of the system in the last week increased their borrowings from the reserve banks by $44,853,000 and the reserve banks themselves also furnished additional credit by purchasing $25,419,000 of bankers' acceptances, although this was somewhat offset by the sale of $8,615,000 of government securities.

Credit Is Available.

The reserve system is in position to furnish additional credit as needed, as it loans to the member banks now outstanding only $309,827,000 and its holdings of bankers' acceptances are only $345,189,000. Its holdings of government obligations total $737,985,000. Another interesting item in the report is the fact that foreign banks have $162,973,000 on deposit in our reserve banks, although they have reduced this item by $35,224,000 in the last week. Total deposits fell off $9,133,000, which was largely responsible for gold and total reserves declining $153,306,000 and $156,254,000, respectively. The ratio of total reserves to all liabilities now stands at 77 per cent, compared with 78.4 per cent last week.

No Change in Rate.

The New York reserve bank yesterday made no change in its 1½ per cent rediscount rate, despite rumors of an advance. Its report showed an increase of $7,166,000 in member bank borrowings, which now total $53,841,000. Bankers' acceptances receded $1,057,000. Deposits dropped $125,347,000. Reserves declined $109,983,000, and the reserve ratio eased to 78.9 per cent, compared with 79.6 per cent last week.

The Chicago reserve bank reported an increase of 27,102,000 in member bank borrowings, which total $32,684,000. Bankers' acceptances expanded $3,767,000, but government securities declined $2,098,000. Deposits fell $16,000,000. Reserves declined $46,735,000, and the reserve ratio sagged to 81 per cent, compared with 85.7 per cent last week.

Anaconda Copper Company Omits Quarterly Dividend

[Chicago Tribune Press Service.]

New York, Sept. 24.—Directors of the Anaconda Copper Mining company decided today to omit the quarterly dividend on the capital stock "because of continued lack of demand for the metals and metal products of the company and the extremely low prices prevailing."

In each of the last two quarters Anaconda paid 37½ cents a share, which followed a succession of reductions from the $7 annual rate in force from May, 1929, to May, 1930. The annual basis was cut to $3.50 in August, 1930, to $2.50 in November of that year and to $1.50 last May.

Incidentally, this is the second time since 1900 that Anaconda common has been taken off a dividend basis. Payments were omitted in 1921 and 1922 as a result of conditions in the copper market which were similar in many respects to recent events. Disbursements in varying amounts have been made in all other years of the current century.

Largest Copper Producer.

The company with its subsidiaries is the world's leading producer of copper and one of the leading makers and fabricators of copper products. It is also an important producer of other metals. Mines are currently operating at about 40 per cent of normal capacity, it was announced today.

Following omission of the dividend the board said:

"Compensation of all salaried officers and employés, except those in the minimum classes, were reduced from 5 to 15 per cent as of July 1 and wage adjustments have also been made."

The Liquid Carbonic company declared a quarterly dividend of 50 cents, placing the stock on a $2, annual basis against $3.00 paid previously. The dividend is payable Nov. 1.

Directors of the Delaware, Lackawanna and Western Railroad company declared today a dividend of 50 cents a share compared with the previous rate of $1 paid in March and June this year. Prior to June the company had been paying $1.50 quarterly.

The latest declaration reduces the annual dividend rate to the lowest amount in more than fifty years. Since the beginning of the current century, Lackawanna has distributed annual dividends ranging from $4 to $65 in addition to substantial stock dividends from time to time.

Passes Quarterly Dividend.

Directors of the New York Air Brake company have passed the quarterly dividend on the common stock due at this time. Three months ago the rate was reduced from 40 cents to 25 cents.

Omission of the quarterly dividend of $1.75 a share on the preferred stock of the Kelsey Hayes Wheel corporation was voted by the board. The usual extra dividend of 6¼ cents a share was declared on the participating preferred of the Brooklyn Borough Gas company.

The Pere Marquette railway has omitted the dividends on the prior preferred and preferred shares due at this time. The Pepperell Manufacturing company voted a reduction in its quarterly common dividend from $1.50 to $1.

The directors of the Reading company declared the regular quarterly dividend of 2 per cent on the common stock. The General Realty and Utilities corporation decided today to defer payment of the dividend due Oct. 15 on the $6 cumulative preferred stock.

MONETARY GOLD HELD IN U. S. DECREASED BY $118,000,000

Washington, Sept. 24.—(AP)—A decrease of $118,000,000 in the amount of monetary gold held in the United States for the week ending Sept. 23 was announced tonight in the federal reserve board's weekly statement.

The decrease reduced the total held by the United States to $4,897,000,000 and constituted the first sizeable reduction in gold held in this country in more than a year. The principal operation which caused the decrease was the ear marking of $123,000,000 of gold for foreign accounts. At the same time there were shipments of $5,000,000 to the United States making the net loss $118,000,000.

The New York federal reserve bank today reported that an additional $64,000,000 in gold had been set aside for foreign account, making a reduction in American monetary gold stock of approximately $180,000,000 this week. These losses in monetary gold, coming just as American stocks had topped the $5,000,000,000 mark, are interpreted as reflecting the desire of foreign central banks to have large stocks of metal available during the current European unsettlement.

BROKERS' LOANS DROP

As the result of the decline in the stock market in the last week brokers' loans dropped $64,000,000 to a new low total of $1,207,000,000. The current total compared with $3,222,000,000 a year ago, marking a decline of $2,015,000,000. The interior banks withdrew $58,000,000 and nonbanking lenders took down $14,000,000.

Name F. B. De Forest to Head Hinckley & Schmitt

F. Bowden De Forest has been elected president of Hinckley & Schmitt, to succeed the late George J. Schmitt.

HEARST BORROWS $600,000 ON HIS RANCH HOLDINGS

San Luis Obispo, Cal., Sept. 24.—[Special.]—One of the largest realty loans of recent record in this county, both in money and acreage involved, was effected here today with the recording of a trust deed to 85,000 acres of land belonging to William Randolph Hearst and pledged as security for $600,000 loaned by the Financial Holding company of Los Angeles to the Piedmont Land and Cattle company. The latter is a corporation owned practically in its entirety by Mr. Hearst.

The land figuring as security for the loan lies in San Luis Obispo and Monterey counties and includes the major Hearst ranch, excepting about 2,000 acres surrounding his ranch home at San Simeon. The property is officially known as the Piedra Blanca ranch of some 51,000 acres. Also included are the San Miguelito ranch and the El Piojo ranch lying in Monterey county. They comprise about 25,000 acres and are also owned by Hearst's land and cattle company. The whole acreage pledged is said to be valued at close to $1,500,000.

The Piedra Blanca, one of the largest of the old Spanish ranches of central California, has a frontage of some sixteen miles on the ocean and extends inland for several miles. The publisher's home estate, which is not included in the mortgage, is known as the San Simeon ranch proper and lies immediately north of San Simeon bay and the village of the same name.

Chicago Power Output Is Slightly Under Last Year

Output of electricity in the Chicago district for the week ended Sept. 19 totaled 101,015,000 kilowatt hours as compared with 101,702,000 kilowatt hours in the same week of 1930, a drop of 7-10 of 1 per cent. Output in the two preceding weeks averaged 94,227,000 kilowatt hours, indicating that a belated seasonal increase in consumption is taking place.

CHAIN STORE SALES HOLD CLOSE TO LAST YEAR'S MARK

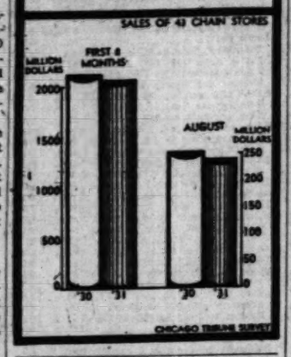

BANKERS' ACCEPTANCE MARKET DISTURBED; DISCOUNT RATES UP

[Chicago Tribune Press Service.]

New York, Sept. 24.—Turmoil prevailed in the market for bankers' acceptances today, accompanying heavy offerings of bills, mainly, it is said, by foreign central banks and other foreign banks in the face of a light demand, with the result that discount rates were again raised, this time ¼ of 1 per cent for all maturities. New rates are:

	Bid.	Asked.
For 30, 60 and 90 days	1⅝	1½
Four months	1⅝	1⅝
Five and six months	1⅝	1⅝

Predictions were heard that another advance of ¼ of 1 per cent might be expected at any time. Forward rates on bankers' bills fluctuated from current discount rates to as high as 2 per cent.

The bill market has been unable yet to adjust itself to new conditions resulting from the British crisis. It was explained today that the market had been prepared to receive large offerings of bills owing partly to the large spread in rates between New York and London markets, but that the flood of offerings which came today was much larger than had been expected.

This was ascribed to selling by foreign banks which had American balances invested in the bill market but now desired to take their balances home to strengthen their positions.

Probably a large amount of these bills are being passed on to the federal bank, possibly under repurchase agreements. The amount of foreign holdings of American bills is shown by the latest report of the reserve banks as about $233,000,000.

Farm Interests Assail Plea for Rate Increase

[Chicago Tribune Press Service.]

Washington, D. C., Sept. 24.—Middle western state representatives in argument before the interstate commerce commission today attacked the plea of the railroads for permission to increase their freight rates and charges 15 per cent.

Organized agriculture, through Clyde M. Reed, formerly governor of Kansas, registered its emphatic objection to any increase in rates on products of the farm. Mr. Reed spoke for the leading farm organizations of the country.

Repeal of the transportation act was predicted by Mr. Reed if the commission increased freight rates on the authority of that law.

"The railroads must accept in common with other industries a drastic cut in earnings in every major depression," he declared.

Criticizes Rail Policy.

"In view of the fluctuations in traffic there is only one way in which railroad income could be measurably stabilized, and that would be to raise rates temporarily in every period of depression and lower them in every period of prosperity. Such a policy would be the exact reverse of a sound policy. Ideally, railroad rates, like taxes, ought to be increased in periods of prosperity and lowered in periods of depression. The proposition now before the interstate commerce commission is the precise reverse of a sound economic policy."

Mr. Reed declared this is the first time that the railroads had asked for an increase in freight rates "in a period of profound business depression."

("It is true that the income of the railroads is reduced below normal, but that is equally true of business in general, and the net income of agriculture has completely disappeared," he said.

An "Intolerable Burden."

Mr. Reed charged that freight rates were now already 50 per cent higher than during the former period of equivalent or higher price levels and that it would be an intolerable burden to cast upon an industry that was prostrate an increase of 15 per cent in freight rates.

"There is no emergency in railway credit or railway operation that justifies the imposition of such a burden," he said.

Similar argument was made by Henry N. Benson, attorney general of Minnesota; Hugh La Master, assistant attorney general of Nebraska; M. B. Hollifield, assistant attorney general of Kentucky, and counsel for the state regulatory commissions of Iowa, Kansas, Wisconsin, South Dakota, Washington and Oklahoma.

FURTHER CURB ON COPPER OUTPUT BELIEVED NEAR

[Chicago Tribune Press Service.]

New York, Sept. 24.—While copper continued to move at a better rate in the open market, it was believed in copper circles today that producers soon would make a move to bring about further curtailment of production to balance supply and surplus.

"It is quite well understood in copper circles that producers will meet in about two or three weeks to review the general situation and attempt to bring about some degree of order in the copper market," Metal and Mineral Markets reports in its weekly summary.

Customer Smelters continued to take business at 7 cents a pound on domestic shipments. Considerable demand for the metal at 7 cents was reported, but producers remain out of the market. Foreign demand also held up at a moderately quickened pace, about 1,500,000 pounds having been taken in the early dealings for shipment abroad at 7⅛ cents.

HOW STOCKS PERFORMED

	Yesterday.	Wednesday.
Number of advances	144	555
Number of declines	523	139
Number stocks unchanged	122	140
Total stocks traded in	789	834

POUND FLUCTUATES ERRATICALLY; CLOSES AT $3.82; OFF 29 CENTS

The British pound fluctuated erratically yesterday and finally closed at $3.82, which was a drop of 29 cents from the previous day's final quotation. On the New York money market the pound was quoted between $3.82 and $3.95, finally closing at the latter figure, which is only 6 cents above the low point reached since the English abandoned the gold standard. The low of $3.75 was reached Monday immediately following the announcement of the change.

On Wednesday the pound gave promise of stabilizing when it steadied around $4.11 after fluctuating between $4.09 and $4.15. Tuesday the closing quotation was $4.19. Hope is expressed in London that the pound will eventually stabilize around $4.40. Some English economists believe that no attempt should be made to stabilize the pound above $4.

NEW YORK CITY $51,000,000 LOAN MADE AT 1⅜ PCT.

[Chicago Tribune Press Service.]

New York, Sept. 24.—New York City borrowed $57,000,000 in Wall street today at the lowest interest cost in its history. The city obtained a loan of $51,000,000 for three months at the annual rate of 1⅜ per cent, and $6,000,000 for four months at an annual rate of 1½ per cent. The nearest approach to today's terms was that of 1.45 per cent rate on a three months' loan of $20,000,000, which was arranged on Sept. 10.

Today's short term borrowing was interpreted in banking circles as indicating that the city will not elect to market a long term bond issue until later in the year. This financing, when it is done, will probably run in excess of $75,000,000.

CHICAGO BOARD OF TRADE STOCKS

A strong opening was followed late in the day by a sharp reaction and a close well below Wednesday. Volume increased to above 10,000 shares. Chicago Great Western preferred closed 2% higher in the face of the decline in other stocks.

	Sales.	High.	Low.	Close.	Prev. close.
Armour A	100	1¾	1¾	1¾	1¾
Do B	200	1	1	1	⅞
C G W pfd	100	19	19	19	16⅝
Elec B & S	2,950	24	19¾	19¾	23½
Maior Corp S.	50	4¼	4¼	4¼	4¼
McIntyre P	50	18	18	18	21¼
Nat Ind S	150	4¼	4	4	4¼
N Am Tr	2,650	3⅞	3⅜	3⅜	3½
Peanrd C S	200	4⅞	4½	4½	4⅞
Sel Am Sh	350	3½	3⅜	3⅜	3⅝
Std Am Tr	100	4½	4½	4½	4½
Std Oil Ind	2,950	21½	20⅝	20⅝	21⅝
Sunstrd M	200	3	3	3	3

Total sales, 10,420 shares.

SUMMARY OF THE DAY'S MARKETS

CHICAGO.

STOCKS—Lower. Commonwealth Edison down 5½ points. Insull off 2.

WHEAT—Lower. Advances early, declines later on persistent selling. Close, ⅝c lower: September, 47⅞@47⅞c; December, 48½@48⅝c; March, 51⅝c; May, 52¾@52⅞c.

CORN—Lower. Net losses, ⅝@⅞c, September, 38⅝c, with cash deliveries liberal; December, 36⅞@37c; March, 38⅝c; May, 40⅞@41c.

CATTLE—Strong. Choice steers in good demand. Top on yearlings, $10.15; bulk of steers, $6.75@9.50. Trade generally slow, 25@50c lower. Receipts, 8,500; estimated today, 1,000.

HOGS—Weak. Lowest since December, 1908. Top, $5.70; average, $5.15; two weeks ago, $5.65. Market 10@30c lower at close. Receipts, 23,000; estimated today, 20,000.

LAMBS—Fat, strong to 75c higher; others slow sale, easier; top, $7.25; Monday, $8.50; average Thursday, $6.00. Receipts, 27,000; estimated today, 24,000.

PRODUCE—Spot butter, unchanged; eggs, higher; futures, higher. November storage standard butter, 29½c, up ½c; refrigerator standard eggs, November, 19¾c, up ⅝c. Idaho russet potatoes, $1.46; round whites, 84c, up 1c; Green Mountains, 92c, off 1c.

NEW YORK.

STOCKS—Lower. Volume 3,100,000 shares. Atchison drops 15¼ points. Brokers' loans decline $61,000,000.

COTTON—Lower. Advances early on foreign buying, sympathizing with Liverpool; breaks sharply last hour on profit taking; closes around inside. Futures in Chicago off 13@76 points; New York, 17@21 points; New Orleans, 21@26 points. Spots in New York, 20 points lower, 6.35c; New Orleans, off 25 points to 6c; Galveston, 6.15c; Houston, 6.10c.

WHAT FIFTY STOCKS DID

DECLINES.

Air Reduction	6¼	McKeesport Tin	6½
Allied Chem	7⅞	Mont Ward	1½
Am Can	6⅝	Nat Biscuit	3⅜
Am Tel & Tel	8¼	N Y Cent	7
Am Tobacco B	7⅜	N Y N H & H	1⅜
Atchison	15½	Norfolk & W	14
Auburn Auto	10	North Am	7¼
Balt & Ohio	5½	Nor Pac	5
Ches & Ohio	3⅜	Penn R R	3¼
Chi & N W	4⅜	Peo Gas	10½
Chi R I & Pac	4½	Pub Ser N J	3⅜
Coca-Cola	5⅜	Pullman Inc	1⅜
Cons Gas	5⅝	Radio Co	2
Del & Hudson	8½	Reading	7
Del Lac & W	5⅜	Sears-Roebuck	2⅜
Drug Inc	5	Sou Pac	1⅜
Du Pont de N	6	Sou Ry	3⅜
Eastman Kodak	9½	Stand Gas & E	3⅜
Gen Elec	3⅜	Stand Oil N J	2½
Gen Motors	3	Union Carbide	3⅝
Hershey Choc	7½	Union Pac	11⅞
Homestake Min	16½	U S Steel	7⅜
Ill Cent	3½	Western Union	9½
Int Bus Mach	5½	West'h'se Elec	4¾

ADVANCES.

Colo Sou	4⅜	Eng Pub Ser	3

DIVIDENDS DECLARED

Stock.	Rate.	Period.	Payable.	Stock of record.
Alpha Portland Cement	25c q.		Oct 24	Oct 1
Amer Founders 7% 1st pfd A	87½c q		Nov 2	Oct 3
Do 7% 1st pfd B	87½c q.		Nov 2	Oct 3
Do 6% 1st pfd D	75c q.		Nov 2	Oct 3
Assoc G & Elec A	1-50 sh			
A stk or 1-200 sh	$3 pfd		Nov 2	Sept 30
Bloomingdale Bros pfd	$1.75 q.		Nov 2	Oct 20
Cal Ore pr 7% pfd	$1.75 q.		Oct 15	Sept 30
	$1.75 q		Oct 15	Sept 30
Do 6% pfd	$1.50 q.		Oct 15	Sept 30
Thehr Mfg conv pfd	90c q.		Nov 15	Nov 5
Grah Paige 1st pfd	$1.75 q.		Oct 1	Sept 15
Lackawanna RR	50c q.		Oct 20	Oct 3
Laclede Steel	25c q.		Sept 30	Sept 24
Natl Distl Pd	50c q.		Nov 2	Oct 15
Nat Shirt Shops	8⅓ pf.	$2 q.	Oct 1	Sept 25
N Amer Car pfd	$1.50 q.		Oct 1	Sept 25
Steel Co of Canada	43¾c q.		Nov 2	Oct 2
St Street Investment	75c q.		Oct 15	Sept 30
Tobacco Products	50c q.			
U. W. Engineer	25c q.		Nov 1	Oct 15
Liquid Carb	50c q.		Nov 1	Oct 20
Reading	$1		Nov 12	Oct 15

U. S. TREASURY STATEMENT

WASHINGTON, D. C., Sept. 24.—The following is a statement of the condition of the United States treasury on Sept. 22, 1931:

Income to date this year	$549,962,789
Income to date last year	790,718,361
Decrease	$240,755,572
Outgo over income this year	364,258,237
Income over outgo last year	85,750,929
Balance general fund today	322,536,414
Balance previous day	633,677,120
Decrease	$ 1,141,706

BEARS HAMMER STOCKS 2 TO 15 POINTS LOWER

Gains of Bull Rally Are Wiped Out.

YESTERDAY'S AVERAGES

	High.	Low.	Last.	Net change.
25 railroads	50.15	48.16	48.81	— 0.47
25 industr'ls	150.99	147.95	148.16	—11.44
50 stocks	100.07	98.10	98.93	— 5.46
Do yr. ago	191.29	185.63	187.95	

BY FRED HARVEY.

[Chicago Tribune Press Service.]

New York, Sept. 24.—They knocked the props from under the boys down on the stock exchange this afternoon. The banks which had come to the "support" of the market in its hour of trial last Monday suddenly decided to release their holdings while the releasing was good. About the same time the big professionals of the bear camp decided the time was ripe for an old fashioned killing and cut loose with a shower of short selling orders in all directions.

The flood that followed carried prices down from 2 to more than 15 points throughout the list, completely wiping out yesterday's spectacular gains and replacing most of them with net losses. Closing prices were around the lowest of the day.

Wall street found itself at a loss to account for the overnight reversal of sentiment and various excuses were offered for the market's sudden rightabout. There was nothing in the foreign news except the continued disruption in foreign exchanges to cause such a disturbance and about the worst news in the domestic budget had to do with continued wage cuts and dividend cuts, both of which are old stories to the stock trading community and therefore no longer to be reckoned as factors of top grade importance in the market situation.

Pace Too Fast.

It was generally admitted that the pace of yesterday's "prosperity" boom had been far too fast to endure and that something in the nature of a "secondary reaction" might be looked for in the course of the day or by tomorrow at the latest, but no one expected the selling movement to assume such fearsome proportions as it did this afternoon. The break, coming as it did when everything was looking so rosy, was a big blow to those who have been saying that the market must lead business back to prosperity and suiting action to their convictions by buying stock on the slightest provocation and it left the street gloomier than it has been in a long time.

Obviously every such performance is making it more and more difficult to restore confidence—that necessary ground element of returning affluence.

As in yesterday's sensational upswing the wide price movements extended to every department of the list. By the same rule, the railroad shares which had led the recovery were the foremost in the decline today. Atchison, recognized leader of the group, tumbled 15½ points to 109, or only a little more than half of what it was selling for earlier in the year. Union Pacific crashed 11⅞. Baltimore and Ohio dropped 5½. Rock Island 4½, New York Central 7, New Haven 7⅞, Southern Pacific 8, Norfolk and Western 14, and Illinois Central 3½ points.

Rail Sentiment Depressed.

Reduction of the Delaware, Lackawanna and Western railroad's dividend

[Continued on page 33, column 2.]

INVESTORS' GUIDE

Inquiries must bear the signature and address of writer. Answers of public interest will be published; those not of general interest will be mailed if stamped, self-addressed envelope is inclosed. Address letters to Investors' Guide. Answers are based upon information which The Tribune believes correct, but beyond care in securing it The Tribune assumes no responsibility.

Friday, September 25, 1931.

[Copyright: 1931: By The Chicago Tribune.]

Bohn Aluminum and Brass.

I have been advised to buy Bohn Aluminum and Brass corporation stock at the present price. Do you know what the earnings were for the first half of this year? I would like general information on the company. —C. L. C.

Bohn Aluminum and Brass corporation is one of the largest manufacturers of aluminum and brass castings in the world. It sells about 40 per cent of its output to the automobile trade. Demand for its products has been developed in the refrigerator, electrical equipment, airplane, and other fields. A special type of piston has been adopted as standard equipment by Ford, Chrysler, Buick, Chevrolet, Studebaker and other automobiles.

Net income for 1930 was $725,596, or $2.06 per share, against net of $2,619,722, or $7.43 per share for 1929. For 1928 net income was $3,185,092, for 1927, $1,181,606, and for 1926, $873,744.

For the first half of 1931 net income was $325,537, or $2.63 per share, against $688,766, or $1.95 per share for the first half of 1930.

The company has effected numerous economies since 1929. At present it is estimated that its volume can drop to 23 per cent of normal capacity without showing a loss. The effect of this is apparent in comparing 1931 earnings with those for the first half of 1930 in view of the substantial shrinkage in volume of business in the 1931 period.

The decrease in earnings in 1930 as compared to 1929 is attributed primarily to lower volume and expenses incidental to the development of new lines and installation of more efficient methods of operation. On Aug. 4, 1931, a press dispatch stated that operations were above 23 per cent of normal capacity. Business from Chrysler corporation occasioned by the introduction of the new Plymouth car was responsible for a substantial volume.

On Dec. 31, 1930, current assets were $5,610,429, and current liabilities were $581,207. Cash and marketable securities alone were in excess of $1,177,000. Working capital was $5,029,222, against $5,075,646 the year before.

The common has been on an annual $1.50 dividend basis since Oct. 1, 1930, previous to which date it had been on a $3 basis.

There are outstanding 352,418 shares of no par capital stock. Funded debt at the close of 1930 was $1,901,900.

The capital stock is medium grade.

New York Telephone.

Will you kindly advise me about New York Telephone company refunding 6s due 1941 as an investment for a working man who can afford to take no chances? Thank you for this information.—S. N. D.

New York Telephone company called for payment its entire issue of series A 6 per cent refunding bonds due 1941 on Oct. 1, 1931, at 105 and interest.

CHICAGO STOCK TRANSACTIONS

Thursday, Sept. 24, 1931.
Shares sold today.....140,600
This year.....168,500

Total sales 1931 to date.26,728,200
Total sales 1930 to date.55,902,800

Year 1931- High	Low	Div. rate. $—	Yld. pct.	Sales.	High.	Low.	Close.	Net chge.
10½	10	Allied Products Co		50	10½	10½	10½	— ⅛
63½	62¾	Am Pub Serv pfd [7]		10	63	63	63	— ½
⅞	⅝	Am Radio Tel Stores		1,200	¾	¾	¾	— ⅛
2	1½	Appalachian Gas		200	2	2	2	— ⅛
5½	3⅜	Art Metal Wkg [.60]		50	3⅜	3⅜	3⅜	+ ⅛
57½	55½	Asso Inv [4]		50	56	56	56	— ½
65	60¾	†Asso Tel&Tel [4]		50	62	61¼	61½	— ½
83	80¾	Do 6% pfd [6]		50	82	81	81	— 1
19	19	Asso Tel Ut [8% stk]		200	19¼	19	19¼	— ⅛
85	82	Do 7% pfd [7]		50	83	83	83	— ¼
19	18½	Bastian Bless Co [2]		100	10½	10½	10½	—
18½	15⅝	Bendix Aviation [1]		2,500	18⅝	16¼	16½	— 2
17½	12¾	Borg Warner [1]		4,250	14¼	12⅝	12⅝	— 1¼
89	87	Do pfd [7]		100	89	89	89	— 1
13⅝	8	Brach & Sons [1]		200	8½	8¼	8¼	— 1⅝
4	3⅜	Butler Bros		750	3½	3	3	— ⅛
93	90½	Cent Ill Pub Sv pf [6]		160	91	90	91	— ¼
20½	19¾	Cent Ill Sec Inc $1.50		650	19½	19¼	19¼	—
		Do seller		100	19½	19½	19½	—
68	67	Cent Ind Pow pfd [7]		20	63	63	63	— 5
6¾	4⅝	Cent P Sv A [5% stk]		400	5⅛	5	5	—
9¾	9½	Cent S W [7% stk]		800	10¼	9	9⅝	— ⅜
90	88½	Do prior pfd [7]		100	90	89½	89½	—1⅜
77½	74½	Do pfd [7]		50	75	75	75	— 2½
2	1⅜	Chi Investors Corp		150	2	1⅜	2	—
4½	4½	Chi N S & M & R pfd		20	4½	4½	4½	—
13½	13.0	Chi Yellow Cab [3]		600	13⅜	11⅞	13⅜	—
8¾	7¾	Cit Ser Co [6% stk]		5,250	8¼	7¾	7⅞	— ⅛
1¾	1¼	Club Aluminum		400	1¾	1	1	— ⅛
158	8.9	Commonwealth Edis [8]		1,425	162½	154½	156	— 5½
2¾	2¾	Cont Chi Corp		2,850	3	2¾	2¾	—
28¾	26.7	Do pfd [3]		2,250	28	27¾	27¾	— ¼
1	⅞	Consumers Co		500	1	1	1	—
6	5⅝	Cord Corp		3,250	6⅛	5⅝	5⅝	— ⅛
6¾	6¼	Corp Sec Co [6% stk]		1,750	7⅜	6¼	6¾	— ⅛
28	11.1	Do ctfs [3]		150	27	24	27	—
20	19.4	Crane Co [.60]		20	20	19	20	—
		Do pfd seller [7]		20	100⅜	100⅜	100⅜	—
7¾	7¼	Eddy Paper		60	7¾	7¾	7¾	— ⅛
10.9	9⅜	Elec Household [2]		900	10⅛	9	10	— ⅛
14.1	4.8	Emp Gas & F 7% pfd [7]		150	50	48½	48½	— 1½
14.6	5.5	Do 8% pfd [8]		100	54	53½	53½	— ¼
19.6	10.1	29	24	†Fitzsim's & Con [2]		100	⅝	⅝	⅝	—
⅝	⅜	Foote Bros		100	⅝	⅜	⅜	—
1¾	1¼	Gen Theater Inc		150	1¾	1¼	1¾	+ ⅛
2	2	Godchaux		30	2¼	2¼	2¼	—
3¾	3½	Great Lakes Aircraft Co		2,500	3½	3	3½	— ⅛
13.8	13½	†Gt Lakes Dredge [1]		950	14⅝	13⅜	13⅝	— 1¼
2¾	2¾	Grigsby-Grunow Co		600	2¾	2¾	2¾	— ⅛
20.0	20	23		Hormel G A [2]		100	20	20	20	—
17.2	14¼	15		Hou Her Corp A [2.50]		500	15	14¼	14½	—
4¾	4			Do B		750	4½	4¼	4¼	— ⅛
6.1	98½	100		Ill Nor Util pfd [6]		50	98¾	98¾	98¾	— 1
17¾	17¼	13		Ins Ut In Inc [6% stk]		17,100	15⅝	12¾	13	— 2
12.0	45	46		Do 2nd pfd [6]		300	46	44½	46	— ½
10.0	9	11		Jefferson Elec Co [1]		150	10	9¾	9¾	—
12	10⅝	12		Kalamazoo Stove		100	10⅝	10⅝	10⅝	+ ⅛
6.0	25	25½		Kats Drugs [2]		50	25	25	25	— ⅛
2	1	2		Ken-Rad Tube Co		100	1½	1½	1½	+ ⅛
7.1	48¾	49		Ken Util Jr pfd [3.50]		30	49	48½	48	—
6¾	6¼	7¾		Keystone S&W		50	6¾	6¾	6¾	—
12	12¾			Leath & Co pfd		270	12	12	12	—
7¾	7¼	7¾		Libby-McNeill		1,500	8	7¾	7¾	—
13.6	16	17		Lincoln Fty Co [2]		200	17¼	16	17¼	— ⅛
3¾	3	4		Lion Oil Ref		100	3¼	3	3	— ¼
7¾	7¾	8		Manhat-Dearborn Corp		500	8	8	8	
15	14¾	16		Mar Field & Co [2.50]		400	15	15	15	— ⅛
12.1	16½	17¼		Material Service [2]		50	16½	16½	16½	— 1½
11.3	8¾	10¾		McGraw Elec Co [1]		50	9¼	9¼	9¼	— 1½
10.0	80	84		Metro Indust [3]		50	80	80	80	—

Year 1931- High	Low	Div. rate. $—	Yld. pct.	Bid.	Asked.
14½	7½	Mickelb Fd Prod [.60]		9.3	6½	7½
25½	9½	Mid West Ut [8% stk]		30,200	10¼	10⅝
100⅝	83	Do 8% pfd [6]		450	84	87
¾	⅜	Do warr B		400	1	⅝
23	14	Midld United [6% stk]		500	14½	15
90½	68	Mid Ut 6% pr pfd [6]		10	68	69
94¾	76	Do pfd A [7]		70	74	76
24	10	Miller&Hart pfd [1.60]		100	16.0	8
96½	80	Miss Val Ut 6% pf [6]		50	78	84
10⅝	2¼	Mo Kan Pipe Line		800	2¼	3
9	2	Morgan Litho		200	2¼	2¾
28	12	Nat Elec Pw [1.80]	12.5	700	13½	14½
47	36	Nat Pub Serv [3.50]	9.5	50	36	37
7⅝	2	Nat Sec Inv Co		450	3	2¾
73	52	Do pf

TIDE OF SELLING WASHES CHICAGO ADVANCES AWAY

All Classes of Securities Suffer Losses.

BY THOMAS FURLONG.

Easily won price gains were even more easily lost yesterday when a tide of outright liquidation and short selling washed over the market, knocking support from under all classes of stocks and wiping out all trace of Wednesday's price puff.

To La Salle street the change of events was not entirely unexpected, but it came as a rude awakening to speculators who for a few short hours had lived in a world of rising prices and soaring sentiment.

No class of securities was spared in the rush to sell on the Chicago exchange. Utilities, motor accessories, merchandise, investment trust, and miscellaneous shares were pulled off the perch on which they roosted for one day.

Buyers Hard to Find.

The volume of trading continued at about the same rate, but buyers were hard to find. Conditions which accounted for the swift change in the trend were not very clear. The foreign news was not bullish and there was talk of other European countries abandoning the gold standard. But even this unfavorable factor and the adverse character of the dividend news was hardly enough to bring out sufficient short selling to effect the sudden collapse. There was evidence of substantial outright selling in the market on which nobody seemed to agree on the source. There was talk of necessitious liquidation by important groups, but it was guess work at the best.

It was generally agreed that the technical position of the market had been weakened by the two day prohibition on short selling and it did not take much to start the market headed down.

High Priced Stocks Slip.

Attention centered in the utility stock here. In the higher price bracket Public Service no par and Commonwealth Edison each surrendered about five points and the smaller unit issues suffered proportionately. Insull Utility common broke 2 and Middle West, which was the most actively traded in share, was off 10% from its previous closing quotation.

Marshall Field stock, which is still on a $2.50 annual dividend basis, fell 2½ to close at 15 on sales of only a few hundred shares. Swift International stood up under the selling early, but finally turned down and closed a fraction under its previous price. Walgreen, U. S. Radio, U. S. Gypsum, and Swift & Co. were all lower. Bendix was off 2 and Borg-Warner was down 1¼.

PRODUCE MARKETS

Demand for eggs showed improvement and prices advanced ½c. Receipts, 3,444 cases. Butter firm, with receipts 6,163 tubs. Live hens advanced 2c, with old roosters and Leghorn hens ½c higher; Leghorn broilers 1c lower, and spring chickens unchanged to 1c lower. Receipts, 3 cars and 30 trucks. Potatoes dull. Receipts, 99 cars, with 295 cars on team track.

WHOLESALE CREAMERY BUTTER PRICES

	—Chicago— Whole milk.	Centralized.	New York.	Boston.	Philadelphia.
93 score	.31	....	34	....	35
92 score	.30½	....	33	33	34
91 score	.29½	....	32	31½	32
90 score	.28	29	28½	29½	28½
89 score	.26½	26½	27	28	27
88 score	.25½	25½	26½	27	25½
87 score	.24½	....	26	26	24½
86 score	.24	....	....	25½	....

BUTTER PRICES TO CHICAGO RETAILERS

Score—	Tubs.	Prints.	Cartons.
Best (92-93)	.33½-34½	34½-35½	35½-36½
Good (89-91)	.30 -31	31½-32½	32 -33

WHOLESALE CHEESE PRICES.

	Chicago.	Boston.	New York.	Philadelphia.
Flats	....	....	15½-17	....
Twins	15½-15¾	17¾	16½-16¾	16¾-17
S. Dais.	15½-16	17¾	16½-16¾	16¾-17
D. Dais.	15½-15¾			
Y. Ams	....	....	18½-18¾	16¾-17
Lghns.	16 -16½	....	....	17 -17½

LIVE POULTRY—WHOLESALE.

Turkeys ......17@20c Leghorn broilers..14c
Hens ....18@22c Ducks, old.....12@15c
Leghorn hens...13½c Ducks, spring.14@17c
Old roosters.......13c Geese, old.........10c
Springs ....15@16c Geese, spring.......13c
Rocks ....17@18c

FRESH EGGS.

Fresh graded firsts..........19¾c
Extra firsts 20½c
Current receipts ....16@18c
Dirties ....10@15c
Checks ....10@13c

VEAL CARCASSES.

50@60 lbs.........8c 90@110 lbs...10@11c
70@80 lbs.....9@10c 110@120 lbs..12@13c

WHOLESALE DRESSED BEEF.

	Yearlings.	No. 1.	No. 2.	No. 3.
Ribs	20	19½	18½	9
Loins	30	32	28	13
Rounds	18	15	14½	8½
Chucks	14	11	10½	7½
Plates	7	6½	6½	3½

POTATOES.

Idaho russets, 100 lbs.......$1.60@1.70
Wisconsin cobblers ....85@ .95
Minnesota ....80@ .95

FRUITS.

Apples, bu, A grade..........$ .75@ 1.10
Grapes, 12 qt basket.........25@ .27
Lemons, box ....14.50@15.00
Peaches, bu, Michigan.......1.50@ 2.00
Oranges, box ....3.50@ 7.50

VEGETABLES.

Beets, home grown, bunch......$ .01@.01½
Cabbage, home grown, crate.......75@ 1.00
Cauliflower, crate, western.......1.25@ 1.35
Lettuce, crate, head..........2.00@ 3.50
Onions, 50 lb sack...........85@ 1.00
Peppers, bu ....50@ .65
Radishes, bunch ....01@.02½
String beans, bu ....25@ .60
Tomatoes, bu ....25@ .50

FEDERAL LAND BANK BONDS

(Quoted by National City company.)

Interest rate.	Maturity—	Bid.	Ask.
4	Nov. 1, 1957-'37	$72.00	$75.00
4	May 1, 1958-'38	72.00	75.00
4½	July 1, 1956-'36	73.00	76.00
4½	Jan. 1, 1957-'37	73.00	76.00
4½	May 1, 1957-'37	73.00	76.00
4½	Nov. 1, 1958-'38	73.00	77.00
4½	Dec. 1, 1935-'33	98.50	99.50
4½	May 1, 1942-'32	80.00	83.00
4½	Jan. 1, 1943-'33	80.00	83.00
4½	Jan. 1, 1953-'33	79.00	82.00
4½	July 1, 1953-'33	79.00	82.00
4½	Jan. 1, 1955-'35	80.00	83.00
4½	Jan. 1, 1956-'36	80.00	83.00
4¾	July 1, 1953-'33	81.00	84.00
4¾	Jan. 1, 1954-'34	81.00	84.00
4¾	July 1, 1954-'34	81.00	84.00
5	May 1, 1941-'31	87.00	90.00
5	Nov. 1, 1941-'31	87.00	90.00

MILWAUKEE STOCKS

MILWAUKEE, Wis., Sept. 24.—Sales today on the Milwaukee Stock exchange are as follows:

	Sales.	High.	Low.	Close.
Fireman's Ins	20	17¾	17¾	17¾
Outboard Mot A	100	3	3	3
Do B	200	1¾	1¾	1¾
United Inv Shares A	100	1¾	1¾	1¾
Wis Bankshares	125	4¾	4¾	4¾

NEW·YORK·CURB·TRANSACTIONS

Thursday, Sept. 24, 1931.

Shares sold today..........500,000 Total sales 1931 to date...... 84,300,500
Year ago ....660,200 Total sales 1930 to date......174,530,600

	Sales.	High.	Low.	Close.	Net chge.
A					
Affiliated Pd	1,400	18¾	17¾	17¾	— 1¾
Ainsworth Mfg	300	8	8	8	....
Alum Co Am	2,325	105	93½	94	—10
Alum Goods	100	11¾	11¾	11¾	+ 1¾
Alum Ltd	100	38	38	38	+ 1
Do B wars	108	6	5¼	5¾	— ¾
Do C wars	12	8	8	8	+ 1
Am Cit P&L A	800	29	25	25	— 2
Do B	2,400	4¼	3½	3½	— ⅝
AmCom Pw A	1,100	7⅝	6⅞	7	— ⅝
Do B	300	10	9⅝	10	+ 1
Do 7% pfd	25	48	48	48	....
Am Corp	500	2⅝	2¼	2¼	— ¼
Am Cyan B	3,700	5⅝	4⅝	4⅝	— ⅝
Am Equities	400	3	2⅞	2⅞	+ ⅛
Am Inv war	1,000	1¼	1	1¼	+ ⅛
Am Fgn P wa	7,100	10⅝	8¼	8¾	— 1¼
Am Founders	500	2	1⅝	1⅝	....
Am G & E	10,300	48	41	41	— 6
Am L & Tr	1,800	27⅞	25	25	— 3
Am Maracaibo	1,000	⅛	⅛	⅛	....
Am Meter	25	35	35	35	....
Am Nat Gas	200	1	⅞	1	— ⅛
Am Super P	21,900	7⅝	6⅝	6⅝	— ⅝
Do 1st pfd	200	75¾	75½	75½	....
AmUt&GenB c	1,700	⅝	⅝	⅝	....
Am Yvette	100	1⅝	1⅝	1⅝	+ ⅛
Appala Gas	4,500	2	1⅝	1⅝	— ⅛
ArcturusR Tu	400	3¼	3	3⅛	+ 1
Ark Nat Gas	1,100	3½	3	3	— ¼
Do A	2,400	3⅝	3¼	3⅜	....
Do pfd	600	4⅝	3⅝	3½	— ⅝
Art Metals	500	3¾	3⅝	3¼	....
AssoG&E al ct	100	59	55	55	....
Do A	5,400	8⅜	7⅝	7⅝	— ⅝
Do wars	100	⅛	⅛	⅛	....
Do deb rts	100	1¼	1¼	1¼	— ¼
AssoElInd Ltd	600	4¾	4	4	+ ⅜
Asso Tel Util	100	19	19	19	+ ⅝
Atlas Util	2,100	5¼	5	5	+ ⅛
Do wars	900	1½	1¼	1½	— ⅛
AutoVotM vtc	300	7⅝	7¼	7⅝	+ ⅜
Ax & Fish Tob	200	39	37½	39	+ 4½
B					
Babcock & Wil	125	70	69⅝	70	— ¾
BickfordCo pfd	100	25	25	25	....
BellancaAir vt	400	1¾	1½	1¾	+ ¼
Benelnd Loan	200	13½	13¼	13¼	— ¼
BigelowSa Inc	125	28	25⅝	28	+ 3
Bliss Co	500	9	9	9	— ⅝
Blue Ridge Co	1,900	2⅜	1⅞	1⅞	— ⅜
Do cvt pfd	2,300	26	23⅝	23⅝	— 2⅛
Bohack Co	100	60	60	60	....
Borne & Sery	100	7	7	7	....
Braz T & Lt	5,000	11⅝	9⅝	9⅝	— 1⅜
BritAmTob B	600	16	16	16	+ 1⅛
Do reg	400	15	15	15	+ ½
Buckeye P L	200	46⅝	46	46¼	+ 1¼
BuffNi&EP pf	200	25⅝	25⅝	25⅝	— ⅛
BunkH & Sull	275	25	24⅝	24⅝	— ⅝
Burco Inc	300	3	3	3	+ 1
Do cvt pfd	100	38	38	38	— 2
BurmaCp Ltd	1,000	1⅛	1⅛	1⅛	+ ⅛
BwanaKu Cop	200	⅝	⅝	⅝	— ⅛
C					
Cable & W A	200	⅝	⅝	⅝	....
Do B	4,100	¾	¾	¾	....
CanMarc Wire	1,500	1⅝	1⅝	1⅝	....
CaribSyn new	100	⅝	⅝	⅝	....
Cent P S Del	200	13¼	13	13	— ¼
CentHudG & E	200	18	17⅝	17⅝	+ ⅛
Cent Sts Elec	10,000	4¼	3⅝	3⅝	— ⅝
Do cvt pfd	100	59½	59½	59½	....
Cent P Ser A	900	5	4⅝	4⅝	— ⅛
Cent W P S A	100	17¾	17¾	17¾	— ¾
Cent So W Ut	300	9⅝	9⅝	9⅝	....
Chain Str Stk	200	8	7	7	....
CharisCpA wa	100	1¼	1¼	1¼	....
Chain Str Dev	500	1	1	1	....
Cities Serv	31,600	8¼	7½	7⅝	— ⅝
Do pfd	400	59⅝	58⅝	59⅝	....
CitSP 6% pfd	50	63	63	63	— 1
ClaudeNeon Lt	1,100	2⅛	2⅛	2⅛	— ⅛
*Clev El Ill	500	35	35	35	— 2
Do pr	10	111¼	111¼	111¼	....
Colon Oil	4,600	1	⅝	⅝	— ⅛
ColumbiaO &G	400	2⅛	2	2	— ⅛
ColumbiaPi vt	200	7	6	7	— ⅜
ComHisAmElC	25	32½	32½	32½	....
Com & So wa	6,400	1⅛	1⅛	1⅛	+ ⅛
Commwlth Edi	75	161	155	155	— 9
ConsG& E Bal	1,200	74	70	70	— 3
Cons G & E pf	50	93	93	93	+ 1
ConsGasUt B	400	4	4	4	....
Cop Bessemer	200	4	4	4	....
Cord Corp	2,800	6¼	5⅝	5⅝	— ⅝
Corp Sec Chi	400	7⅝	7	7	— ⅞
Corron &Reyn	100	2	2	2	....
Do pfd A	100	16	16	16	— 1
Cosden Oil	800	1⅛	1⅛	1⅛	+ ⅛
Crocker & Wh	200	7	6⅝	6⅝	— ⅜
CrwnCorkInt A	100	2⅛	2⅛	2⅛	....
Curtis Wr Fly	100	⅛	⅛	⅛	+ ⅛
Cusi Mexicana	1,600	⅛	⅛	⅛	— ⅛
D					
Daniel Reeves	200	22	22	22	....
Darby Petrol	100	2⅝	2⅝	2⅝	....
Daven Hosiery	200	16	16	16	....
Dayton Air	200	⅛	⅛	⅛	....
Deer & Co	500	14	12⅝	12⅝	— 3⅜
De Forest Rad	1,700	2⅝	2	2⅝	— ⅛
Derby Oil	100	2⅝	2⅝	2⅝	— ⅛
Det Aircraft	100	1	1	1	....
Dresser Mfg A	1,400	29	28⅝	29	....
Do B	300	13	11	11⅝	— ⅜
Driver Harris	200	10½	10½	10½	— ⅝
Dubilier Cond	100	2⅛	2⅛	2⅛	+ ⅛
Duke Power	25	92⅝	92⅝	92⅝	....
Duquesne Gas	1,000	⅛	⅛	⅛	+ ⅛
Durant Motors	900	⅝	⅝	⅝	— ⅛
E					
Eagle Pich Ld	100	5⅛	5⅛	5⅛	....
East Util Asso	200	28½	28	28	+ 3
Do cv pfd	100	6	6	6	— ¼
EG&F 6% pf	25	84⅛	84⅛	84⅛	....
E States P B	1,000	6⅝	5⅝	5⅝	— ¾
East Util A	100	2	2	2	....
Edu Pic pfd	50	20	20	20	— 5
El Bond&Shr	112,300	24	20	20	— 3⅝
Do pfd	400	87	85½	85½	— 1¼
Do cv pfd	50	75	71½	71½	+ 5½
El Pow Assn	700	9⅝	8¼	8⅝	— ⅝
Do A	700	8¼	7¼	7⅝	— 1
ElP&L opt w	2,300	11⅝	10	10	— ⅝
El Sharehold	200	6⅝	6⅝	6⅝	— ⅛
Empire Corp	100	1	1	1	....
EG&F 7% pf	250	50	48	48	....
EmployRe Ins	200	20	20	20	....
Eureka Pipe	350	22	21¼	21¼	— 2⅝
Europ El A	100	4¼	4¼	4¼	+ ⅛
Do db rts	200	3¼	3¼	3¼	....
F					
FedBake Shop	100	1¾	1¾	1¾	— ¼
Fiat Corp	700	7⅝	7⅝	7⅝	— ⅛
Flintkote Co	300	4⅝	4⅝	4⅝	....
FlP&L 7% pf	700	95	95	95	....
Foltis Fischer	100	1⅛	1⅛	1⅛	....
Ford M Can A	700	13⅝	13	13	— ⅝
Ford Mot Fr	200	5⅝	5⅝	5⅝	....
Ford Mot Ltd	4,600	7⅝	7	7	— ⅝
Fox Thea A	1,500	1⅛	1⅛	1⅛	....
FrankliMfg Co	100	2⅛	2⅛	2⅛	....
G					
Gen Aviation	400	3⅝	3	3	— ⅝
GenElEng rcts	4,000	9	8¼	8⅝	+ ⅛
Gen Empire	100	14¼	14¼	14¼	— ⅛
GG&E6%cvpB	450	31	30	30⅝	+ ⅝
Gen Leather	400	2	2	2	....
GenTEq cv pf	1,000	3⅛	2⅝	2⅝	— ¼
Glen Alden Cl	100	30	30	30	+ 1
Globe Und	300	7	7	7	....
Gold Center M	100	⅛	⅛	⅛	+ ⅛
GoldmSacks Tr	5,200	3⅝	3⅛	3¼	....
Gotham Knitb	200	⅛	⅛	⅛	....
Graym Corp	200	18	18	18	+ ⅝
GrocStrPr Inc	100	1⅝	1⅝	1⅝	....
G A & P new	130	187½	180	180	— 5
Gulf Oil Pa	1,800	46	44⅝	45	— 2¼
H					
Hamilt G vtc	300	2	1⅝	1⅝	....
Hazeltine Cor	500	8½	8½	8½	....
Hecla Min	100	5⅛	5⅛	5⅛	....
Helena Ruben	100	1⅝	1⅝	1⅝	+ ¼
H WalkerG&W	400	3⅝	3⅝	3⅝	+ ¼
Hires Co	300	22⅝	22¼	22¼	— ¼
Hollinger G M	600	5⅛	4⅞	4⅞	— ⅛
Holo Phone	100	7⅛	7⅛	7⅛	— 1⅛
Holt Co	100	15	15	15	....
Hud B M & S	400	2⅝	2⅝	2⅝	— ⅛
Humble O &R	600	53	50½	51½	— 3½
Huylers & Del	100	3	3	3	....
Hydro El Sec	400	12	11⅝	11⅝	....
Hygrade Food	200	3	2⅝	3	+ ¼
I					
Imp Oil Can	2,400	10¼	9¼	9¼	— ⅛
Ins Co Nor Am	700	40¼	39	39	— ⅝
Insull Utilities	1,400	14⅝	13	13	— 2⅝
Insur Sec	400	5	4⅝	4⅝	— ⅝
Inter Hy El pf	25	35	35	35	....
Intl Petrol	7,400	9⅝	9¼	9¼	— ⅛
Int Sup Pow	100	17	17	17	— ½
InterS R B	100	3¼	3¼	3¼	+ ⅛
Inter Util B	3,600	4⅝	4¼	4⅝	....
Do war n	100	⅝	⅝	⅝	— ⅛
Irving Air Ch	500	7⅝	6¼	6¼	+ ⅛
Ital Superpow	400	2⅛	2⅛	2⅛	— ⅛
Do deb rts	100	1	1	1	....
K					
Kleinert	400	4¼	4	4¼	....
Kolster Brands	100	1⅛	1⅛	1⅛	....
Kress S H	100	10⅝	10⅝	10⅝	....
L					
Lackaw Sec n	300	29½	29½	29½	+ ⅛
Lefct R Co n	100	5	5	5	....
Lehi Coal Nav	100	16½	16½	16½	....
Leonard Oil	300	⅝	⅝	⅝	+ ⅛
Lerner Strs	300	15½	15½	15½	+ 4½
Lion Oil	300	3⅛	3⅛	3⅛	....
Lone Star Gas	4,600	10	9⅝	9⅝	— ⅝
Long Isl Lt	600	27	25¼	26¼	— 1
Do pfd	50	109	109	109	....
M					
Magdal Synd	1,900	⅛	⅛	⅛	— ⅛
Margay Oil	200	3¼	3¼	3¼	— ⅛
Mavis Bot CA	100	1⅛	1⅛	1⅛	— ⅛
Mayflower As	100	23½	23½	23½	— ⅝
McNarr Strs	200	9⅝	9⅝	9⅝	— ⅛
Mead J & Co	500	56⅝	54¼	54¼	— 1⅝
Memph N Gas	300	7	6	7	+ 1
Met Ch Str	200	⅝	⅝	⅝	— ⅛
Mid S P vctA	300	1⅛	1⅛	1⅛	— ⅛
Do vtc B	600	⅛	⅛	⅛	— ⅛
Mid West Util	1,500	11⅝	10⅝	10⅝	— ⅝
Do pfd xw	500	72	69	72	....
Mid States	100	4	4	4	— ⅛
Miller Sons	100	6	6	6	— 1½
Mo K Pipe Ln	1,000	3⅝	3	3	— ⅛
Do vtc B	1,200	⅛	⅛	⅛	— ⅛
M & H Plstpf	10	98	98	98	+ 3
Mountain Prd	100	3¼	3¼	3¼	....
N					
Nat Amer Inc	300	2	1⅝	2	....
Natl Avia	600	4⅝	4	4	— ⅛
Nat E P7%pf	25	75	75	75	....
Natl Fam Str	100	⅝	⅝	⅝	— ⅛
Nat F & Gas	1,400	17⅝	16½	17⅝	+ ⅝
Natl Investors	400	3⅝	3⅝	3⅝	— ⅛
Natl Leather	100	⅛	⅛	⅛	....
Nat P Serv A	700	15	12⅝	12¾	— 2⅝
Do B	100	41	41	41	....
Nat Sht T Sec	1,400	2⅛	2	2⅛	+ ⅛
Natl Scr	200	1⅝	1⅝	1⅝	....
Natl Screen	100	16	16	16	....
Natl S Rf n	400	28⅝	28⅝	28⅝	— ⅛
Natl Trans	200	10⅝	10⅝	10⅝	— ⅝
Nat Un R Crp	200	1⅛	1⅛	1⅛	....
Neisner Brs pf	25	54	54	54	— 3½
Nelson Corp H	300	9	9	9	....
New E P pfd	10	71¼	71¼	71¼	....
Newmont Min	1,000	19⅝	19	19	— 2
Niag Sh MD	400	5	5	5	....
NY Auction A	100	3¼	3¼	3¼	....
NY Honduras	100	10⅝	10⅝	10⅝	+ ⅛
NY Ship bldg	200	3⅝	3⅝	3⅝	+ ⅝
NY Stm Corp	100	60⅝	60⅝	60⅝	+ ⅝
NY T 6½% pf	25	115⅝	115⅝	115⅝	— ⅝
Niag Hud Pw	2,300	8⅝	8⅛	8⅛	— ⅛
Do A war	1,700	1⅛	1⅛	1⅛	....
Do B war	....	3⅝	3⅝	3⅝	+ ⅛
Nitr Corp B	300	⅛	⅛	⅛	— ⅛
Niles Bem Pd	400	9⅝	9	9	— 1⅛
N Am Av war	1,500	⅛	⅛	⅛	....
*N A Lt&P	50	77	77	77	....
N Eur Oil C	1,200	⅝	⅛	⅛	....
Nor W Eng	100	6	6	6	— 1
Nor P Line	300	22	20	20½	— 3
Nor St P A	200	98	97	97	— 3
Do 6%	70	98⅛	98	98	— ⅛
Novadel Agene	100	38	38	38	— ⅝
P					
Pac G&E5½%	200	25¼	25	25	....
P G&E 1st pf	1,700	27⅝	26⅛	26¼	— 1¼
Pac West Oil	1,300	4⅝	4⅝	4⅝	— ⅝
Pan Am Awys	400	22⅛	22⅛	22⅛	— ⅛
Parker Rust	500	56⅛	51⅝	51⅝	— 3⅝
Pat Sargent	100	20⅛	20⅛	20⅛	....
Pen P&L pfd	50	107⅛	107⅛	107⅛	....
Penn Rd Corp	3,100	5	4⅝	4⅝	— ⅝
Pen W & P	600	58	50	53	— 4
Peo Lt Coke	1,200	5	4⅝	4⅝	— 1¼
Perryman Elec	1,200	1⅝	1⅛	1⅛	— ⅛
Philip Morris	1,000	2⅝	2⅛	2⅛	— ⅝
Phoenix Sec	800	1	⅝	⅝	+ ⅛
Pilot Radio	100	5¼	5¼	5¼	+ 1⅛
Pit Bow new	400	4	3⅝	3⅝	— ⅝
Pitts Pl Gls	200	25	24⅛	24⅛	— 1⅛
Plymouth Oil	1,200	8⅝	7	7	— 1⅛
Polymet Mfg	400	1⅛	1⅛	1⅛	+ ⅛
Premier Gold	100	⅛	⅛	⅛	+ ⅛
Prudential Inv	2,200	6	5⅛	5⅛	— ⅛
Do pfd	50	8⅛	8⅛	8⅛	— 1⅝
P Ut H x w	800	2	1⅛	1⅛	....
Do war	700	⅛	⅛	⅛	— ⅛
Pure Oil 6% p	40	60	60	60	....
Q					
Quaker Oats p	10	117	117	117	....
R					
Raytheon Mfg	100	3	3	3	....
Reybarn Co	100	1⅛	1⅛	1⅛	....
Reli Mngmnt	100	2⅛	2⅛	2⅛	— ⅛
Red Gas	800	4⅝	4¼	4¼	— ⅝
Reynolds Inv	500	⅝	⅝	⅝	+ ⅛
Rockld L & P	200	12⅝	12⅝	12⅝	....
Root Ref pfd	100	3	3	3	....
Rossia Int	200	2	2	2	....
Ruberoid Co	100	33½	33½	33½	....
S					
Safety C R&L	125	30½	30	30	— ½
St Regis Pap	3,000	8⅛	7⅝	7⅝	— ⅝
Salt Crk Cons	100	⅛	⅛	⅛	....
Salt Crk Prod	600	5⅝	5	5	....
Seabrd Util	200	1⅛	1⅛	1⅛	....
Segal L&Hdwe	1,200	4⅛	3⅝	4	— ⅛
Sec Al n v	800	7⅝	7½	7½	— ⅛
Selec Indust	1,500	2⅛	1⅝	2	— ⅛
Do pfd	200	45	45	45	....
Do Allot cts	400	45	43¼	43¼	+ ¾
Shautk Denn	100	2⅛	2⅛	2⅛	— ⅛
Sheaffer Pen	100	29	29	29	....
Shenandoah	1,400	2⅛	2	2	....
Do cv pr	400	17⅝	17⅝	17½	— 1
Singer Mfg	40	174	160	160	—14
Smith A O	70	74⅝	70	70⅛	+ 2½
S Cal Ed B pf	300	26⅝	26⅛	26⅛	— ⅝
Do C pfd	500	25⅛	25⅛	25⅛	— ⅛
S Penn Oil	100	15⅛	15⅛	15⅛	+ ⅛
S Nat Gas	100	1⅛	1⅛	1⅛	— ⅛
S E Bell T pf	50	119⅝	119⅝	119⅝	— ⅝
SW Dairys	200	⅛	⅛	⅛	....
SW Gas Util	100	1⅛	1⅛	1⅛	+ ⅛
SW Penn Pipe	500	26⅛	25	25	— 1⅛
Span & Gen	200	⅛	⅛	⅛	— ⅛
Stand Mtrs	200	⅝	⅝	⅝	....
Std Oil Ind	5,900	21⅛	20⅛	20⅝	— ⅝
Do Ky	2,800	16⅝	15⅛	15⅛	— 1⅛
Do Ohio	100	42	42	42	— 3
Std Pw & Lt	300	26	23⅝	26	+ 1
Starrett Corp	400	2⅛	2⅛	2⅛	+ ⅛
Do pfd	100	7⅛	7⅛	7⅛	+ 1⅛
Stein Co pfd	100	90⅛	90⅛	90⅛	....
Sterl Sec ctfs	600	2⅛	2⅛	2⅛	+ ⅛
Sun Inv pfd	200	35⅛	35⅛	35⅛	....
Sunray Oil	200	1⅛	1⅛	1⅛	+ ⅛
Swift Co	1,400	23⅛	23	23	....
Swift Intl	1,200	32	30¼	30⅛	— ⅝
T					
Taggart Corp	100	4⅛	4⅛	4⅛	+ ⅛
Tampa Elec	200	33	33	33	+ ⅝
Technicolor	100	4⅛	4⅛	4⅛	....
Tk Hughes Go	4,800	5⅝	5	5	....
Thatcher Sec	600	3⅛	3⅛	3⅛	....
Transctl A Tr	400	4⅛	4⅛	4⅛	....
Tr L D Pict	3,700	3⅛	2⅝	2⅝	— ⅝
Tri Con Cor w	200	2⅛	2⅛	2⅛	....
Tri Utilities	300	⅝	⅝	⅝	+ ⅛
Tubize A Silk	300	3⅝	3⅛	3⅛	+ ⅛
U					
Un Am Inv	100	11⅝	11⅝	11⅝	+ ⅝
Un N Gas Can	100	7⅝	7⅝	7⅝	+ ⅝
Unit Car Fast	600	3⅝	3⅝	3⅝	....
Unit Cor war	1,700	6⅛	5⅝	5⅝	— ⅝
Unit Dry Dks	400	1⅛	1	1	— ⅛
Unit Fndrs	11,200	3⅛	3	3⅛	....
United Gas	10,400	4	3½	3⅝	— ⅝
Do pfd	500	64⅝	63	63	— 1⅝
Do ws	1,100	1⅛	1	1⅛	+ ⅛
U S E Pw ww	1,700	3⅛	2⅛	2⅛	— ⅝
Do ws	100	⅛	⅛	⅛	....
Uni Lt&Pw A	6,600	13	11⅝	11⅝	— 1
Do cvt pfd	600	78	77	77	— 1
Uni Strs	100	⅝	⅝	⅝	....
US D Pr A	100	60	60	60	....
Do B	300	10	10	10	....
US Foil B	100	3⅝	3⅝	3⅝	— ⅛
US Int Sec I p	400	24⅛	24	24	+ ⅝
US Lines pfd	100	1⅝	1⅝	1⅝	....
Unit Verde Ex	100	6	6	6	....
Util Equities	700	3⅝	2⅝	2⅝	+ ⅛
Do pfd	150	66	66	66	— 1
Util Ind	700	4⅛	4	4	— ⅛
Do pfd	300	14	13⅛	13⅛	— ⅝
Util Pow	2,400	5⅛	4⅝	4⅝	— ⅝
Do ctfs	1,500	21⅛	18⅝	21⅛	+ ⅛
Do pfd	100	66	54⅛	54⅛	— 3⅛
V					
Van Camp Pk	500	3	3	3	— 1
Vick Finance	200	5⅛	5⅛	5⅛	+ ⅛
W					
Wenden C Mn	100	⅛	⅛	⅛	....
Willow Cafet	100	2	2	2	....
Wilson Jones	300	7⅛	7⅛	7⅛	....
Woolwth Ltd	15,300	8⅝	7⅝	7⅝	— 1⅛
Y					
Y Oil & Gas	400	⅝	⅝	⅝	....

DOMESTIC BONDS.

	High.	Low.	Close.	Net chge.
2 Ala Pw 5s '56	100	100	100	....
44 do 4½s '67	95	92¼	92¼	— 2⅝
9 Alum Crp 5s '32	103¼	102	102	— ⅝
5 Alum ltd 5s '48	88⅝	87	87	— 1½
6 Am Cm P 5½s '53	45	41¼	41¼	— 5
11 do 6s '40	50¼	45¼	45⅝	— 7⅝
3 Am & Cont 5s '43	68	68	68	....
4 Am El P 6s A '57	53⅝	53⅝	53⅝	+ ⅝
90 Am G&E 5s '28	93	91¼	92	— ½
25 Am P&L 6s 2016	95½	91½	91¼	— 1½
2 Am Rad 4½s '47	100	100	100	— ⅝
4 Am R Ml 4½s '33	87	86¼	86¼	....
8 do 5s '48	72	72	72	+ ⅝
1 A Slv 6½s '36ww	20½	20½	20½	+ ½
9 Appal Gas 6s '45	35	30½	35	....
25 do 6s B '45	30	28½	30	+ 1½
53 Appal Pw 5s '56	100	98⅝	98⅝	— ⅝
63 Ark P&L 5s '56	94⅝	91⅝	91⅝	— 2½
1 Asso El 4½s '53	82	82	82	....
3 Asso G&E 5½s '77	67	65	65	+ ⅝
21 do 5½s '38	46	44⅝	44⅝	— 1⅝
34 do 5s '68	55	52	52	— 3
53 do 5s '50	55¼	51	52	— 2
12 do 4½s '48	48	46	46	— 1
34 do 4½s '49	49	46	46	— 2
31 A T&T 5½s A '55	83	78	83	— 1
20 Asc T Ut 5½s '44	71	68	68	— 4
10 Atl Plyw 5½s '43	40	40	40	....
3 Bldw Loc 5½s '33	98	98	98	....
1 Beac Oil 6s '36ww	98	98	98	+ 1⅝
26 BellTCan 5sA '55	100	99⅝	99⅝	+ 1
44 do 5s B '57	99⅝	98⅝	99⅝	+ 1
8 Bost C Gas 5s '47	102⅝	101⅝	102	+ ⅝
140 Can N Ry 4½s '56	92¼	90	90⅝	— 2
24 do 7s '35	100⅝	100	100⅝	+ ¼
27 Can Nat SS 5s '55	93⅝	93⅝	93⅝	....
4 Cap Adm 5s '53	80	79⅝	79⅝	— ⅝
24 Caro P&L 5s '56	100⅝	100	100	— ⅝
1 Cat Tract 5s '35	97	97	97	....
7 CenArizL&P 5s '60	98⅝	98	98	....
11 Cent Ill PS 5s '68	96⅝	95	96⅝	+ ½
3 do 4½s F '67	86⅝	86⅝	86⅝	— ⅝
10 Cent P&L 5s '56	81⅝	80	80	— 2
33 Cent PS 5½s '49	49⅝	48	48	— ⅝
8 Cent St El 5s '48	48	46	46	....
13 do 5½s '54	48¼	43	45	— 3
17 Cen SP&L 5½s '53	50	48	48	....
1 Chi PnTl 5½s '42	74⅝	74⅝	74⅝	+ 3⅝
8 Chi DisEl 5½s '35	97⅝	96⅝	96⅝	+ ⅝
33 do 4½s A '70	86¼	85¼	86	+ 1
10 Cig St Inc 5½s '49	47	46	46	....
6 CinStCr 5½s A '52	73	72	72	— 2
425 Cit Serv 5s '50	57	55	55⅝	— 1¼
4 do 5s '66	54	53⅝	54	— 1⅝
16 Cit S Gas 5½s '42	59	56⅝	58	— ⅝
97 Cit S Pw 5½s '52	67¼	63	64⅝	— 2½
4 Clv Elll 5sA '54	105⅝	105⅝	105⅝	+ ⅝
5 do 5s '39	107	107	107	....
7 Com Ed 4½sE '60	100⅝	98⅝	98⅝	— ⅝
62 do 4½s F '81	92	90⅝	91⅝	— 1
50 ConsGas Bal 4s '81	97	96	96	— ⅝
1 ConsGasUt 6½s '43	37	37	37	+ 2½
10 do 6s A '43	56	51⅝	53	— 2⅝
34 Camrs P 4½s '58	103	101⅝	101⅝	— 1
31 Cont G&E 5s '58	77	74	74	— 3½
13 Crane Co 5s '40	97	95⅝	95⅝	— 1⅝
2 Cuban Tob 5s '44	48	48	48	....
7 Cudhy Pk 5½s '37	91	90	91	+ 3
5 do 5s '46	101⅝	101⅝	101⅝	+ ⅝
17 Det C Gas 6s '47	104⅝	104	104	— ⅝
5 do 5s '50	103⅝	103⅝	103⅝	....
2 Det Int Br 7s '52	1⅝	1⅝	1⅝	....
5 do 6½s '52	13	13	13	+ 1
17 Eastn Ut 5s '54	39	36⅝	37⅝	+ 1⅝
10 Ed El Ill 5s '33	101⅝	101⅝	101⅝	....
12 do 4s '33	100⅝	100⅝	100⅝	....
32 El&Pw Lt 5s 2030	76⅝	74	74	— 2
11 ElP NGas 6½s '43	80	80	80	+ 5
14 Emp O&R 5½s '42	50¼	49⅝	49⅝	— ⅝
10 Eur El 6½s '65	80	80	80	....
26 do 6½s xw '65	57¼	53⅝	53⅝	— 1½
2 Fed Sug 6s '33	11⅝	11⅝	11⅝	+ 1
3 Fed W S 5½s '54	57	55⅝	55⅝	— 3⅝
2 Fire Cot M 5s '48	16⅝	16⅝	16⅝	....
1 Fisk Rbr 5½s '31	18⅝	18⅝	18⅝	— ½
6 do c o d	19	19	19	....
23 Fla P&L 5s '54	81⅝	81	81	+ 1
11 Gary ElG 5sA '34	95⅝	94	94	— 1⅝

No. in thous.	High.	Low.	Close.	Net chge.
65 Gat Pw 5s '56	79⅝	75½	77	+ 1⅝
3 do 6s '41	67	66	66	— 1
3 do 6s B '41	68	65	65	+ 2
1 Gen Mtrs 5s '32	101	101	101	+ 1
10 do 5s '34	100⅝	100	100⅝	— ⅝
1 do 5s '35	100⅝	100⅝	100⅝	— ....
5 G Pub Ut 6s '41	83	83	83	— 2
4 G Pb Ser 5s '53	83	83	83	— 2
2 G Rayon 6s A '48	35	35	35	....
2 Gen Re 5s '53	97	97	97	....
6 Gen Vndg 6s '37	13	13	13	— 1
14 Gillette 5s '40	81½	80⅝	81⅝	+ 1⅝
22 Ga Pow 5s '67	98⅝	97⅝	98⅝	+ ⅝
5 Gesfugrel 6s '53	48	47	47⅝	+ ⅝
5 Gr Trk 6½s '36	103	102	102	— 1
12 Gf Oil Pa 5s '47	101⅝	99⅝	100⅝	+ ⅝
10 do 5s '37	100⅝	100⅝	100⅝	....
1 Gf St Ut 5s '56	91⅝	91⅝	91⅝	+ 1⅝
1 G W W E 6s B '44	24	24	24	....
2 do 5s A '43	36	35	36	+ 1⅝
2 Hstn L&P 5s '53	100	100	100	....
7 de 4½s E '81	97	96	96	— ⅝
8 H Gf Gas 6½s '43	60	60	60	+ 4
5 do 6s A '43	65	65	65	+ 4
2 Ill P&Lt 5½s '57	83⅝	81	81	— 1
13 do 6s A '53	101⅝	101	101⅝	....
1 do 5½s B '54	98	98	98	+ 3⅝
13 do 5s C '56	92	90⅝	90⅝	+ ⅝
5 Indp Oil 6s '39	85	85	85	— ⅝
4 Ind&Mch 5s '57	104⅝	104⅝	104⅝	....
22 Indpl P&L 5s '57	103⅝	102⅝	103⅝	— ⅝
29 Insull Ut 6s '40	64	59⅝	61	— ⅝
4 In Pow 6s A '48	20	18	20	....
4 Int P Sc6½sB '54	100⅝	100	100⅝	— 1⅛
13 do 6½s C '55	79⅝	79⅝	79⅝	+ 4⅝
2 do 7s D '36	89	89	89	+ 1⅝
25 do 7s E '57	87⅝	87	87⅝	— 2⅝
4 Int Sec Cp 5s '47	56	55⅝	55⅝	— 4⅝
1 Interst NG 6s '36	102⅝	102⅝	102⅝	....
2 Int PS 5s D '56	97	96⅝	96⅝	— ⅝
6 Inter Pw 6s '52	56¼	56	56	— ⅝
19 Int Pow 5s '57	84	82	83⅝	+ 3
1 Inter Salt 5s '51	80	80	80	— 1
13 Ia-Nb L&P 5s '57	92⅝	91⅝	91⅝	+ 3⅝
12 Jer Cen 5s B '47	101⅝	100⅝	100⅝	+ ⅝
2 Kas P&L 5sB '57	99⅝	99⅝	99⅝	+ ⅝
1 Ky Ut 5s H '61	98	98	98	....
7 Kpr G&C 5½s '50	98⅝	98	98	— 1
21 Leh Pw 6sA2026	93⅝	90⅝	91	+ ⅝
11 LibMcN&L 5s '42	90⅝	90⅝	90⅝	....
1 Lg Isl Lt 6s '45	109	109	109	+ 4
11 Lou P&L 5s '57	96	94⅝	95	....
3 Mass Gas5½s '46	103⅝	103⅝	103⅝	....
40 do 5s '55	97⅝	97	97⅝	— ⅝
2 MichAscT 5sA '61	90	90	90	....
4 Midw Ut 5s '32	95⅝	94	94	— 1⅝
27 do 5s '33	85	78	78	— 7
20 do 5s '34	84	75	78	— 4½
8 do 5s '35	82⅝	81	81	— 1
4 MlwG&E 4½s '67	105	104⅝	105	+ ⅝
15 Minn P&L4½s '78	93⅝	90⅝	90⅝	+ ⅝
2 Minn G&L 4½s '50	90	90	90	— 1
11 MisVRF 6s '44ww	95	95	95	+ ⅝
1 Mtrl L&P 5s '51	95	95	95	....
1 MWPaPS5½sB '53	95	95	95	+ 1⅝
3 Narragan 5s '57	101⅝	101⅝	101⅝	— ⅝
10 Nat ElP 5s '78	58	55⅝	57⅝	— 1⅝
8 Nat P&L 5sB2030	79⅝	79⅝	79⅝	— 1⅝
12 Nat Pb S 5s '78	58⅝	55⅝	55⅝	— 2⅝
2 Neb Pow 4½s '81	101⅝	101⅝	101⅝	— ⅝
4 Nev Cal El 5s '56	85	84⅝	84⅝	— ⅝
2 NEGs&El 5s '48	80	78⅝	80	— 1
1 do 5s '47	79⅝	79⅝	79⅝	— ⅝
13 do 5s '50	79⅝	78⅝	79	— 1
3 N O P S 4½s '35	86	85⅝	86	+ 1
82 NYPw&Lt 4½s '67	97	94⅝	94⅝	— 1⅝
11 NiagFP 6s '50AA	105⅝	105⅝	105⅝	— ⅝
2 NIndPbS 5s '66	100⅝	100⅝	100⅝	— ⅝
5 do 4½s E '70	92⅝	92⅝	92⅝	— ⅝
7 do 5s D '67	100⅝	99⅝	100⅝	+ 1⅝
1 NOhioT&T 5s '56	98⅝	98⅝	98⅝	....
40 N Sta Pw 4½s '61	95⅝	94	94⅝	— ⅝
1 do 5½s '40	101	101	101	— ⅝
70 Ohio Edis 5s '60	101	99	99	— 1
2 Ohio Pw 5sB '52	102⅝	102⅝	102⅝	+ ⅝
16 do 4½s D '56	98⅝	97	97	....
8 OklaGs&El 5s '50	100	99	99	— 1⅝
22 PacGs&El4½s '57E	99	98⅝	98⅝	....
12 do 6s B '41	110⅝	110⅝	110⅝	....
25 do 5½s C '52	105⅝	105⅝	105⅝	....
22 do 4½s F '60	99⅝	98	98⅝	— ⅝
7 Pac Pw&Lt 5s '55	93	92⅝	92⅝	— 1⅝
10 Pac W Oil 6½s '43	56⅝	56⅝	56⅝	....
3 PennCL&P4½s '77	94⅝	94	94	+ ⅝
3 Penn El 4s F '71	89⅝	88	89⅝	— ⅝
2 PennOEd5½sB '59	87	87	87	— 2
5 POP&L 5½sA '52	103	103	103	— ....
2 Penn Tel 5s C '60	100	99	99	— 2
13 PeoGsLtC 4s '81A	92⅝	91⅝	92	— ⅝
68 Peo Lt & P 5s '79	25	23⅝	24⅝	+ 2⅝
21 Phil El 5½sS '72	106⅝	106⅝	106⅝	— ⅝
1 Pitts Cl Co 6s '49	84	84	84	+10
1 PotEdi 5s E '56	99	99	99	— 2
2 do 4½s F '61	93	93	93	— 3
5 PubSNH4½sB '57	103⅝	103⅝	103⅝	....
15 do 4½s E '80	95⅝	95	95	— ⅝
30 do 4½s F '81	96⅝	94⅝	94⅝	— 1⅝
8 PugSdPw 5½s '49	97⅝	95⅝	95⅝	+ ⅝
65 do C 5s '50	85	84⅝	84⅝	+ ⅝
11 PbSOkla 5sD '57	94⅝	93	94⅝	— ⅝
1 QunsBorG5½s '52	100	100	100	— 2
17 Rep. Gas 6s A '45	71⅝	68	68	— 2
3 Reli Mfg 5s '54	83	83	83	— 6
12 RochCntPw 5s '53	46	44⅝	45	— 2
3 StLGs&Ck 6s '47	28	28	28	— 2
102 Safe Har 4½s '79	98⅝	97⅝	97⅝	— 1⅝
52 Schulte R E 6s '35	50	50	50	....
2 do 6s '35 w w	50	50	50	....
5 Scripps 5½s '43	82	80	80	— 3
1 Shawsheen 7s '31	100	100	100	....
47 ShwW&P4½ '67A	86⅝	85	85	— 1
5 do B 4½s '68	86	86	86	....
19 do C 5s '70	94	94	94	....
10 do D 4½s '70	85⅝	85	85	+ ⅝
2 Snider Pk 6s '32	28⅝	28⅝	28⅝	....
50 SEP&L6s2025ww	93⅝	91⅝	91⅝	....
1 S Cal Edis 5s '51	105	105	105	....
1 do 5s '52	104⅝	104⅝	104⅝	— ....
10 So Cal Gas 5s '37	92⅝	92⅝	92⅝	+ ⅝
2 do 5s '57	101	101	101	— 2½
28 So Nat Gas 6s '44	42	40⅝	42	+ 2
1 S W Nt Gas 6s '44	23	23	23	....
1 S W NatGs 6s '44	23	23	23	....
4 S W Gs&El 5s '57	87⅝	86	87⅝	+ 2⅝
1 Staley Mfg 6s '42	75	75	75	....
5 StandInv5s '39 xw	69	69	69	— ⅝
53 Stand P & L 6s '57	86	83	83	— 2
58 Stand G&El 6s '35	93	91⅝	92⅝	— ⅝
6 do cv 6s '35	94⅝	93⅝	93⅝	+ ⅝
4 do 6s '51	87⅝	87	87	+ 2
7 do 6s '66	87	86	86	— 1
44 Swift Co 5s '40	101⅝	101	101⅝	+ ⅝
4 do 5s '44	103	103	103	— ....
1 Tenn El Pw 5s '56	96⅝	96⅝	96⅝	— 3⅝
14 TennHyE6½sA '52	67	65	67	+ 1
10 Tenn Pow 5s '62	96	96	96	....
1 Tenn Pb Ser 5s '70	99	99	99	....
42 Tex Pw Lt 5s '56	97⅝	96	96	— ⅝
1 TexGasUtil 6s '45	28	28	28	....
14 Tex El Ser 5s '60	94⅝	93⅝	93⅝	— 1⅝
7 TriUtCor 5s '79	8	7⅝	8	....
24 Un Gulf 5s '50	101	100	100⅝	— ⅝
2 Unit L&P 6½s '74	93⅝	93⅝	93⅝	— 1⅝
22 do 5½s '59	104⅝	103⅝	104⅝	— ⅝
3 do 6s '75	88⅝	88⅝	88⅝	— ⅝
24 UnL&Ry 5½s '52	86	83⅝	86	....
21 do 6s '52 A	104	103	104	— 1
4 U S Rub 6½s '32	98⅝	98⅝	98⅝	+ ⅝
10 do 6s '33	85	84⅝	84⅝	....
35 Van Swer 6s '35	45	42⅝	42⅝	— 2⅝
1 Virg P S 5½sA '46	88	88	88	+ 1
5 Wash W P 5s '60	104⅝	104⅝	104⅝	— ⅝
8 do 4s '60 A	97⅝	97⅝	97⅝	— ⅝
5 W Tex Ut 5s '57	73	71	73	+ 2⅝
3 Wis P L 5s E '56	102	102	102	+ ⅝
3 do 5s F '58	102	101⅝	101⅝	....

FOREIGN BONDS.

	High.	Low.	Close.	Net chge.
5 Badn Cn Mu 7s '51	35	35	35	+ 3
1 BogotaMBk 7s '47	35	35	35	....
7 do 7s '47 new	35	29	29	— 6
25 BuAProv 7½s '47	33	32	32⅝	+ 7⅝
3 do 7s '52	25⅝	23⅝	25⅝	+ ⅝
10 CenBGer 6s '51B	30⅝	30⅝	30⅝	+ ½
4 ChileMtgBk 6s '31	21	21	21	....
29 ComPriB 5½s '37	46	44	44	— 1⅝
1 Cuban Tel 7½s '41	81	81	81	+ 1
8 Danish con5½s '55	94⅝	94	94⅝	+ ⅝
1 ErcoleME 6½s '53	57	57	57	— 8½
42 GerConMu 7s '47	34⅝	33	33	....
11 do 6s '47	30⅝	29⅝	30⅝	+ 1⅝
11 Hamgb El 5½s '38	55⅝	54	54	— 2
3 IsarcoHyEl 7s '52	57	54⅝	57	....
13 Ital Suppw 6s '63	56	53	53	....
5 KingdNeth6sB '72	101	101	101	— 1
2 MansM&S 7s '41xw	38	38	38	....
2 do 7s w w	38⅝	38	38	+ 3
2 MendozPr 7½s '51	22	21⅝	21⅝	+ ⅝
15 NipponSP 6½s '53	68⅝	68	68	— 2
2 PanamaBraz7s '58	13⅝	13⅝	13⅝	+ ⅝
8 Rio Jan 6½s '59	15	13	13	— 4½
21 RuhrGsCor6½s '53	53⅝	50⅝	50⅝	+ 3⅝
8 RuhrHous 6½s '58	47	45	45	+ 1
45 SaudFlsLtd5s '55	105⅝	105	105	— ⅝
26 Stinnes 7s '36 xw	34⅝	30	34	+ 3⅝
23 do Indust7s '46xw	34⅝	29⅝	34	+ 1

BOSTON STOCK MARKET

(Quotations by Paine, Webber & Co.).

	Sales.	High.	Low.	Last.
Amoskeag	150	6	6	6
Boston Elev	610	90	89	89
East Gas Fuel pr	72	90	90	90
East S S	100	13	13	13
Edison Elec	205	231¼	227	227
Mass Util	445	⅜	½	½
N E Tel	372	125	122	122
Pac Mills	150	13⅝	13	13
Pond Creek	120	9⅝	9	9⅝
Quincy	125	3⅝	3	3
Shawmut Assn	100	9⅝	8⅝	8⅝
St Mary's Land	110	3⅝	3⅝	3⅝
Swift	50	23⅝	23	23⅝
Torrington	550	38	37	37
United Fdrs	307	3⅝	2⅝	3⅝
United Shoe Mch	1,573	46⅝	44	44
Do pfd	50	31⅝	31⅝	31⅝
G E N Cap	100	24	24	24

INSURANCE STOCKS

Quoted by H. W. Cornelius & Co.:

	Bid.	Ask.		Bid.	Ask.
Aetna F	35	37	Harmon F	16	18
Aetna L	35	37	Hartfd F	45	47
Am All	14	16	Home Ins	20	22
AmIns NJ	12½	13⅝	Mo Sta L	10⅝	12
Am Surety	29	32	Natl Cas	14	16
Balt Am	7	8	Natl F	43	45
Bos Ins	475	400	Natl Lib	4⅝	5⅝
Contl Assur	45	50	N Bruns F	16	18
Contl Cas	16⅝	18⅝	No Riv F	19	22
Firem Ins	17	19	Peop N F	3⅝	4⅝
Frankl F	17	19	Phoenix I	50	52
Glens F	37	40	Pro Wash	34	36
Globe Rtg	290	310	Spfd F&M	86	90
Gt Am In	16	18	StPF& M	140	148
Halifax F	14	16	Sun L A	600	700
Hanover F	19	21	Traveler	600	620

NEW YORK BOND TRANSACTIONS

Thursday, Sept. 24, 1931.

Total sales, par value.........$27,000,000 Total sales 1931 to date..$2,065,000,000
Year ago ....12,300,000 Total sales 1930 to date.. 2,014,300,000

UNITED STATES GOVERNMENT WAR LOANS.

Sales in thous.	Issue—	High.	Low.	Close.	Net chge.	—Closing— Bid.	Ask.	Yield.	Sept. 25, 1930.
31	Liberty 3½s 1932-'47	102.3	101.24	102.00	— .4	101.22	102.00	.70	101.00
82	Liberty 1st c 4¼s 1932-'47	102.26	102.16	102.23	— .1	102.18	102.23	.46	102.6
1,601	Liberty 4th 4¼s 1933-'38	104.26	104.10	104.12	—.14	104.10	104.13	2.04	103.8
128	U S Treasury 4¼s 1947-'52	110.14	109.26	109.28	—.24	109.30	110.00	3.44	112.26
91	U S Treasury 4s 1944-'54	106.12	106.00	106.00	—.13	106.00	106.4	3.41	108.12
234	U S Treasury 3¾s 1946-'56	104.16	104.00	104.00	—.18	103.31	104.1	3.39	......
142	U S Treasury 3⅜s 1943-'47	101.19	101.10	101.12	— .8	101.10	101.13	3.23	102.4
67	U S Treasury 3⅜s 1940-'43	101.18	101.8	101.8	—.16	101.4	101.10	3.21	101.23
155	U S Treasury 3⅜s 1941-'43	101.20	101.8	101.8	—.14	101.6	101.8	3.23	......
679	U S Treasury 3⅛s 1946-'49	100.10	99.30	100.00	—.14	100.00	100.3	3.12	......
2,402	U S Treasury 3s 1951-'55	99.13	99.00	99.3	—.12	99.3	99.5	3.05	......
7	U S Treasury 3s 1951-'55	99.3	99.3	99.3	...	......	......	......	......

Note—Fractions on United States government bonds, including net changes, are quoted in thirty-seconds of 1 per cent.

DOMESTIC.

No. thous.	High.	Low.	Close.
78 AllegyCorp cv 5s '44	57	53	53
13 do cv 5s '49	50	48⅝	48⅝
58 do cv 5s '50	40½	33	34
1 AllisChalmers 5s '37	99	99	99
1 AmChain deb 6s '33	96⅝	96⅝	96⅝
2 AmCynamid 5s '42	86	86	86
79 Am&ForPw 5s 2030	60	55⅝	55½
8 AmIce s f 5s '53	75	75	75
9 AmIGChem cv5½s '49	90	88	88
33 AmIntCor cv5½s '49	77⅝	77	77
1 Am Metal 5½s '34	62	62	62
6 AmNatGas 6½s '42	12	10	12
14 AmSmelt&Ref 5s '47	100¼	100	100
3 Am Sugar 6s '37	103⅝	103⅝	103½
56 AmTel&T 5½s '43	109	107⅝	107⅝
59 do s f 5s '60	106⅝	105½	105½
61 do col 5s '46	106⅝	106	106
185 do deb 5s '65	106⅝	104⅝	105
47 do cv 4½s '39	117	114⅝	117
5 do col 4s '36	105¼	105⅝	105¼
1 AmTypeFds 6s '40	101½	101½	101½
5 AmWtWks&E 5s '34	100	99⅝	99⅝
13 do 6s '75	93	92	93
2 AmWrPap 1st 6s '47	44	44	44
1 Ann Arbor 4s '95	40½	40½	40½
7 Armour r est 4½s '39	71½	71½	71½
9 do of Del 5½s '43	57⅝	56	57
81 AT&SF gen 4s '95	97½	96⅝	96⅝
6 do adj 4s '95	95	95	95
5 do adj 4s stpd '95	93	93	93
61 do cvt 4½s '48	109	105	106⅝
5 do ArShLine 4s '58	95⅝	95⅝	95⅝
6 AtCLine 1st con 4s '52	95⅝	95⅝	95⅝
11 AtlGulf&WI col 5s '59	43	42⅝	43
5 All Ref deb 5s '37	100⅝	100⅝	100⅝
12 B&O ref 6s C '95	99	97⅝	97⅝
9 do 1st gold 5s '48	105	103⅝	104⅝
13 do ref 5s '95	85	83⅝	83⅝
27 do deb 5s D 2000	84	82⅝	82⅝
108 do 4½s '33	96	94	94⅝
71 do cv 4½s '60	70	62⅝	62⅝
43 do gold 4s '48	93⅝	93⅝	93⅝
19 do 4s PLE&WV dv '41	92⅝	91	91
30 do 5s S W div '50	98	94	94
1 BellTelPa 5s B '48	107⅝	107⅝	107⅝
8 do 5s C '60	113	111⅝	111⅝
5 BeneficialIndLn 6s '46	87	85	85
3 BethSteel ref 5s '42	101¼	101¼	101¼
21 do p m 5s '36	101	100⅝	100⅝
2 Bost&Me 1st 5s '67	87	87	87
23 do 5s 2d ser '55	89⅝	89	89
18 do 1st 4⅝s '61	85½	84	84
4 Botany 6½s '34	23⅝	23⅝	23½
1 Brook Edis 5s '49	107⅝	107⅝	107⅝
204 BrkManTran 6s '68	94	92⅝	93⅝
4 BrkUnElev 1st 5s '50	88	84⅝	84⅝
8 BrkUGas deb 5s '50	104⅝	104	104
4 BuffGenEl 4½s '81	104⅝	104⅝	104⅝
2 BurCR&N 1st 5s '34	100	100	100
2 CalGas&Elec 5s '37	105¼	105¼	105¼
11 Cal Petrol 5½s '38	91	90	90
11 Canada Sou 5s '62	101	100⅝	100⅝
17 Can Nat 5s July '69	96¼	92⅝	92⅝
78 do 5s Oct '69	95½	93⅝	94
15 do 5s Feb '70	95½	93⅝	93½
27 do 4⅝s '55	92¼	90¼	90¼
21 do 4½s '54	90½	89⅝	89½
36 do 4½s '56	92	91	91
59 do 4½s '57	91¼	88	88
18 do 4½s '68	91⅝	89⅝	89½
48 CanNorRy 7s '40	103	101⅝	102⅝
16 do 6½s '46	108	105	108
4 do 4½s '35	96⅝	96⅝	96⅝
41 CanPac deb 4s perp	72⅝	70	71½
5 do col tr 4½s '46	80	79⅝	79⅝
69 do col tr 4½s '60	81	80	80
26 do 5s '44	98⅝	95	96
27 do col tr 5s '54	91⅝	86⅝	86⅝
11 Caro C&O 6s '52	100⅝	100	100
3 do 5s '38	101⅝	101⅝	101⅝
1 Cent Fdy 6s '31	85	85	85
3 CentGaRy con 5s '45	75	74⅝	75
3 CentIllElec&Gs 5s '51	90¼	90¼	90¼
1 CentNewEng 4s '61	78	78	78
7 CentPac gtd 4s '49	93	92⅝	93
4 do gtd 5s '60	97	97	97
41 CertaintdPro 5½s '48	47⅝	46⅝	47¼
3 CespedSuglst7½s '39	15	15	15
39 Ches Corp 5s '47	85	79	80
12 Ches&O gen 4⅝s '92	100⅝	100	100⅝
11 do ref&imp 4½s A '93	95⅝	93	93
17 do ref&imp 4½s B '95	95	92	92
1 do 1st 4s R&A div '89	95	95	95
5 do Craig Val 5s '40	103	103	103
1 Chicago&Alt 3½s '50	79⅝	79⅝	79⅝
49 CB&Q gen 4s '58	94⅝	94⅝	94⅝
3 do 1st & ref 5s '71	101⅝	101⅝	101⅝
6 do 4½s '77	99½	99	99½
3 do 3½s Ill div '49	91	91	91
15 C & E I gen 5s '51	19	18⅝	18⅝
7 Chi&Erie 1st 5s '82	103⅝	103⅝	103⅝
92 ChiGtWest 4s '59	59½	56	56⅛
1 ChiInd&L 6s '66	60	60	60
1 do 5s '66	31	31	31
4 CM&StP 4½s C '89	82⅛	82⅛	82⅛
.... do gen 3½s '89	44	38⅛	39
369 CMStP&P 5sA '75	15	12½	12½
270 do adj 5s 2000	102¾	102¾	102¾
68 C&NW cv4¾s A '49	59½	53⅛	54
1 do 4½s ser C 2037	71	71	71
6 do gen 4s '87	80	80	80
1 do gen 4s stpd '87	77	77	77
59 CRI&P ref 4s '34	82¼	79	79
34 do 4½s A '52	73	70	70
99 do cv 4½s '60	62	57	57
2 C&WInd 4s '52	80	80	80
6 ChildsCo deb 5s '43	60	60	60
9 ChileCop deb 5s '47	60½	59½	59½
10 CincGas&El 1st 4s '68	95¾	95¼	95¼
36 CCC&StL 4½sE '77	84½	84	84
3 do gen 4s '93	87	87	87
17 ClevUTerm 5s '73	106	106	106
4 do 4½s '77	98⅝	98	98
9 Colon Oil cv 6s '38	41½	40	40
5 ColoF&I gen 5s '43	80⅛	80⅛	80⅛
5 Colo Indust 5s '34	62½	62	62½
26 Colo&So ref4½s '35	95⅛	95	95
32 do gen mtg 4½s A '80	66⅛	66	66
2 ColumB&E 5s '52 Apr	92½	92½	92½
17 do 5s '52 May	93	89⅝	89⅝
60 do 5s '61	93⅞	91	91
7 Com'l Credit 6s '34	99⅝	99¼	99¼
12 do 5½s '35	97¼	97¼	97¼
37 ComInvTr cv5½s '49	95⅝	95⅝	95⅝
2 ConCoalMd 5s '50	26⅝	26	26
34 ConGasNY 5s '36	106	105⅝	105⅝
123 do deb 4½s '51	102	100⅝	101
1 ConsumPow 5s '52	105⅝	105⅝	105⅝
1 Crown Cork 6s '47	93⅝	93⅝	93⅝
2 CrownWPap 1st6s '51	86⅝	85⅝	86⅝
3 CrownZell 6s '40 w w	61	61	61
5 CubaRR 1st 5s '52	48	48	48
6 CubaNRys 5½s '42	32	31	31
5 CubCaneProd 6s '50	5	5	5
2 CubDomSu7½s '44 ww	6⅝	6⅝	6⅝
7 CumbTel&T 5s '37	104	103⅝	103⅝
7 Del&Hud ref 4s '43	94⅝	93⅝	93⅝
16 D&RGW 5s '55	38	36	38
4 do ref&imp 5s B '78	45	44⅝	44⅝
6 Det Edison 5s '33	102⅝	102⅝	102⅝
1 do ref 5s '49	107⅝	107⅝	107⅝
1 do gen&ref 5s C '62	105	105	105
71 do gen&ref 4½s '61	101⅝	100	100
2 Det&Mac 1st 4s '95	30⅝	30	30
8 DetRivTun 4½s '61	99⅝	99⅝	99⅝
74 Dodge Bros 6s '40	85	84	84
5 Dold Pkg 1st 6s '42	62	62	62
1 Donner Stl 7s '42	95	95	95
4 Dul&IRange 5s '37	102⅝	102⅝	102⅝
29 Duqne Lgt 4½s '67	104⅝	103⅝	103⅝
6 ECubaSug 7½s '37	11⅝	11⅝	11⅝
1 ElginJ&E 1st 5s '41	101	101	101
139 Erie ref 5s '67	61	56	56
37 do ref&imp 5s '75	61	55⅝	55⅝
11 do prior lien 4s '96	85	84	84
21 do gen lien 4s '96	69	66	66
16 do con 4s A '53	60⅝	59	59
2 FedLt&Trac 6s '42	96	96	96
4 Fisk Rub 8s '41	30	29	30
12 Fla E Coast 5s '74	12	11⅝	12
1 FranSug 7½s '42	40	40	40
1 GenAmInv 5sA '52	84	84	84
1 GenBak deb 5½s '40	96½	96½	96½
65 Gen Mot Acc 6s '37	103	102	102
3 GenPbSer cv 5½s '39	93	93	93
39 GenThEqp cv db6s '40	20½	18	18
8 GoodchRub 6½s '47	89½	89	89
79 do deb 6s '45	51	49⅝	50
39 GoodyrT 1st col5s '57	87½	85½	86
22 GrdTrkRy 7s '40	105	102½	102½
21 do 6s '36	103	97	97
134 Gt Nor 7s '36	104	101⅝	101⅝
15 do 5½s '52	94	90⅝	90⅝
2 do 5s '73	88	88	88
23 do 4½s '77 E	77	75½	75½
37 do 4½s '61	96⅝	95	96⅝
15 G M & N 5s '50	55	54	54
10 Gulf St Stl 5½s '42	37⅝	37⅝	37⅝
1 HackenskWat 4s '52	94½	94½	94½
4 HckV 1st con4½s '99	100	100	100
5 Hoe R&Co 6½s '34	53	48	48
2 Hou O Tex5½s sA '40	83⅝	83⅝	83⅝
19 Hud Coal 5s '62	47	45	45
1 Hud Co Gas 5s '49	106⅝	106⅝	106⅝
42 Hud&Man r 5s sA '57	90⅝	88⅝	88⅝
42 do adj inc 5s '57	69⅝	65	65
21 Humble O 5½s '32	102⅝	101⅝	101⅝
15 do 5s '37	102½	102	102
42 Ill B Tel rfg 5s '56	106	105⅝	105⅝
59 Ill Cent gold 4⅝s '66	55	52	52
2 do 4s '52	54	54	54
6 do ref 4s '55	60	55	55½
7 do 4s '53	56	54	56
2 Ill C & C St L & N O joint 5s A '63	58	58	58
6 do 4½s C '63	53	52	53
3 Ind Lim 6s '41	20	18	18
32 Inland Stl 4½s A '78	85	85	85
11 do 4½s B '81	88½	88	88
12 Interb R T 7s '32	76	74½	74⅝
29 do 6s '32	30	28	28
109 do ref 5s '66	55⅝	51½	51⅝
94 do ref 5s '66 stpd	55⅝	52	52
3 Int Met 4½s '56	101¼	101¼	101¼
9 Int Cement 5s '48	75	74	74
1 Int & Gt N 1st6s '51	75	74	74
5 do adj 6s '52	34	30	30
48 Int Hydro El 6s '44	57¼	55	55
29 Int Match 5s '47	66	61	61
102 Int M Mar sf 6s '41	57	53	55
12 Internat P 5s A '47	66	63⅝	63⅝
4 do ref 6s '55	42	41	41
109 Int T & T d 5s '55	63⅝	59	59
62 do cv 4½s '39	71⅝	68	68
28 do deb 4½s '52	55	52	52
19 K C FtS&M 4s '36	84	83⅝	83⅝
12 K C Sou 1st 3s '50	73⅝	73	73
8 do 5s '50	76⅝	75	75
20 K C Term 1st 4s '60	93	92⅝	92⅝
11 Kas G&E 4½s '80	96	95⅝	96
20 Kings Co El 4s '49	80	79⅝	79⅝
2 Kings Co Ltg6½s '54	118⅝	118⅝	118⅝
5 do 1st ref 5s '54	107⅝	107⅝	107⅝
1 Kresge Foun 6s '36	101⅝	101⅝	101⅝
4 LacGasStL 1st 5s '34	97⅝	97	97⅝
14 do 5½s ser C '53	93	92⅝	93
1 do 5½s ser D '60	92	92	92
59 Laut Nit 6s '54	15⅝	12	14⅝
1 Leh V Har ter5s '54	101	101	101
2 L V of Pa c4½s2003	80	80	80
2 do con 4s 2003	76	76	76
1 Lig & Myers 7s '44	123⅝	123⅝	123⅝
4 do 5s '51	106⅝	105⅝	105⅝
11 Loews Inc 6s '41	95	93	95
16 Loril Co 5½s '37	92	91	91
6 do 5s '51	89⅝	89	89⅝
51 Lou&Ark 5s s A '69	39⅝	38	38½
10 Lou G&E rfg 5s '52	104	103½	103⅝
2 Lou AN 5½s A2003	100	100	100
2 do unified 4s '40	96	96	96
9 McCrory Strs 5½s '41	92	91	91
23 McKes&Rob 5½s '50	66⅝	63	65
5 Manhat Ry c 4s '90	44	44	44
5 Marion S Sh 6s '47	30	30	30
1 Market St Ry 7s '40	89	89	89
2 Mead 6s A '45 ww	61	61	61
1 Metro Ed 5s '53	103	103	103
110 do 4½s ser D '68	100	99½	99½
17 Midv Stl 5s '36	100⅝	100	100⅝
14 Milw ER&L 5s '61	101⅝	100	100
12 do 5s '71	102	100⅝	100⅝
3 MStP&SSM 4s '38	48⅝	48⅝	48⅝
6 MK&T pr 5s A '62	83⅝	83⅝	83⅝
8 do adj 5s '78	64	62	62
22 do 1st 4s '90	81	81	81
1 do pr lien 4s serB '62	67⅝	67⅝	67⅝
15 Mo Pac 1st r 5sA '65	72⅝	70⅝	70⅝
108 do 1st&rfg 5s sF '77	71	66	66
12 do 1st&rfg 5s sG '78	68⅝	66⅝	66⅝
80 do 1st&rfg 5s sH '80	70⅝	65⅝	65⅝
244 do 1st&ref 5s sI '81	70⅝	65	65
44 do cv 5½s A '49	57⅝	53⅝	53⅝
198 do gen 4s '75	50⅝	41	41
11 Mob & Birm 4s '45	80	80	80
5 Mont P 5s s A '43	103⅝	103	103
10 do deb 5s '62	95⅝	95	95
2 Mor&Co 1st 4½s '39	69	67⅝	69
1 Morig Bd 5s '32	98⅝	98⅝	98⅝
169 Nat Dair Pr 5½s '48	97⅝	96	96
5 Nat Rad 6½s '47	14⅝	14⅝	14⅝
68 Nat Steel 5s '56	84	83⅝	84
3 N Eng T&T 5s '52	111⅝	111	111⅝
35 N Orl PS 5s A '52	83⅝	79⅝	79⅝
9 N Orls Ter 4s '53	70⅝	70⅝	70⅝
1 N Orls T&M 5½s '54	50⅝	50⅝	50⅝
2 do 5s B '54	50	45	45
12 do 4½s '56	43	42⅝	43
61 NYC&HR 5s 2013	97	95	96
26 do rf & i 4½s 2013	86⅝	84⅝	84⅝
112 do R&I 4½s 2013 n	86⅝	84	84⅝
18 do deb 4s '34	99	98⅝	98⅝
1 do con 4s '98	87	87	87
21 do rfg 3½s '97	83⅝	82⅝	82⅝
4 NYC&StL6s notes '32	70	68	68
6 do 5½s A '74	65	60	60
132 do ref 4½s C '78	55⅝	50	50
5 N Y C Rys 4½s '53	101⅝	101⅝	101⅝
13 N Y Ed 6½s '41	114	113⅝	113⅝
2 do 1st ref 5s '44	105⅝	105⅝	105⅝
3 NY GELH&P c5s '48	111⅝	111⅝	111⅝
13 do pur m 4s '49	99⅝	99	99
16 NYH&H clt 6s '40	101	101	101
44 do cv 6s '48	103⅝	102⅝	102⅝
23 do 4½s '67	86	83⅝	83½
12 do cv deb 3½s '56	69⅝	69⅝	69⅝
59 NYO&W 1st r 4s '92	53⅝	46	46
1 N Y Rys Inc 6s '65	1⅝	1⅝	1⅝
4 do 6s A '65	41⅝	41	41
1 N Y St Rys 4½s '62	5	5	5
1 N Y Stm Cor 6s '47	107⅝	107⅝	107⅝
28 N Y Tel deb 6s '41	105⅝	104⅝	104⅝
10 do gen 4½s '39	104	103⅝	103⅝
24 N Y W&B 4½s '46	70⅝	68⅝	68⅝
1 Niag F Pw 6s '32	100⅝	100⅝	100⅝
10 do 5s '32	100⅝	100	100½
7 NiaSh Cor Md5½s '50	81	80	80
10 Norf&W con 4s '96	96⅝	95	95
16 do div 4s '44	99⅝	99	99
11 do Poca 4s '41	99⅝	99⅝	99⅝
52 Nor Amer 5s '61	93	91⅝	91⅝
3 N Am Cem 6½s '40	34	33	33
13 N Am Ed d 5ssA '57	98⅝	97⅝	97½
12 do deb 5½s s B '63	101	99	100
18 do deb 5s ser C '69	94⅝	92⅝	93⅝
3 Nor Oh TAL 6s '47	104⅝	104⅝	104⅝
142 Nor Pac 6s 2047	99	98	98
22 do prior lien 4s '97	90⅝	90	90⅝
33 do gen 3s 2047	62	60⅝	60⅝
2 Nor St P 6s '41	106⅝	106⅝	106⅝
20 do 5s '41	103	102⅝	102⅝
1 Ohio P S 7s '47	108	108	108
1 Ohio P S 7s '47	110	110	110
2 do 5s '50	102⅝	102⅝	102⅝
34 Or-W RR&N 4s '61	90	86⅝	86⅝
1 Pac Coast 1st 5s '46	26⅝	26⅝	26⅝
11 Pac G&E 5s '42	103	102⅝	102⅝
4 Pac T&T 5s '37	106	106	106
12 do 5s '52	106½	106½	106½
8 P-A P&T cv 6s '34	101⅝	101⅝	101⅝
4 P-A P&T Cal 6s '40	31	30¼	30¼
2 Park Lex 6½s '53	45⅝	45⅝	45⅝
5 Parmel Tr cv d 6s '44	15	15	15
25 Pathe Exch 7s '37	86	83⅝	83⅝
6 Penn&D Cem 6s '41	51	48	48
218 PennP&L 1st 4½s '81	96	94	94
16 Penn RR 6½s '36	105⅝	104⅝	104⅝
9 do 5s '64	101	100⅝	101
15 do gen 5s '68	102⅝	102	102
15 do 4⅝s '63	92⅝	90	90
40 do gen 4½s '65	95	94⅝	94⅝
69 do deb 4½s '70	81⅝	79	79
39 do gen 4½s ser D '81	92⅝	89	89
4 Peo GL&C of C6s '43	117	117	117
1 do 5s '47	105	105	105
6 Peor&East 1st 4s '40	57⅝	57½	57½
52 Pere Marq ref 5s '56	70	65	66
51 Phila Co 5s '67	98	96	96
67 Phil El 1st&r 4s '71	96⅝	95⅝	95⅝
50 Phi&ReadC&I cv6s '49	49⅝	47⅝	47⅝
3 Philip Ry 4s '37	20⅝	20⅝	20⅝
39 Phillips Pet 5¼s '39	59	57⅝	57⅝
9 Pillsbury Flr 6s '43	103	102⅝	103
1 PCC&SL 5s B '75	100	100	100
4 PittsS&LE 1 5s '40	100	100	100
33 Ptld G El 1 rf4½s '60	80⅝	78	78
1 P R Am Tob 6s '42	55	45	45
9 Postal Tel 5s '53	44	43	43
29 Prssd Stl Car 5s '33	76	74	74
18 Pb Sv El&G 4½s '67	102⅝	102⅝	102⅝
6 do 4½s '70	103	103	103
49 do 1st 4s '71	97⅝	96⅝	96⅝
11 Pure Oil 5½s '37	80	80	80
16 do 5½s '40	80	77	77
17 Rdg Co 4½s A '97	94	93⅝	93⅝
2 do 4½s ser B '97	93⅝	93⅝	93⅝
6 Rem Arms 6s '37	82	81	81
7 Rem-Rd 5½s '47 ww	60	59	59
4 Richfield Oil 6s '44	21⅝	21	21
5 R G & W col 4s '49	70	69⅝	70
4 RIArk&L 4½s '46	77	77	77
2 Roch Gas 5½s '48	105	105	105
7 St Joe Lead 5½s '41	92	91⅝	92
1 StJRIH&R 1st 5s '37	97⅝	97⅝	97⅝
3 StJoe & GrI 1st 4s '47	87⅝	87⅝	87⅝
17 SLIM&S 4sR&Gdv '33	90⅝	90	90
98 StL&SFrPI 4s A '50	55	50	51
26 do 4s B '50	60⅝	58	58
119 do 4½s '78	39⅝	33⅝	34⅝
1 St L Swstn tm 5s '52	58	58	58
1 do 2d 4s '89	55	55	55
5 do con 4s '32	74	74	74
5 StP&KCSL 4½s '41	77⅝	77⅝	77⅝
1 StPM&M con4½s '33	100	100	100
9 S Ant Pb S 6s '52	102	102	102
6 Schulco Inc 6½s '46	55	55	55
1 Seab Air L con 6s '45	8	8	8
16 do rfg 4s '59	8⅝	8	8⅝
10 do reg 4s ct	7⅝	7⅝	7⅝
3 Seab All Fla 6sA '35ct	2	2	2
17 Shell Pipe L 5s '52	84⅝	82⅝	82⅝
17 Shell Un Oil 5s '47	67⅝	66⅝	67⅝
73 do deb 5s '49 w war	67	66	67
15 Sierra&SFPw 5s '49	103⅝	102⅝	102⅝
6 Silesian Am 7s '41	47⅝	45⅝	45⅝
16 Sinclair Oil 7s '37	90⅝	89⅝	89⅝
8 do 6½s '38	87⅝	85	85
28 do crude 5½s '38	100⅝	99⅝	99⅝
7 do pipe line 5s '42	97⅝	96⅝	97⅝
5 Skelly Oil 5½s '39	58⅝	58⅝	58⅝
10 Smith A O 6½s '35	102	101	101⅝
1 S Colo Pw 6s '47	95	95	95
2 Sthn Bll T&T 5s '41	105⅝	105	105
4 Southn Pac 4½s '68	80	79⅝	79⅝
25 do 4½s '69 w war	83⅝	79⅝	80⅝
112 do 4½s '81	82	78⅝	78⅝
6 do col tr 4s '49	80	80	80
62 do rfg 4s '55	93	90	90
34 do Ore Ls 4½s '77	93	91	91
10 Sthn Ry 6½s '56	91⅝	88	88
19 do 6s '56	83	82	82⅝
18 do con 5s '94	100⅝	100⅝	100⅝
13 do gen 4s '56	63⅝	61⅝	61⅝
25 Swstn Bell T 5s '54	106⅝	106	106
2 Spokane Int 5s '55	30⅝	30⅝	30⅝
35 Std Oil N J 5s '46	103	102⅝	102⅝
15 St Oil NY db4½s '51	100	99⅝	100
2 Syracuse Lt 5s '51	108	108	108
2 Tenn Central 5s '47	50	48	50
16 Tenn El Pw 6s '47	105	104⅝	104⅝
1 TmRRAStL ref 4s '53	93	93	93
65 Texas Corp 5s '44	90⅝	89	89
10 Tx&Pac 1st 5s 2000	102⅝	102⅝	102⅝
10 do gen 5s B '77	76	76	76
10 do gen&ref 5s C '79	76	76	76
5 do gen&ref 5s D '80	76	76	76
23 Third Ave rfg 4s '60	46⅝	45	45
129 do adj 5s '60	32	29⅝	30⅝
1 Un El L&P 5½s '54	102⅝	102⅝	102⅝
6 Un Oil Cal 6s '42	102⅝	101	101
2 do 5s C '35	99	98⅝	99
3 do deb 5s '45 w w	79⅝	79⅝	79⅝
21 Un Pac 4½s '67	96⅝	96⅝	96⅝
102 do 1st 4s '47	99	97	97⅝
23 do rfg 4s 2008	95	94	94⅝
36 do 4s '68	90⅝	87	87
1 Unit Biscuit 6s '42	100⅝	100⅝	100⅝
17 Un Drug Del 5s '53	97⅝	95⅝	95⅝
55 U S Rbbr 5s '47	63⅝	61	61
9 Utah Lt & Trc 5s '44	95	93⅝	93⅝
10 Utah Pw&Lt 5s '44	100⅝	99⅝	99⅝
1 Umca El Pw 5s '50	107	107	107
29 Utils Pw&Lt 5½s '47	60⅝	56⅝	57
54 do deb 5s '59 w w	52⅝	47	49
12 Vanad Cp Am 5s '41	67⅝	65	67
28 Va Ry 5s '62	100⅝	99	99
7 Va Ry & Pw 5s '34	101	100⅝	100⅝
2 Wabash 1st 5s '39	96⅝	96⅝	96⅝
4 do 5s B '76	40	40	40
31 do 5s D '80	40⅝	39	39
14 do 5½s '75	43⅝	40	41½
39 do 4½s C '78	37⅝	36	36
2 Wnr Co cv deb 6s '41	61	59⅝	61
74 Wnr Br P cv db 6s '39	47⅝	38⅝	38⅝
2 Wnr Quinlan 6s '39	39⅝	39⅝	39⅝
7 W PennaPw 5½s '53	105⅝	104⅝	104⅝
17 do 5s E '63	108	107⅝	108
1 do 5s G '56	105	105	105
24 West Shore 4s 2361	82⅝	82	82
2 Westn Elec 5s '44	104	103⅝	104
59 Western Md 4s '52	64⅝	61	61
16 Westn Pac 5s '46	60	60	60
4 Westn Un 6½s '36	108	106⅝	107
2 do col 5s '38	104	103⅝	103⅝
15 do gold 5s '51	100⅝	98⅝	98⅝
22 do gold 5s '60	100	97⅝	97⅝
4 Whlg Stl 1 rf 4½s '53	68	67	68
23 Wh EigO 5½s '37ww	102⅝	102	102
1 Willys-Ovld 6½s '53	99	99	99
15 Wilson & Co 1st 6s '41	88	87⅝	87⅝
1 Winch Arms 7½s '41	45	45	45
6 Wis Cent gen 4s '49	46	45	45
7 Ygstn S&T 5s A '78	88	86⅝	86⅝
31 do 5s B '70	88⅝	87⅝	87⅝

FOREIGN.

No. thous.	High.	Low.	Close.
2 Abitibi PwaP 5s '53	42	42	42
7 Adriatic El s f 7s '52	85	84½	84½
3 Akershus s f 5s '63	77	77	77
2 Antioquia 7s A '45	23	20¼	23
1 do 7s B '45	25	25	25
1 do 7s D '45	23⅝	23⅝	23⅝
2 do 7s 1st series '57	17⅝	17⅝	17⅝
9 do 7s 2d series '57	17⅝	17	17
3 do 7s 3d series '57	16⅝	16⅝	16⅝
15 Arg Govt 6s A '57	46	43⅝	45
26 do 6s B '58	46	44	44
5 do s f 6s '59 June	46	46	46
12 do s f 6s '59 Oct	45⅝	44	45⅝
6 do s f 6s '60 May	45	44	44
10 do s f 6s '60 Sept	46	44	44
1 do s f 6s '60 Oct	45	45	45
28 do s f 6s '61 Feb	45⅝	44	44
12 do s f 6s '61 May	45	44¼	44¼
1 do 5½s '62	41¼	41¼	41¼
4 Australia 5s '55	43⅝	42	42½
20 do 5s '57	42½	42	42
11 do 4½s '56	40	38	38
112 Austrian Gvt 7s '43	100	99	100
3 do s f 7s '57	55	55	55
1 Batav Petr 4½s '42	94⅝	94⅝	94⅝
167 Belgium 7s '55	102⅝	100	101
54 do 7s '50	99	95⅝	95⅝
13 do 6½s '49	95⅝	93	94
42 do 6s '55	95½	95	95⅝
8 Berlin 6½s '50	35⅝	35	35
16 do 6s '58	34	32	34
7 Berlin Elec 6½s '51	41⅝	41	41
17 do 6½s '59	42	39⅝	39⅝
18 do 6s '55	40	33	33
14 Berl Elv Rys 6½s '56	36⅝	36	36
32 Bogota 8s '45	36	31	31
28 Bolivia Rep 8s '47	15	10⅝	10⅝
9 do 7s '58	12⅝	10	10
23 do 7s '69	10⅝	8⅝	8⅝
150 Bordx City 6s '34	100⅝	99⅝	99⅝
29 Brazil 8s '41	28	26	28
49 do 6½s '26-'57	19	17	17
9 do 6½s '27-'57	19	19	19
1 do Cent Ry 7s '52	17	17	17
32 Bremen 7s '35	43	40	41
11 Brisbane 5s '57	35	34	34
2 do 5s '58	33	33	33
29 Budapest 6s '62	32⅝	30	30
15 Bu Aires 6½s B '55	37⅝	36⅝	37⅝
15 Bu A Prov 6s '61	24	22⅝	24
22 do 6½s '61	23	20	23
7 Bulgaria 7s '67	23⅝	21⅝	21⅝
19 do s f 7½s '68	38⅝	35	38⅝
2 Caldas 7½s '46	26⅝	26⅝	26⅝
113 Canada 5s '52	98⅝	96⅝	97⅝
49 do 4½s '36	95	94⅝	94⅝
219 do 4s '60	85	84⅝	84⅝
4 Cauca Val 7½s '46	25⅝	25	25⅝
1 Chile 7s '42	22	22	22
13 do s f 6s '60	18	17	17
1 do s f 6s Jan '61	18	16	16
11 do s f 6s Feb '61	18	16	17⅝
2 do s f 6s Sept '61	18	18	18
5 do s f 6s March '62	17⅝	17⅝	17⅝
8 Chile Mtg B 6⅝s '61	26⅝	25	25
15 do 6½s '57	16⅝	15	15
17 do 6s '61	14	12⅝	13⅝
1 do 6s '62	13⅝	13⅝	13⅝
2 Chil Cns Mu 7sA '60	15	15	15
27 Columb Rp 6s Jan '61	29⅝	28	28
18 do 6s Oct '28-'61	30	26	28
5 Col Ag M Bk 6s '47	30⅝	30⅝	30⅝
5 do s f 6s '48	30⅝	30⅝	30⅝
27 Colomb M Bk 7s '46	34	30	30
2 do 7s '47	31	30⅝	30⅝
1 do 6½s '47	27	27	27
2 Cologne 6½s '50	32	32	32
3 Copenhagen 4½s '53	64⅝	64⅝	64⅝
36 Cordoba City 7s '57	21	18	18
3 do 7s '37	35	35	35
12 Costa Rica 7s '51	48	46	48
2 Cuba ext 5s '04-'44	88	86	86
2 do 4½s '49	69⅝	69⅝	69⅝
7 do pub wks 5½s '45	41	41	41
16 Cundin s f 6½s '59	26⅝	26	26
11 Czechosl Rp 8s '51	104⅝	104	104⅝
22 Denmark 6s '42	93	92⅝	92⅝
2 do 4½s '62	78	77⅝	78
17 Dtsche Bk 6s '32 ct	80	79	80
27 Dom Rep 5½s 2d '40	52	50	52
3 Dresden 7s '45	50⅝	50	50⅝
8 Duke Pr Pw 6s '66	92⅝	90	90
20 Dutch E Ind 6s '47	98⅝	96⅝	96⅝
17 do 6s '62	97	96⅝	97
22 do 5½s '53 March	97	97	97
35 do 5½s '53 Nov	97	96⅝	96⅝

No. thous.	High.	Low.	Close.
8 El P Ger 6½s '50	45	40	[illegible]
1 do 6½s '53	42½	42½	[illegible]
8 Estonia 7s '67	45	45	[illegible]
7 Fiat S F deb 7s '46	79¼	78¼	[illegible]
9 Finland 6s '45	53	51½	[illegible]
2 do ext 6½s '56	56	56	[illegible]
2 do 7s '50	60	60	[illegible]
2 do 5½s '58	56	56	[illegible]
5 Finnish 6½s B '54	64½	64½	[illegible]
15 Fram I D 7½s '42	98⅝	93⅝	[illegible]
1 Frankfort 6½s '53	30	30	[illegible]
41 French Rep 7½s '41	117	117	117
3 do 7s '49	115	115	115
37 Ger C Ag Bk 7s '50	49	46½	[illegible]
75 do 6s '60 July	47⅝	42	[illegible]
23 do 6s '60 Oct	47⅝	41	[illegible]
5 do 6s '38	45	45	[illegible]
43 GerCAgLSF 6½s '58	35	29⅝	[illegible]
210 Germ Ext Lo 7s '49	64½	57½	[illegible]
336 do Inter 5½s '65	45	38⅝	[illegible]
2 Ger Gen Elec 7s '45	57	57	[illegible]
20 do 6s '48	47	45	[illegible]
3 GtConEP Jap 7s '44	73	73	[illegible]
3 do 6½s '50	67½	67⅝	[illegible]
16 Greek Govt 6s '68	53½	51	[illegible]
7 Sansa Stm 6s '39ww	34½	34½	[illegible]
1 Haiti Rep 6s '52	82	82	[illegible]
3 Har Min 6s '49 ww	54	53	[illegible]
8 Hungary 7½s '44	36¼	36	[illegible]
45 HungLMI 7½s A '61	37	35	[illegible]
14 do 7½s B '61	37	34	[illegible]
27 Hung Mun 7½s '45	30	25	[illegible]
16 Ital Ch c 7s A '37	92	88	[illegible]
10 do 7s B '47	87	85	[illegible]
64 Ital P Util 7s '52	83	75½	[illegible]
278 Italy 7s '51	96	91⅝	[illegible]
404 Japan Gov 6½s '54	101	100⅝	101
94 do 5½s '65	92	91½	[illegible]
32 Jugosl M Bk 7s '57	40	38⅝	[illegible]
25 Karstadt R 6s '43	27	25	[illegible]
61 Kreuger & T 5s '59	64	60	[illegible]
1 LomElst m 7s '52ww	68⅝	68⅝	[illegible]
4 do 7s '52 x w	68⅝	65	[illegible]
10 Lyons City 6s '34	100⅝	98	[illegible]
7 Medellin 6½s '54	21	20	[illegible]
5 Meriod Elec 7s '57	78	78	[illegible]
2 MetWS&D 5½s '50	30	30	[illegible]
1 Mexico 4s '10 asst	4½	4½	[illegible]
6 Niag M Mch 7s '56	30	29⅝	[illegible]
160 Milan 6½s '52	71½	66⅝	[illegible]
5 Min Ger SF 6½s '58	15	14	[illegible]
2 do 6½s A '59	14½	14½	[illegible]
9 Mont Min 7s '37 ww	89½	88⅝	[illegible]
33 do 7s '37 ex w	89	88	[illegible]
2 Montevideo 7s '52	25	24	[illegible]
25 Netherlands 6s '72	101	100⅝	[illegible]
1 N So Wales 5s '57	32	32	[illegible]
22 Nord Lloyd 6s '47	37⅝	35	[illegible]
24 Nord Ry 6½s '50	103	101	[illegible]
26 Norway Kgm 6s '43	95	91½	[illegible]
9 do 6s '44	93	92⅝	[illegible]
80 do 6s '52	94⅝	91½	[illegible]
40 do 5½s '65	92⅝	91½	[illegible]
48 do 5s '63	87	86	[illegible]
6 Norway M B 5s '67	88⅝	88⅝	[illegible]
5 Norwe H El 5½s '57	71	71	[illegible]
3 Nuremberg 6s '52	33⅝	31½	[illegible]
22 Orien D Ltd 6s '53	88½	88⅝	[illegible]
63 do deb 5½s '58	84¼	81½	[illegible]
14 Oslo 6s '55	89	89	[illegible]
49 do 5½s '46	99⅝	99⅝	[illegible]
11 Panama R 5½s '53	100⅝	99⅝	[illegible]
18 Par Ly & M 7s '58	102	101	101
25 do 6s '58	102⅝	100⅝	[illegible]
8 Par Orl Ry 5½s '68	99	99	[illegible]
4 Nernambuco 7s '47	10⅝	10	[illegible]
2 Peru 7s '59	15	15	[illegible]
30 do 6s '60	9	8½	[illegible]
19 do SF 6s 2d ser '61	9	8½	[illegible]
3 Pirelli 7s '52	98	98	[illegible]
61 Poland 8s '50	46	42	[illegible]
159 do 7s '47	40⅝	38	[illegible]
5 do 6s '40	43	38	[illegible]
9 Por Alleg Cy 8s '61	16	15½	[illegible]
10 do 7½s '66	14	12½	[illegible]
6 Prague Gr 7½s '52	100½	97	[illegible]
23 Prussia F S 6½s '51	37	36	[illegible]
47 do 6s '52	37	31	[illegible]
1 Queensl St 7s '41	51	51	[illegible]
18 do 6s '47	53	48⅝	[illegible]
12 Rhine M Dub 7s '50	62	60	[illegible]
18 Rhinelbe Un 7s '46	43	41⅝	[illegible]
5 Rhine W EP 7s '50	55	55	[illegible]
15 do 6s '52	54	49⅝	[illegible]
38 do 6s '53	55	48	[illegible]
31 do 6s '55	49⅝	44	[illegible]
2 Rima Steel 7s '55	30	30	[illegible]
4 Rio Gr DS 8s '46	36	33½	[illegible]
19 do 7s '66	30	18	[illegible]
7 do 7s '67	14	13⅝	[illegible]
7 do SF 6s '68	15	13⅝	[illegible]
9 Rio de J 5½s '53	14	12	[illegible]
164 Rome 6½s '52	75	67½	[illegible]
5 Rotterdam 6s '64	99	97½	[illegible]
48 Rumania 7s '59	49	45	[illegible]
17 Roy Dutch 4s '45ww	79⅝	78⅝	[illegible]
16 Ruhr 6s '53	34	30⅝	[illegible]
9 Santa Fe Arg 7s '42	36	36	[illegible]
1 Sao Paulo Cy 8s '52	22	22	[illegible]
12 do 6½s '57	16½	16	[illegible]
21 do 8s '50	20	16	[illegible]
19 do 7s '40	57⅝	57	[illegible]
3 do 7s '56	25	20	[illegible]
42 Sax P Wks 7s '45	42	28	[illegible]
9 do gen rfg 6½s '51	34½	30	[illegible]
9 Sax SMI SF 7s '45	43⅝	43⅝	[illegible]
6 do s f 6½s '46	34	32½	[illegible]
36 Seine France 7s '42	105⅝	105	[illegible]
67 Serbs Cr & Sl 8s '62	40⅝	35	[illegible]
62 do 7s B '62	38⅝	35	[illegible]
2 Siemens & H 7s '35	64⅝	64¼	[illegible]
37 do 6½s '51	68⅝	66	[illegible]
7 Silesia Elec 6½s '46	34½	32	[illegible]
15 Silesia Pr 7s '58	32	30	[illegible]
19 Siles L Bk 1st 6s '47	30½	29⅝	[illegible]
5 Sweden Kgm 5½s '54	97	95½	[illegible]
60 Swiss Govt 5½s '46	103⅝	103	[illegible]
76 Taiwah El P 5½s '71	87	86	[illegible]
28 Toho El P 7s '55	90	84	[illegible]
5 do 6s '32	92	92	[illegible]
43 Tokio City 5½s '61	68	66½	[illegible]
4 Tolima 7s '47	33	33	[illegible]
1 Tyrol H El 7½s '55	65	65	[illegible]
11 Ujigawa El P 7s '45	90⅝	89⅝	[illegible]
132 Uni K GB&I 5½s '37	98	96½	[illegible]
1 USS Copen 6s '37	100	100	[illegible]
34 U Stl W 6½s A '51	35	32	[illegible]
39 do 6½s A '47	32½	30	[illegible]
28 do 6½s C '51	35	32	[illegible]
5 Uruguay 8s '46	34	33	[illegible]
24 do 6s '60	31	30	[illegible]
2 do P Wks 6s '64	29	28	[illegible]
4 Vene M Bk 7s '52	94¼	90	[illegible]
11 Vienna SF 6s '52	68	66	[illegible]
43 Warsaw 7s '58	34½	30⅝	[illegible]
39 Westph UEP 6s '53	32	29	[illegible]
2 Wuert HEP 6½s '50	50	48	[illegible]
30 Yokahoma 6s '61	90⅝	89	[illegible]

Chicago Curb Exchange Stocks

	Sales.	High.	Low.	Close.	Prev. close.
Allegh Gas	100	1	1	1	1
Amer Corp	100	2⅝	2⅝	2⅝	2½
Am Inv Tr Sh	70	3½	3½	3½	4
Am S Pow Del	600	7⅝	6⅝	6⅝	7¼
Ark Nat Gas	400	3¼	3¼	3¼	3¼
Ark Gas A	250	3¼	3¼	3¼	3¼
Asso Gas A	800	8⅝	7⅝	7⅝	7½
Can Marconi	550	1⅝	1⅝	1⅝	1⅝
Chain Strs Dev	200	1	1	1	1
Chgo Gulf A	50	5¼	5¼	5¼	5¼
Cities Serv pfd	50	58⅝	58⅝	58⅝	59
Corp Tr Shrs	370	3⅝	3⅝	3⅝	3⅝
Davis D Mines	100	2½	2½	2½	2½
De Forest Rad	200	3	2⅝	2⅝	3
Det Aircraft	300	1	1	1	1
Dubilier Cond	200	2¼	2¼	2¼	2½
Elec Sharehold	100	6	6	6	6
Empire Corp	350	1	1	1	1
Ford Mot Ltd	700	7⅝	7	7	7⅝
Fox Theat A	550	1½	1⅝	1⅝	1½
Hendrick R R	50	1⅝	1⅝	1⅝	2
Int Rustless Ir	350	⅝	⅝	⅝	⅝
Int Util B	400	4⅝	4⅝	4⅝	4½
Jenkins Tele	100	3½	3½	3½	3½
Keyst Cop M	400	1½	1½	1½	1½
Low Priced Sh	200	4⅝	4⅝	4⅝	5⅝
Midw Fd Prod	350	8¼	8	8¼	8⅝
N Wide Sec B	100	4⅝	4⅝	4⅝	4½
Nia Hud Pow	700	8⅝	8⅝	8⅝	8½
Pandem Oil	400	⅛	⅛	⅛	⅛
Pe Gas rts wi	600	4⅝	4¼	4¼	5
Roosevelt Field	100	1½	1½	1½	1⅝
Select Inc Shr	10	4⅝	4⅝	4⅝	5
Std Oil Ind	100	21¼	21¼	21¼	21½
Std Oil Ky	500	16⅝	15⅝	15⅝	16½
Std Mach Tool	100	3	3	3	3
T S Disc C Chi	120	46	45	46	46
Unit Gas war	200	1¼	1	1¼	1
U S Lt&P B	50	5	5	5	4⅞

Total sales, 11,000 shares.

MONEY AND EXCHANGE

Money rates are quoted by Chicago banks as follows: Customers' commercial loans, 4@5 per cent; collateral loans, 4½@5 per cent; brokers' loans, 4 per cent; commercial paper, 2@2½ per cent; bankers' acceptances 1@1⅛ per cent on thirty to ninety days' maturities. Chicago bank clearings yesterday were $50,900,000, compared with $55,600,000 a week ago and with $97,200,000 a year ago.

NEW YORK MONEY MARKET.

NEW YORK, Sept. 24.—(AP)—Call money steady, 1½ per cent all day. Time loans firm; 60@90 days, 2 per cent; 4 months, 2; 5@6 months, 2. Prime commercial paper, 3 per cent. Bankers' acceptances firm, 30 days, 1⅜@1¼; 60@90 days, 1⅜@1¼; 4 months, 1½@1⅜; 5@6 months, 1⅝@1½ per cent. Bar silver, ⅝c lower at 29¼c.

NEW YORK, Sept. 24.—(AP)—Foreign exchanges irregular: Great Britain in dollars, others in cents. Great Britain demand, none; cables, $3.82; 60 day bills, none; France demand, none; cables, 3.94c; Italy demand, none; cables, 5.10c.

Cables: Belgium, 13.95c; Germany, 22.55c; Holland, 40.39c; Norway, 22.00c; Sweden, 26.60c; Denmark, 22.00c; Switzerland, 19.55c; Spain, 9.00c; Portugal, 4.40c; Greece, 1.28⅝c; Poland, 11.20c; Czecho-Slovakia, 2.96½c; Jugo-Slavia, 1.77c; Austria, 14.06c; Rumania, 0.59⅝c; Argentina, 24.50c; Brazil, 6.05c; Tokio, 49.38c; Shanghai, 31.75c; Montreal, 93.75c; Mexico City (silver peso), 35.09c.

Public Service Corporation of New Jersey

Dividend No. 97 on Common Stock
Dividend No. 51 on 8% Cumulative Preferred Stock
Dividend No. 35 on 7% Cumulative Preferred Stock
Dividend No. 13 on $5.00 Cumulative Preferred Stock

The Board of Directors of Public Service Corporation of New Jersey has declared dividends at the rate of 8% per annum on the 8% Cumulative Preferred Stock, being $2.00 per share; at the rate of 7% per annum on the 7% Cumulative Preferred Stock, being $1.75 per share; at the rate of $5.00 per annum on the non par value Cumulative Preferred Stock, being $1.25 per share, and 85 cents per share on the non par value Common Stock for the quarter ending September 30, 1931. All dividends are payable September 30, 1931, to stockholders of record at the close of business, September 1, 1931.

Dividends on 6% Cumulative Preferred Stock are payable on the last day of each month.

T. W. Van Middlesworth, Treasurer.

Public Service Electric and Gas Company

Dividend No. 29 on 7% Cumulative Preferred Stock
Dividend No. 1 on $5.00 Cumulative Preferred Stock

The Board of Directors of Public Service Electric and Gas Company has declared the regular quarterly dividend on the 7% and $5.00 Preferred Stock of that Company. Dividends are payable September 30, 1931, to stockholders of record at the close of business September 2, 1931.

T. W. Van Middlesworth, Treasurer.

Republic of Colombia

6% External Sinking Fund Gold Bonds of 1928

Dated April 1, 1928 Due October 1, 1961

Coupons of the above bonds, due October 1, 1931, are payable upon presentation on and after that date at the New York office of either of the undersigned.

Hallgarten & Co.,
Kissel, Kinnicutt & Co.,
Fiscal Agents.

New York City, September 25, 1931.

TERMS OF SUBSCRIPTION OF THE TRIBUNE.

Orders for mail subscription must be accompanied by remittance to cover.

Rates for Illinois [outside of Chicago], Indiana, Iowa, Michigan and Wisconsin:

Daily, without Sunday, one year, $5.00; six months, $2.50; three months, $1.25; two months, $1.00; one month, 50c.

Daily, with Sunday, one year, $12.50; six months, $6.25; three months, $3.15.

Sunday only, one year, $7.50; one month, $1.00.

Rates for subscription in postal zones 3 and 4 [measured from Chicago], outside of Illinois, Indiana, Iowa, Michigan, and Wisconsin:

Daily, without Sunday, one year, $7.50; one month, $1.00.

Sunday only, one year, $7.50; one month, $1.00.

Daily and Sunday, one year, $15.00; one month, $2.00.

Rates for subscription in zones 5, 6, 7, and 8 [measured from Chicago] Canada, Mexico, and foreign:

Daily, without Sunday, one year, $12.00; one month, $1.50.

Sunday only, one year, $7.50; one month, $1.00.

Daily and Sunday, one year, $19.50; one month, $2.50.

Give postoffice address in full, including county and state. Remit by express money order, draft, or in registered letter at our risk to The Tribune company, publishers, Tribune Square, Chicago.

We cannot be responsible for currency sent through the mail.

MEMBER OF THE ASSOCIATED PRESS.

The Associated Press is exclusively entitled to the use for republication of all news dispatches credited to it or not otherwise credited to this paper, and also to the local news published herein.

All rights of republication of special dispatches herein also are reserved.

COOL WEATHE[R] BOOSTS PRIC[ES] OF FAT LAM[BS]

Cattle and Hog Mar[kets] Again Are Weak[er]

CHICAGO LIVE STOC[K]

HOGS.

CATTLE.

SHEEP AND LAMBS.

COMPARATIVE PRICES.

Fat lambs scored a sharp ... yesterday, which became rat[her] sensational toward the close of th[e] ... ket when many instances of 7... were cited. The first sign ... weather brought a deluge of ... for slaughter lambs in view of ... able increase in demand by ... who look for the usual gain ... sumption of lamb that imm... follows a drop in temperatur[e].

Reports from other points i... that buying was brisk through ... middle west, but at the finish ... prices were far ahead of oth... ern markets. Almost 3,000 ... range lambs sold to packers ... near the close, which equals th... est paid for lambs since Sept. ... one stroke salesmen have rep... of the loss recorded during th... days of hot weather. Natives ... packers at $6.50 and to city ... at $6.75.

Hogs, Cattle Weaker.

Although reports indicate t... er weather has expanded the ... for all kinds of fresh meats, ... ket for cattle and hogs y... ruled weak to lower again, ... slipped down to a new low l... extreme top at $5.70, paid fo... butchers, being lowest since ... 1908 and barring 1904 stands ... for this time of year since 19... general average showed 10c ... $5.15.

Medium and weighty hog[s] ... steady to 10c lower, whil... weights slumped 15@30c w... largest Thursday run of th[e] ... was dumped on the market ... arrivals at 25,000 were lar... Thursday since last May a... larger than a week ago. M... 200@250 lb averages change... within a range of $5.50@5.6... large number of 150@160 lb ... went to larger houses at the ... $5.00 and medium to good, ... pounders, at $5.20. Cooler ... has boosted pork loins 2@3c ... last two days, but they are ... ing 3@4c under the high poin[t] ... week.

December Offers Down to ...

Medium weight hogs for D... delivery were offered as low ... on the futures market yester... the highest bid for these c... stopped at $4.25. Both sides ... certain and few offers or bi... made. Medium grades for the ... der of the present month ... $5.65.

Cattle sold on a slow drag ... yesterday. The "upper crus[t]" ... is, a scattering of steers and ... of exceptional finish that s... above others in point of qua[lity] ... "yielders," filled a few specia... on a steady basis. The rest, ... jority of cattle, weakened of... soon after the opening and ... as much as 25@50c were rec... sales of short feds. Stock ... been off full feed for some t... hit hardest.

COTTONSEED OIL.

NEW YORK, Sept. 24.—(AP)—...

BUSINESS SESSIONS TO...

CONVENTIONS.

MEETINGS.

LUNCHEONS.

NEW·YORK·STOCK·TRANSACTIONS

Thursday, Sept. 24, 1931.
Total sales 1931 to date.....429,200,000
Total sales 1930 to date.....622,000,000

Thursday, Sept. 24, 1931.
Your save 3,000,000
Shares sold today 2,100,000

[The figures in brackets after name of stock are the present dividend rate.]

A

-Prev.1931- High.	Low.	Div.yld. pct.	Bid.	Asked.	Description. div. rate.	Sales.	High.	Low.	Close.	Net chge.
14¾	3¼	....	2¾	3¼	Abitibi P & P.....	100	3	3	3	....
53	9	....	8¾	9	Do pfd	100	9¾	9¾	9¾	....
33¾	6	11.3	8¾	9	Do pfd	100	9	9	9	....
99	78¼	6.6	76¼	87	Adams Exp [11].....	6,000	85¾	78¼	85¼	-1¼
33¾	28¼	7.4	36¾	37	Do pfd [5].....	100	37¾	37¾	37¾	....
23¼	11¾	6.5	11¾	13	Addres Mills [3]..	2,400	13¾	13¾	13¾	....
11¾	2	....	1¾	2	Addressograph [1].	300	12	11¾	11¾	....
100¾	67¾	4.6	65¾	65¾	Adv Rumely	100	2	3	3	+¼
10¾	1¾	....	1¾	2	†Air Reduction [2]	3,600	72¾	68¾	69¾	-2¾
3	1	....	1	2	Alrex M Ap.....	400	2	2	2	....
15¾	3¾	....	3¾	15¾	Alaska Juneau [.40]	4,700	15¾	15¾	15¾	....
18¾	8	....	8	15	Allegheny Corp	14,000	8	8	8	....
33¼	9¾	....	10	12	Do pfd ww.....	100	10	10	10	-1¼
66¾	24	2.5	25	37	Do pfd xw.....	800	13¾	10	10	-3¼
60	20	12.5	21	40	†Allied Steel [.60]...	100	10	10	10	+ ¾
183¾	86¾	4.5	87	90	Alli Real [2].....	50	25	25	25	....
42¾	14¾	12.5	15¾	20	Allis Chalm [2]....	9,100	17¾	15¾	15¾	-1¾
11	3	7.7	12	13¾	Alpha Port C [1]....	9,100	17¾	15¾	15¾	-1¾
39¾	14¾	13.3	14¾	15	Amerada.....	100	13	13	13	+ ¼
32¾	20¾	9.2	20¾	25	Am Agr Ch & C..	400	9¾	8¾	8¾	-1¼
66¾	54	5.0	60	61	Am B Note [2].....	300	22¾	21¾	21¾	-1¼
3	1¼	....	1¼	2	Do pfd [3].....	300	2¾	2¾	2¾	....
38	23¾	9.6	24¼	25	Am Beet Sugar.....	10	60	60	60	....
124¾	110¼	8.1	106¾	110¼	Am Br Sh [2.40] ..	300	15	14¾	14¾	-¼
129¾	78	5.2	77	77¼	†Am Can [6].....	300	25	25	25	-¾
123¾	140	5.0	138	140	Do pfd [7].....	62,100	76¾	76¾	76¾	-6¾
88	40	8.8	11	13¾	Am Car & Fdy [1] ..	200	141	140¾	141	+ 1
43¾	6¼	15.6	45	49	Do pfd [7].....	300	12¾	11¾	11¾	-¾
48¾	35¼	5.7	35	37	Am Chain	210	49	45	45	....
21¼	6	....	6	6¾	†Am Chicle [2].....	200	9	8¾	8¾	-1¼
14¾	5¾	....	6¼	6¾	Am Colortype	400	6¾	6¾	6¾	....
16	5	....	5¾	6¾	Am Cot Oil	400	6¾	6¾	6¾	....
34¾	10¾	....	11¼	11¾	Am Encaustic	300	6¾	6¾	6¾	....
51¾	14¾	....	14¾	15	Am Europ Sec	140	5¾	5¾	5¾	....
49¾	11¾	5.5	11¾	12	Am For Pow.....27,800	700	13¾	11	11	-1
79¼	25	25.1	26	26¼	Do 6% pfd [6]...	600	56	56	56	-2¾
10¾	4¾	....	6¼	7	Do 2d pfd [7].....	600	6¾	6¾	6¾	-2¾
8	1	....	6¼	7	Am Haw S & L [1]...	400	3	2	2	....
30	10¾	....	15¾	16	Am Hide & Le.....	2,000	6¾	6	6¾	+ ¼
84	45¾	8.4	51	52	Am Home P [4.20] 1,100		55	55	55	-1¾
211¾	12¾	14.2	12¾	14	Am Ice [2].....	1,100	16¾	16¾	16¾	-2¾
72¾	57	10.7	50	57	Do pfd [6].....	100	56	56	56	-2¾
26	6¾	....	7¼	7¾	Am Int Corp.....	100	56	56	56	....
30¾	9¾	8.3	12¾	13¾	Am Loco [1].....	800	11¾	11¾	11¾	-1¾
43¾	17¾	6.9	20	20¾	Am M & F [1.40] 4,700		23¼	20¼	20¼	-2¾
39¾	5	....	5¾	6	Am Metals	1,900	6¾	5¾	5¾	....
45¾	17¾	6.3	24	44¼	Am News [3].....	180	6¾	5¾	5¾	....
64¾	19	10.8	19	20¾	†Am P & L [1]..	6,800	22¾	21¾	21¾	-¾
85	58¾	7.9	63	65	Do 6% pfd [6]..	700	81	81	81	....
21¼	7¼	6.8	8¾	8¾	Do 5% pf st [5] 1,300		63¾	62¼	62¼	-3¾
12¾	3¼	....	3¼	4	Am R & S S [.60]	7,300	6¾	6¾	6¾	+ ¼
37¾	12	....	13¾	14¾	Am Republic	100	8¾	8¾	8¾	-1¼
86	34½	16.3	33	35	Am Roll Mills.....	7,500	16¼	14¾	14¾	-1¾
1¾	⅝	....	⅝	1	Am Safety [.80]	2,400	37¾	34	34	-4¾
42	25	20.8	28	30	Am Ship & Com	100	37¾	34	34	-4¾
32½	19¾	9.1	22¾	22¾	Am Shipbldg [5]....	10	25	25	25	....
138½	100	7.7	100	107	Do pfd [7].....	100	100¼	100¾	100¾	+¼
42¾	29	9.4	31¾	32¼	†Am Smelting [2]..	3,500	25	22¼	22¼	-1¾
4¾	⅜	....	⅜	½	†Am Snuff [3].....	900	32	31	31½	+¼
1¾	⅝	....	⅝	1	Am Solv & Chem....	100	1	1	1	....
31¾	9¼	10.0	10	10¾	Do pfd	1,700	10	10	10	....
11¾	2	7.8	8	9	Am Stores [2].....	600	38¼	37¾	37¾	-¾
48¾	37	3.7	37¾	38½	Am Sugar [5].....	50	92	91¾	92	-¾
60	42	11.1	44¾	50	Am Sumatra [1.50]	100	45¾	45¾	45¾	....
230	135	5.9	106	149	†Cent R & N [7.50]	100	135	135	135	....
8¾	2¼	....	5	5¾	Cent Rib Mills.....	100	4¾	4¾	4¾	....
39¾	9¾	7.9	12¾	12¾	Cerro de Pasco [1] 6,200		14¾	12¾	12¾	-1¾
23¾	3¾	....	4¾	5	Cert Products.....	200	3¾	3¾	3¾	....
54½	21¾	13.0	22¾	24¼	Chesap Corp [3]..	2,300	27¾	22¾	22¾	-5¼
46¾	24¼	8.9	28¾	29	Chesap & O [2.50] 14,700		29¾	28¾	28¾	-¾
45¾	15	25.0	16	16¼	C & N W [4].....	700	18¾	16¼	16¼	-2¾
27¾	15	....	15¾	19	Do pfd [1].....	4,200	20¾	17	17¾	-3¼
7¾	3	....	3¾	5¾	Chi G W	100	4¾	4¾	4¾	....
15¾	5	....	5¾	6	Chi M St P & P....	600	3¾	3¼	3¼	-¾
15¾	4¾	....	5	5¾	Do pfd	600	3¾	3¼	3¼	-¾
40	20¾	....	25¾	27	Do cv pfd.....	100	16¾	16¾	16¾	-3¾
18	3	....	3¼	3¾	Chi Pneu Tool.....	300	5¾	5¾	5¾	....
31	17	14.3	17¼	17¾	C R I & P.....	1,600	30½	28¾	28¾	-4¾
2¾	1¼	....	1¼	1¾	Do pfd A [7].....	200	5¾	5¾	5¾	....
20¾	7	....	7	7¾	Do pfd B [6].....	200	5¾	5¾	5¾	....
69¾	15¾	....	16¼	17½	Ayers A M.....	3,000	20¾	17	17¾	-2¾

B

-Prev.1931- High.	Low.	Div.yld. pct.	Bid.	Asked.	Description. div. rate.	Sales.	High.	Low.	Close.	Net chge.
27¾	8	....	8¾	9	Baldwin Loc	15,500	10¾	8¾	8¾	-1
80¾	50	4.9	51¾	60	Balt & Ohio [6]...	26,800	38¾	33	34	-5¼
66¾	38	5.9	34	36	Do pfd [4].....	200	51¾	51	51	-3
113¾	99¾	6.8	....	98	Bangor Ar [3.50]..	300	51	51	51	-3
60	28¾	21.1	25	33	Do pfd [7].....	20	103¾	103¾	103¾	....
14¾	3	....	3	5¾	Bark Bros pf [6.50]	30	30	30	30	+¾
90	79	....	79	87	Barnsdall A	2,200	6¾	5¾	5¾	-¾
81	48	8.2	48¾	50	B Cig 1st pf [7] sell	40	77	76	76	-1
110	7	9.1	98	98¾	Beat Cream [4].....	1,800	81	79	79	-2
1¾	⅝	....	⅝	6	Do pfd [7].....	600	100	99	99	-1
80¾	6¾	6.4	66	69	Belding Bros	300	8¾	8¾	8¾	-¾
25½	14¾	13.3	14¾	15	BelNRy p pf [4.11]	200	15	15	15	-¾
46½	29	6.4	30	31	Bendix Aviat [1]..12,400		18¾	16¾	16¾	-2¾
70¾	32¾	6.1	33¼	33¾	Best & Co [2].....	2,100	32¾	30¾	30¾	-1¾
96¾	94¾	7.3	95	96	Beth Steel [2].....	24,900	36¾	33	33¾	-3¾
29	8	10.5	9¼	10	Do 7% pfd [7].....	600	16¾	15	15	-2¾
43	20¾	9.6	25	25½	Blaw Knox [1].....	1,700	26¾	25¾	25¾	-¾
4¾	⅜	....	⅜	½	Bohn Al&Br [1.50]	3,700	28¾	25¼	25¾	-2¾
76¾	43¾	6.7	44¾	45	Booth Fish	100	7	7	7	....
13¾	5¾	7.7	12¾	13	Borden Co [3].....	12,400	47¾	44¾	45	-1
66	25	....	20	30	Borg Warner [1]....	2,200	14¾	12¾	12¾	-1¾
22¾	8½	15.0	9¾	10	†Briggs Mfg [1.50]	5,700	10¾	9¾	10	-¼
24¾	10	18.2	11	12¼	Briggs & Stratt [2]	100	11	11	11	....
5¾	1	....	1	1¾	Brockway M pf [7]	500	1	1	1	....
80	10¾	....	15¾	16	Bklyn Man Tr [4]..	3,500	43¾	39¼	39¼	-4¾
84¾	45¾	8.4	51	52	Do pfd [6].....	100	79¾	79¾	79¾	-5
129¾	94	5.3	94	95	Bklyn Q Tr pf [5]	100	53	53	53	-1
117¾	117½	5.9	118	119½	Bklyn Un Gas [5]..	500	101¾	95	95	-6½
15	4¾	....	4¾	5	Brown Shoe pf [7]	10	118¾	118¾	118¾	+¾
9¼	3	....	3¾	4	Bruns Balke Col...	900	4	4	4	....
20¾	5¾	....	5¾	6	Bruns Term	300	4¾	4¾	4¾	....
34¾	8	....	8	8¾	Bucyrus & Erie.....	500	6¾	6¾	6¾	....
3¾	2¼	....	2¼	3	Do cv pfd.....	100	9	9	9	....
13	8¾	14.3	....	6	Budd Mfg	300	3	3	3	....
23	5	....	5	6¾	Budd Wheel [1]....	800	7	5¾	5¾	....
15¾	6¾	12.1	6¾	6¾	Bullard Co	1,100	6¾	6¾	6¾	....
32¼	19¾	10.2	19¾	19¾	Bulova Watch [.80]	900	6¾	6¾	6¾	....
31¾	17	....	17	19¾	†Burr Add Mch [1]	500	17¾	17¾	17¾	+¾
31	17	14.3	17¼	17¾	Burns Bros A ctfs..	100	17¾	17¾	17¾	+¾
2¾	1¼	....	1¼	1¾	Bush Term [2.50]	100	17¾	17¾	17¾	+¾
1¾	⅝	....	⅝	1	Butte C & Z.....	300	1¾	1¾	1¾	....
20¾	7	....	7	7¾	Butte & Superior..	200	7¾	7¾	7¾	....
69¾	15¾	....	16¼	17½	Byers A M.....	3,000	20¾	17	17¾	-2¾

C

-Prev.1931- High.	Low.	Div.yld. pct.	Bid.	Asked.	Description. div. rate.	Sales.	High.	Low.	Close.	Net chge.
53	18½	10.6	18¼	19	Cal Pack [2].....	100	18¾	18¾	18¾	-¾
3¾	⅜	....	⅜	½	Callahan L & Z....	100	⅝	⅝	⅝	....
43¾	22½	....	25½	27	Cal & Ariz.....	800	23¾	23¾	23¾	-¾
11¾	4	....	4¼	4¾	Cal & Hecla.....	700	4¼	4¼	4¼	....
16¾	8	12.5	7¾	8	Camp W C [1].....	300	8¾	8	8	-¾
43¾	14¾	3.9	15¾	16	Can Dry G Ale [3]	3,800	21	18½	18½	-2¾
16	5	....	5	9¼	Can Pacific [1.25]	7,700	17¾	15¾	16	-1¾
131¼	42¾	....	43¾	44	Cap Adm Ltd.....	800	9¾	9¾	9¾	....
116	53	10.0	70	78	Case J I.....57,500		49	43¾	43¾	-5¾
52¼	14¾	20.0	14¾	15	Do pfd [7].....	10	70	70	70	+5
4	1¾	....	1¾	2	Caterpr Trac [3]..	1,700	16¾	15	15	-¾
37¾	16	....	16¾	18	Cavan-Dobbs	300	4¾	3¾	3¾	-1¾
25¾	16	8.3	17½	18¾	Celanese Corp.....	1,300	7¾	6¾	6¾	-¾
230	135	5.9	106	149	†Cent R & N [7.50]	100	135	135	135	....
8¾	2¼	....	5	5¾	Cent Rib Mills.....	100	4¾	4¾	4¾	....
39¾	9¾	7.9	12¾	12¾	Cerro de Pasco [1]	6,200	14¾	12¾	12¾	-1¾
23¾	3¾	....	4¾	5	Cert Products.....	200	3¾	3¾	3¾	....
54½	21¾	13.0	22¾	24¼	Chesap Corp [3]..	2,300	27¾	22¾	22¾	-5¼
46¾	24¼	8.9	28¾	29	Chesap & O [2.50]	14,700	29¾	28¾	28¾	-¾
45¾	15	25.0	16	16¼	C & N W [4].....	700	18¾	16¼	16¼	-2¾
27¾	15	....	15¾	19	Do pfd [1].....	4,200	20¾	17	17¾	-3¼
7¾	3	....	3¾	5¾	Chi G W	100	4¾	4¾	4¾	....
15¾	5	....	5¾	6	Chi M St P & P....	600	3¾	3¼	3¼	-¾
15¾	4¾	....	5	5¾	Do pfd	600	3¾	3¼	3¼	-¾
40	20¾	....	25¾	27	Do cv pfd.....	100	16¾	16¾	16¾	-3¾
18	3	....	3¼	3¾	Chi Pneu Tool.....	300	5¾	5¾	5¾	....
31	17	14.3	17¼	17¾	C R I & P.....	1,600	30½	28¾	28¾	-4¾
2¾	1¼	....	1¼	1¾	Do pfd A [7].....	200	5¾	5¾	5¾	....
20¾	7	....	7	7¾	Do pfd B [6].....	200	5¾	5¾	5¾	....
69¾	15¾	....	16¼	17½	Byers A M.....	3,000	20¾	17	17¾	-2¾
33	18½	10.6	18¼	19	Cal Pack [2].....	100	18¾	18¾	18¾	-¾
3¾	⅜	....	⅜	½	Callahan L & Z....	100	⅝	⅝	⅝	....
43¾	22½	....	25½	27	Cal & Ariz.....	800	23¾	23¾	23¾	-¾
11¾	4	....	4¼	4¾	Cal & Hecla.....	700	4¼	4¼	4¼	....
16¾	8	12.5	7¾	8	Camp W C [1].....	300	8¾	8	8	-¾
43¾	14¾	3.9	15¾	16	Can Dry G Ale [3]	3,800	21	18½	18½	-2¾
16	5	....	5	9¼	Can Pacific [1.25]	7,700	17¾	15¾	16	-1¾
131¼	42¾	....	43¾	44	Cap Adm Ltd.....	800	9¾	9¾	9¾	....
116	53	10.0	70	78	Case J I.....57,500		49	43¾	43¾	-5¾
52¼	14¾	20.0	14¾	15	Do pfd [7].....	10	70	70	70	+5
4	1¾	....	1¾	2	Caterpr Trac [3]..	1,700	16¾	15	15	-¾
37¾	16	....	16¾	18	Cavan-Dobbs	300	4¾	3¾	3¾	-1¾
25¾	16	8.3	17½	18¾	Celanese Corp.....	1,300	7¾	6¾	6¾	-¾
230	135	5.9	106	149	†Celotex ctfs	300	18¾	18¾	18¾	....
8¾	2¼	....	5	5¾	Cent Rib Mills.....	100	4¾	4¾	4¾	....
39¾	9¾	7.9	12¾	12¾	Cerro de Pasco [1]	6,200	14¾	12¾	12¾	-1¾
23¾	3¾	....	4¾	5	Cert Products.....	200	3¾	3¾	3¾	....
54½	21¾	13.0	22¾	24¼	Chesap Corp [3]..	2,300	27¾	22¾	22¾	-5¼
46¾	24¼	8.9	28¾	29	Chesap & O [2.50]	14,700	29¾	28¾	28¾	-¾
45¾	15	25.0	16	16¼	C & N W [4].....	700	18¾	16¼	16¼	-2¾
27¾	15	....	15¾	19	Do pfd [1].....	4,200	20¾	17	17¾	-3¼
7¾	3	....	3¾	5¾	Chi G W	100	4¾	4¾	4¾	....
15¾	5	....	5¾	6	Chi M St P & P....	600	3¾	3¼	3¼	-¾
15¾	4¾	....	5	5¾	Do pfd	600	3¾	3¼	3¼	-¾
40	20¾	....	25¾	27	Do cv pfd.....	100	16¾	16¾	16¾	-3¾
18	3	....	3¼	3¾	Chi Pneu Tool.....	300	5¾	5¾	5¾	....
31	17	14.3	17¼	17¾	C R I & P.....	1,600	30½	28¾	28¾	-4¾
2¾	1¼	....	1¼	1¾	Do pfd A [7].....	200	5¾	5¾	5¾	....
20¾	7	....	7	7¾	Do pfd B [6].....	200	5¾	5¾	5¾	....
69¾	15¾	....	16¼	17½	Byers A M.....	3,000	20¾	17	17¾	-2¾

D

-Prev.1931- High.	Low.	Div.yld. pct.	Bid.	Asked.	Description. div. rate.	Sales.	High.	Low.	Close.	Net chge.
22	8½	....	6	6¼	Davis Chem	1,000	7	6¼	6¼	-¾
137¾	96¾	8.4	104	106	Del & Hud [9].....	800	110	104	105	-5¼
195	136	5.9	130	135¾	D L & W [4].....	3,000	38¾	33	34½	-5¼
25	14	6.3	15¾	15¾	Detroit Edison [8]	700	139	133¾	133¾	-5¾
28¾	24¾	6.0	25	25¾	Do Match [1].....	900	16¾	15¼	15¼	....
23¾	11¾	10.0	9¼	9¾	Dome Mines [1].....	1,300	25	24¾	24¾	-¾
24	14¾	7.0	16	17	††Dom Stra [1.20]	700	17	16¾	16¾	-¾
78¾	61¼	6.4	60	60¼	Drug Inc [4].....	16,500	65¼	60	60	-5
21¾	12¾	7.1	13	16	Duplan Silk [1]....	100	13¾	13¾	13¾	-¾
14¾	10	10.0	9	10	Du Pont [7].....	100	10	10	10	....
107	55	5.7	67¾	68¾	Du Pont de N [4]..83,300		117	116	116	-2¾
124¾	117¾	5.2	116	116¾	Do deb [6].....	600	117	116	116	-2¾

E

-Prev.1931- High.	Low.	Div.yld. pct.	Bid.	Asked.	Description. div. rate.	Sales.	High.	Low.	Close.	Net chge.
185¾	113¾	4.4	112¾	113½	†East Kodak [3]...12,800		124½	112¾	113	-9¼
21¾	6	6.0	7¾	9	Eaton Axle [1.60]	7,500	10¾	7¾	7¾	-3
74¾	27	13.5	28¾	29	Ettingon Sch pfd...	300	54¾	54¾	54¾	-¾
4½	2	....	2¼	2¾	Elec Auto [4].....	5,800	31¾	28¾	29	-2¾
6¾	2¾	....	4¾	4¾	Elec M Tod.....	100	2¾	2¾	2¾	....
108¾	85	8.2	80	84	Do pfd [7].....	18,200	85	84	84	+¾
98¼	73	8.1	72	84	Do pfd [7].....	500	87¾	83	83	-2¾
66	30	11.0	35	36	Elec Power Bal [4]..	800	75¾	73¾	73¾	-1¾
45¾	30	13.9	35	37	Ekdicott J [3].....	1,400	37	35½	35½	-1¾
115	102¾	6.4	108¾	110¾	Do pfd [7].....	100	35	35	35	-¾
49	22	6.4	22	26	Emp P Ser [1.60]..	100	110	110	110	-¾
91	75	8.4	50	75	Do pf w w [5.50]	200	25	25	25	+3
35¾	23¼	8.9	25¾	26	Equit Bldg [2.50].	100	65	65	65	-12
39¾	10¾	....	13½	13¾	Erie	100	26	25½	25½	-¾
45¾	30¼	20.0	15¾	18½	Do 1st pfd [4].....	2,000	15¾	13¾	13¾	-2¾
12¾	3¼	....	3¼	4¼	Eureka Vac	100	19¼	16½	16½	-2¾
25	14¾	10.7	14¾	14¾	Exc Buffet [1.50]...	1,500	5¾	4¾	4¾	-¾

F

-Prev.1931- High.	Low.	Div.yld. pct.	Bid.	Asked.	Description. div. rate.	Sales.	High.	Low.	Close.	Net chge.
29¾	7	17.1	7¾	8	Fairbanks M	100	7¾	7¾	7¾	....
23¾	14	10.0	17	18½	Fair Store [2.40]..	300	14	13¾	13¾	-¾
49¾	30	4.6	29¾	33	Do Del Stores [1]	600	19¾	17	18	-1¾
56¾	25¾	8.9	28¼	31	††Fed L & T [1.50]	400	33	33	33	-1
104	85¾	6.5	99¾	99¾	Fed Wat Ser [1.20]	200	17	17	17	....
22	16	5.9	16½	19	Fid P F Ins [2.60]	2,800	29¾	26¼	26½	-2
21¾	13	6.7	15	16	Filenese Sons [1]..	100	17	17	17	....
66¾	18	13.6	58¼	59½	Firestone B [1]....	100	99¼	99¼	99¼	-¾
63¾	41	5.0	48	49	Do pfd [6].....	100	58¾	58¾	58¾	-¾
19¾	7	....	6¾	9¾	First N Stra [2.50]	1,200	51¾	48¾	48¾	-2¾
44½	12	6.7	13¾	14¾	First Rubber	2,900	....	....	....	....
32¾	18	10.7	15¾	16¾	Follansbee Bros....	200	7	6¾	7	....
31¾	14	10.7	14¾	14¾	Foster Wheeler [1]	3,300	17	13¾	14	-2¾
17¾	3¾	....	3¾	4¾	Food Machy [1.50]	1,000	12	12	12	-2
43¾	9¾	25.0	9¾	9¾	†Fourth Nat Inv ..	1,200	22¾	21¼	21¼	-1¾
43¾	17	15.7	18¾	19	Foundation Co	200	4¾	4¾	4¾	....
					Fox Film A [2.50]	8,900	10¾	9¼	9¼	-¾
					Freeport Tex [3]..	1,700	20¾	18¾	19	-1¾

G

-Prev.1931- High.	Low.	Div.yld. pct.	Bid.	Asked.	Description. div. rate.	Sales.	High.	Low.	Close.	Net chge.
60	27¼	10.3	27½	30	Gamewell Co [3]..	10	28½	28½	28½	+1
73¾	47¾	7.8	49	49¾	Gen Am Inv	100	25	25	25	....
47	11	16.7	15¾	49¾	Gen Am T Car [4] ..	800	50¾	49¾	49¾	-1¾
25¾	16½	11.1	17¾	18¾	Gen Asphalt [2] ..	4,300	13¾	12	12	-1¾
9¾	4¾	....	4¾	5	Gen Bashing [2]....	400	18¾	17¾	17¾	-1
65	21¾	....	21	24¾	Gen Cable	600	5	4¾	4¾	-1

GRAIN MARKETS STRONG AT START BUT DROP LATER

Losses Recorded Despite Bullish Sentiment.

BY CHARLES MICHAELS.

The grain markets made a strong start and a weak finish yesterday. Fairly general buying was in evidence early, with wheat ½@1c and corn ⅜@⅝c above the finish of the previous day at the high point, but bullish ideas were replaced by a feeling of pessimism later when the stock market started to break badly, and a rush to sell all grains followed with wheat breaking 1¼@1⅜c from the top and corn ⅞@1¼c. Final trades were around the inside figures.

Sentiment among wheat traders was more bullish than heretofore, relative strength in Liverpool having some effect, and the prospect of war between China and Japan came in for more attention.

The trade became rather enthusiastic over the prospect of inflation in the price of agricultural commodities due to the depreciation in foreign money, but nervousness over the situation abroad was in evidence later, as sterling exchange broke sharply, and the drop in the latter practically offset the sharp advance in quotations in Liverpool. Wheat futures in the latter market were 3⅛@3¼d higher for the day, but in American money they showed ⅛c higher to ¼c lower as compared with Wednesday, with December quoted at 54½c.

Winnipeg Wheat Strong.

Houses with eastern connections which were on the buying side of wheat on Wednesday were good sellers yesterday, and there was some selling here against purchases at Winnipeg. The trade paid some attention to reports of a good export business having been worked over night, but all bullish influences were ignored later, and the finish was ⅝c lower with September, 47⅝@47¾c; December, 48⅝@48½c, and May, 52⅝@52⅞c.

A message from Winnipeg to Lamson Bros. & Co. saying the trade there regarded it probable that Canada would follow the example of England and abandon the gold basis caused some comment on the market, especially as the Winnipeg wheat market was higher, and closed with net gains of ¼@⅝c, with December at 55⅝c in Canadian currency. Exchange with that country was quoted at 6½@7 per cent discount during the day. Better weather conditions prevailed in the prairie provinces and the forecast was for generally fair which is expected to result in a resumption of threshing operations and heavier country offerings.

A local house was a good buyer of December and May wheat early, which was regarded as against sales at Liverpool to close spreads. Russia continues to export heavily, clearances during the last week being 4,720,000 bu, and around 500,000 bu were reported as having been sold to Europe yesterday. Reports to the United States department of agriculture on the Russian situation took a gloomy view regarding the continuation of exports on a large scale.

Cash Interests Buy Corn.

Eastern cash handlers are credited with as having bought around 500,000 bu September corn in the last few days and as having secured the cash article by a delivery on futures. Part of the grain was loaded into a boat yesterday for shipment. Scattered liquidation developed in the nearby future during the day and it declined to 38⅝c, equaling the lowest figure of the season, and closed there, with a net loss of ⅝c. New crop months were off ⅝@¾c, with December, 36⅝@37c, and May, 40⅞c.

The bulk of the trade in corn was of a local character, and a weakened technical condition was disclosed toward the last. Country offerings to arrive were limited, and shipping demand slow.

Oats and rye showed independent strength early, only to react with other grains later, and oats finished ⅛@⅜c lower with September, 21c; December, 22¾c, and May, 25⅞c. Rye was ⅝@1⅛c lower, with September, 37c; December, 38⅛c, and May, 40½c.

COFFEE.

NEW YORK, Sept. 24.—(AP)—COFFEE—Futures lost early gains on some European selling and liquidation which may have been promoted by weakness in the stock market.

No. 7 contracts closed net 1c higher to 4c lower. Sales, 12,000 bags. Santos contracts closed net unchanged to 5c lower. Sales, 33,000 bags. Closing quotations: Santos contracts—Sept., 6.85c; Dec., $7.04c; March, 7.30c; May, 7.44c; July, 7.55c. No. 7 prices follow:

	High.	Low.	Close.	Prev. close.
September	4.46	4.43	4.46	4.45
December	4.82	4.69	4.69	4.72
January	4.90	4.79	4.79	4.82
March	5.07	4.89	4.89	4.92
May	5.19	5.00	5.00	5.04
July	5.21	5.10	5.12	5.15
September, '32	5.28	5.20	5.22	5.25

Spot coffee was dull. Rio, 5⅜@5½c; Santos 4s, 7⅝@8c. Brazilian port receipts, 47,000 bags. Jundiahy receipts, 19,000 bags.

SUGAR.

NEW YORK, Sept. 24.—(AP)—SUGAR—Raw was unchanged today with a sale confirmed of 29,400 bags of Porto Rican for October shipment at 3.43c to a local refiner.

Early advances in sugar futures which appeared to be promoted by the higher London cables and the steady spot market were followed by reactions, with the market closing 6 points higher for the spot month and unchanged to 2 higher for later deliveries. Approximate sales, 24,000 tons. Prices follow:

	High.	Low.	Close.	Prev. close.
December	1.37	1.34	1.35	1.33
January	1.35	1.32	1.32	1.32
March	1.37	1.35	1.36	1.35
May	1.42	1.40	1.40	1.39
July	1.47	1.44	1.44	1.44
September	1.52	1.49	1.49	1.49

The refined market was quieter and while prices were unchanged at 4.55c for fine granulated, domestic beet sugars and imported whites were offered below this level.

ROSIN AND TURPENTINE.

SAVANNAH, Ga., Sept. 24.—(AP)—TURPENTINE—Firm, 31⅛c; sales, 100 casks; receipts, 515; shipments, 194; stock, 38,849 casks. ROSIN—Firm; sales, 1,335 brls.; receipts, 261; shipments, 3,794; stock, 223,289 brls. Quote: B and D, $2.50; E, $2.65; F, G, and H, $2.75; I, $2.70@2.80; K, $2.80@2.85; M, $3.00@3.05; N, $3.75; WG, $5.00; WW and X, $5.30.

WOOL.

LONDON, Sept. 24—(AP)—The offerings at the wool auction sales today amounted to 9,924 bales, of which 9,084 were sold. There was a large attendance and bidding was active with prices firm to 5 per cent advance over the last series. Slipes were in good demand at full rates. Greasy combing Merinos were nearly all sold on a parity with last season's prices.

RUBBER.

NEW YORK, Sept. 24.—(AP)—RUBBER—Futures closed easy: Sept., 4.80c; Dec., 4.90c. New contracts—Sept., 4.85c; Dec., 4.80c; March, 5.15c. Spot smoked ribbed, [illegible].

CASH·GRAIN NEWS

Range of cash grain prices in leading markets follow:

WHEAT.

	Chicago.	Kansas City.	St. Louis.
No. 1 red.		42½@46½	49½
No. 2 red.	50	42 @45½	
No. 1 hd.		41½@62	
No. 2 hd.	50½	41 @61	
No. 3 hd.	50	40½@60	
No. 4 hd.		40 @59	
No. 2 yel.	49½@49¾		
No. 3 yel.	49¼		
No. 2 mx.	51¾		
No. 3 mx.	49 @49¼		

	Chicago.	Winnipeg.	Minneapolis.
No. 1 no.		54⅜	63⅜@67⅜
No. 2 no.		51¼	61⅜@65⅜
No. 3 no.		46¼	
No. 1 d.n.			63⅜@69⅜

	Toledo.	Omaha.
No. 2 red.	52½@53½	
No. 2 hd.		42 @45

CORN.

	Chicago.	Kansas City.	St. Louis.
No. 2 mx.	40⅜@41½	41½@42	
No. 3 mx.		40½@41	
No. 5 mx.	39 @39½		
No. 1 yel.	41½		42½
No. 2 yel.	41¼@41½	42 @43	42 @43
No. 3 yel.	39½@41¼	41 @42	41½@42½
No. 4 yel.	40½		41
No. 6 yel.	38½@39⅛		
No. 1 wh.	43½		
No. 2 wh.	43¾	42½@43	44
No. 3 wh.	43	41 @42	
No. 6 wh.	40 @40½		

	Milwaukee.	Omaha.	Peoria.
No. 2 yel.	45½	41¼	
No. 3 yel.	44		

	Minneapolis.	Buffalo.	Toledo.
No. 2 yel.	41½@42		46 @47
No. 3 yel.	40½@41		
No. 2 mx.	38 @39		

OATS.

	Chicago.	Kansas City.	St. Louis.
No. 2 wh.	22⅜@24	26½@27½	
No. 3 wh.	21⅜@22¾	25½@26½	22⅜@23
No. 4 wh.	21¾		

	Milwaukee.	Omaha.	Minneapolis.
No. 2 wh.			23⅛@24⅜
No. 3 wh.	23⅜	23⅛@23⅜	23⅛@23⅜
No. 4 wh.			21⅛@22⅜

	Buffalo.	Toledo.	Peoria.
No. 2 wh.		26½@27½	
No. 3 wh.			19½@20

RYE, BARLEY, AND FLAX.

	Rye.	Barley.	Flax.
Chicago		40 @60	1.34¼
Milw.		52 @62	
Minn'lis	.38⅛@41⅞	34 @56	1.32½@34½
Duluth	.37⅛@38⅛	35⅛@39⅞	1.32@1.36

CLOVER AND TIMOTHY.

	Cash.	October.
Clover— Chicago, per 100 lbs.	10.75@16.25	......
Toledo, per 60 lbs.	7.50	7.75
Timothy— Chicago, per 100 lbs.	3.25@ 3.50	......

BUTTER AND EGGS HIGHER

Egg futures recorded a good advance on the Chicago Mercantile exchange yesterday, closing ⅝c higher, while butter futures continued firm, up ⅛@½c at the close. Potatoes were 1c lower to 1c higher. Butter and eggs were well supported as a result of favorable news on production and the storage movement. The four markets reported 248,000 lbs more butter out and 2,800 cases more eggs out, compared with the year ago movement. The Centralizers' report on production recorded decreases from last week and the same week last year, while reports of egg receipts at packing plants showed sharp decreases from last year. This combination of bullish news brought in new buying and induced a degree of covering, while selling pressure was not as heavy as recently. Sales: Butter, 1,363,200 lbs; eggs, 1,416,000 doz; potatoes, 920,000 lbs. Prices follow:

	Open.	High.	Low.	Close.	Prev. close.
BUTTER. Storage stand's— Nov	.28⅜	.29⅛	.28⅜	.29⅛	.28⅜
EGGS. Refrig. stds.— Nov	.19	.19½	.19	.19⅜	.18⅝
POTATOES. Idaho russet— Oct	$1.46	$1.46	$1.46	$1.46	$1.47
Round white— Oct	.84	.84	.84	.84	.83
Maine Green Mountain— Oct	.92	.92	.92	.92	.93

LARD AT NEW LOWS

Deferred futures of lard declined to the lowest of the season as well as to the lowest in recent years. There was selling attributed to eastern interests and support came mainly from shorts cash interests who were taking profits. The close was at net losses of 2½@10c, the latter on January. Liverpool lard was 3d to 3s 6d higher. Exports were 926,750 lbs. Bellies were up 27½@37½c on futures, September leading. Cash trade was fair to good and packers report a generally satisfactory business in both lard and meats. Stocks in packers' hands are said to be decreasing, but there is a large supply in cold storage warehouses. Pork loins have met a fair demand. Hog prices were off to a new low. There were deliveries of 200,000 lbs of lard and 300,000 lbs of bellies on September contracts. Prices follow:

	High.	Low.	Close Sept.24, 1931.	Close Sept.23, 1931.	Close Sept.25, 1930.
Clear Bellies.					
September	6.87	6.62	6.87	6.50	14.00
October	6.40	6.35	6.40	6.12	13.00
Lard.					
September	6.85	6.85	6.85	6.90	11.27
October	6.80	6.72	6.77	6.80	11.20
December	5.95	5.87	5.87	5.95	10.77
January	5.90	5.82	5.82	5.92	10.70

BIDS AND OFFERS

Range of prices on bids and offers, good all day Friday, follow:

	Bids High.	Bids Low.	Bids Close.	Offers High.	Offers Low.	Offers Close.
WHEAT.						
Sept	47¼	46⅝	46⅝	....	....	....
Dec	47¼	47¼	47¼	49⅝	48⅝	49⅛
May	52	51⅝	51⅝	53⅜	53⅜	53⅜
CORN.						
Sept	37¼	36½	36½	39½	39⅜	39⅜
Dec	36⅜	36⅜	36⅜	37½	37¼	37⅜
May	40⅜	40⅜	40¼	41½	41¼	41⅜
OATS.						
Dec	22⅜	22⅜	22⅜	....	....	....
May	25⅜	25⅜	25⅜	25⅜	25⅜	25⅜
RYE.						
Dec	37¼	36⅝	36⅛	38⅝	38½	38⅝
May	40	39½	39½	....	....	....

GOOD ALL NEXT WEEK.

	Wheat.	Corn.	Oats.	Rye.
—Bids— Dec	45	34	21⅝	35½
May	49¼	38⅝	24½	38¼
—Offers— Dec	52⅛	40	24½	41¼
May	55⅝	43½	27	44

NORTH AMERICAN EXPORTS

North American exports of wheat and flour, as compiled by Bradstreet's, increased 931,000 bu, as compared with the previous, but were 1,832,000 bu less than last year. Details follow:

	Wheat and flour, bu.	Corn, bu.
This week	7,531,000	4,000
Last week	6,560,000	6,000
Last year	9,363,000	3,000
Since July 1	72,843,000	58,000
Year ago	112,999,000	181,000

METALS.

NEW YORK, Sept. 24.—(AP)—STEEL—Unchanged. COPPER—Dull; electrolytic spot and future, 7c. TIN—Steady; spot and nearby, $23.50; future, $23.62. IRON—Quiet, unchanged. LEAD—Steady; spot New York, 4.40c; East St. Louis, 4.22c. ZINC—Steady; East St. Louis spot and future, 3.70c. Antimony, 6.50c.

ST. LOUIS, Mo.—Sept. 24.—[Special.]—LEAD—Steady at $4.20. ZINC—Firm at 3.70c.

LONDON, Sept. 24.—(AP)—COPPER—Standard spot, £34 7s 6d; future, £35 7s 6d. Electrolytic—spot, £38 10s; future, £39. TIN—Spot, £128; future, £132. LEAD—Spot and future, £14 10s. ZINC—Spot, £13 12s 6d; future, £14.

DRY GOODS.

NEW YORK, Sept. 24.—(AP)—Cotton goods were sold more freely today in the gray cloth division on the basis of 3⅞c for 64@60s, ⅛c down. Other cottons are quiet with trading confined largely to merchandise for prompt shipment. Rayon sales showed improvement chiefly in acetate and fine denier types. Burlaps were easier here and firmer abroad. Purchases have been more active for future delivery. Silks sold in moderate volume. Raw silk continued weak. Wool goods were quieter in fall lines. Some interest was shown in new spring goods.

GASOLINE AND OILS.

GASOLINE—Including tax: Red Crown, service station, 14c; Stanolind blue, service station, 12½c; ethyl, 17c. CARBON—Perfection, 9c. FURNACE OIL—Stanolind, tank wagon, 1 to 100 gals, 8c; all over 100 gals, 6c. TURPENTINE—47c. LINSEED OIL—Raw, 68c; boiled, 71c. DENATURED ALCOHOL—Drums, 38c. WHITE LEAD—100 lb kegs, $13.25.

RAW SILK.

NEW YORK, Sept. 24.—(AP)—SILK—Raw futures closed weak; sales, 2,700 bales. September, $2.28; December, $2.25; March, $2.23. Open market quotations [sixty day basis—Shanghai steam extra B, $2.60; Canton double extra A 14@16s, $1.75.; Japanese crack double extra, $2.50.

GRAINS·IN·ALL MARKETS

	Open.	High.	Low.	Close Sept.24, 1931.	Close Sept.23, 1931.	Close Sept.25, 1930.
September Wheat.						
Chi	.48⅛	.49	.47⅜	.47⅝	.48⅛	.78⅜
Mpls	.63⅛	.64	.63⅛	.63⅜	.62⅞	.79
*Dul	.....	.....	.....	.54⅛	.53⅝	.79
October Wheat.						
Wpg	.55	.55⅝	.54⅛	.54¼	.54⅛	.74⅛
Lvpl	.....	.....	.....	.51⅞	.51⅝	.90⅛
December Wheat.						
Chi	.49⅛	.49⅞	.48⅝	.48⅝	.49¼	.83
K C	.42¼	.42⅜	.41⅜	.41⅜	.42⅛	.76⅜
Mpls	.61⅜	.61⅞	.60⅛	.60⅜	.60⅝	.81⅛
*Dul	.53⅛	.53⅞	.52⅛	.52⅜	.52⅛	.73⅜
Wpg	.55⅛	.56⅛	.55⅛	.55⅜	.54⅜	.77¼
Lvpl	.....	.....	.....	.54⅛	.54⅜	.91
March Wheat.						
Chi	.52⅜	.53	.51⅛	.51⅜	.52	.86¼
Lvpl	.....	.....	.....	.57⅛	.57⅛	.92⅛
May Wheat.						
Chi	.53⅜	.54⅛	.52⅜	.52⅝	.53¼	.89⅛
K C	.46⅛	.46⅜	.45⅛	.45⅛	.46⅛	.82⅜
Mpls	.60¼	.60⅜	.59⅜	.59⅜	.59⅜	.86⅛
Wpg	.59⅜	.59⅜	.59	.59	.58⅛	.83⅛
Lvpl	.....	.....	.....	.59⅜	.59⅜	.93⅛
September Corn.						
Chi	.40¼	.39⅝	.38⅝	.38⅝	.39	.85⅛
K C	.39	.39	.39	.39	.39⅜	.87
December Corn.						
Chi	.37⅜	.37⅜	.36⅝	.37	.37⅜	.82⅜
K C	.33⅛	.33⅜	.32⅜	.32⅜	.33⅛	.79
March Corn.						
Chi	.39⅛	.39⅜	.38⅜	.38⅜	.39⅛	.83⅜
May Corn.						
Chi	.41⅜	.42	.40⅜	.41	.41⅛	.85⅛
K C	.37⅜	.37⅜	.37	.37	.37⅛	.82⅜
September Oats.						
Chi	.21⅛	.21⅛	.21	.21	.21⅛	.36⅛
Mpls	.....	.....	.....	.22⅜	.22⅜	.33⅜
October Oats.						
Wpg	.28	.28⅛	.27⅜	.27⅜	.28	.30⅜
December Oats.						
Chi	.23⅜	.23⅛	.22⅛	.22⅝	.23⅛	.38⅜
Mpls	.23⅛	.23⅛	.22⅛	.22⅜	.23⅛	.34⅜
Wpg	.28⅜	.28⅜	.28⅛	.28⅛	.28⅜	.31⅜
May Oats.						
Chi	.26⅜	.26⅛	.25⅜	.25⅜	.26⅛	.41⅜
Wpg	.30⅛	.30⅜	.30⅜	.30⅜	.30⅜	.36
September Rye.						
Chi	.....	.....	.....	.37	.37⅜	.47¼
Mpls	.36⅛	.36⅛	.36	.36	.35⅜	.47⅜
Dul	.....	.....	.....	.35⅛	.35⅜	.....
October Rye.						
Wpg	.34⅜	.35⅛	.34⅜	.34⅜	.34⅜	.38⅜
December Rye.						
Chi	.39½	.39⅝	.38⅛	.38⅛	.39¼	.51⅛
Mpls	.37½	.37½	.36⅞	.36⅞	.36⅞	.50⅛
Dul	.....	.....	.....	.36⅛	.36⅜	.50⅛
Wpg	.36¼	.36⅜	.35⅛	.35⅜	.35⅜	.41⅜
March Rye.						
Chi	.41½	.41⅛	.40⅜	.40⅜	.....	.56⅛
May Rye.						
Chi	.42	.42	.40⅜	.40½	.41⅜	.....
Mpls	.....	.....	.....	.38⅜	.38⅜	.....
Wpg	.39⅜	.39⅜	.38⅜	.38⅜	.39⅜	.....
September Barley.						
Mpls	.37	.37	.37	.37	.37	.45⅜
October Barley.						
Wpg	.32	.32⅛	.31⅛	.31⅜	.32	.29⅛
September Flaxseed.						
Mpls	.....	.....	.....	1.31	1.29	1.84⅜
Dul	.....	.....	.....	1.32	1.29¼	1.85⅛
October Flaxseed.						
Wpg	.98	.98⅛	.97⅜	.98⅜	.99	1.36

*Durum. †Exchange, $3.89; Wednesday, $4.12.

PROFIT TAKING IN COTTON

	High.	Low.	Close.	Prev. close.	Last year.
NEW ORLEANS MARKET.					
October	6.58	6.16	6.16	6.38	10.36
December	6.82	6.40	6.40	6.62	10.64
January	6.92	6.52	6.52	6.73	10.73
March	7.12	6.70	6.70	6.91	10.91
May	7.32	6.89	6.89	7.13	11.12
July	7.50	7.05	7.05	7.30	11.27
NEW YORK MARKET.					
October	6.63	6.20	6.20	6.39	1.045
December	6.85	6.41	6.41	6.62	10.68
January	6.96	6.54	6.54	6.74	10.76
March	7.16	6.73	6.74	6.93	10.96
May	7.37	6.91	6.92	7.12	11.12
July	7.54	7.10	7.10	7.28	11.31
CHICAGO MARKET.					
October	6.65	6.23	6.23	6.49	10.48
December	6.91	6.48	6.48	6.70	10.74
January	7.00	6.62	6.62	6.80	10.83
March	7.20	6.80	6.80	7.01	11.02
May	7.39	7.03	7.03	7.16	11.02
July	7.33	7.16	7.16	7.36	11.37

PRIMARY GRAIN MOVEMENT

	Wheat.	Corn.	Oats.
Receipts—			
Thursday	1,391,000	349,000	236,000
Last week	1,399,000	201,000	216,000
Last year	1,524,000	368,000	343,000
1929	1,459,000	686,000	447,000
Shipments—			
Thursday	1,372,000	417,000	65,000
Last week	848,000	123,000	54,000
Last year	1,417,000	295,000	259,000
1929	1,895,000	384,000	598,000

OFFICIAL WEATHER FORECAST.

The official forecast for today and tomorrow and yesterday's table of records follow:

Wisconsin—Rain Friday; Saturday generally fair; not much change in temperature.

Ohio—Increasing cloudiness, with slowly rising temperature Friday, followed by showers beginning Friday afternoon or night; Saturday, showers.

Lower Michigan—Cloudy, followed by rain Friday and Friday night; generally fair Saturday; little change in temperature.

Upper Michigan—Increasing cloudiness, followed by rain Friday and Friday night; Saturday partly cloudy; little change in temperature.

Place of observation. State of weather. Sept. 24, 1931, 8 p. m. Central time.	Direction of wind.	Temp. 8 p. m.	Highest today.	Lowest last night.	Precipitation 24 hours.
East-central states—					
Alpena, clear	N.W.	52	60	48	...
Cairo, cloudy	N.	76	80	70	...
Chicago, cloudy	E.	61	64	53	...
Cincinnati, cloudy	N.E.	62	74	64	...
Cleveland, cloudy	N.	62	62	60	...
Detroit, clear	N.	62	68	56	...
Escanaba, cloudy	S.W.	56	60	42	...
Evansville, cloudy	N.E.	72	80	66	...
Fort Wayne, cloudy	N.	62	68	54	...
Grand Haven, cloudy	N.	56	64	50	...
Grand Rapids, cloudy	N.W.	58	60	50	...
Green Bay, cloudy	S.E.	56	60	44	...
Indianapolis, cloudy	N.E.	64	70	60	...
Madison, cloudy	S.E.	58	62	46	...
Memphis, clear	N.E.	84	92	74	...
Marquette, cloudy	E.	52	56	48	.02
Milwaukee, cloudy	E.	56	64	48	...
Nashville, cloudy	N.E.	80	88	68	...
Peoria, rain	N.E.	64	78	52	...
S. Ste. Marie, clear	N.W.	50	54	48	.02
Spr'gfield, Ill., cloudy	E.	66	70	54	...
West central states—					
Bismarck, rain	E.	46	48	42	.66
Charles City, rain	S.E.	50	58	40	.44
Concordia, cloudy	S.E.	78	78	58	.08
Davenport, rain	S.E.	56	64	48	.08
Des Moines, cloudy	S.E.	54	56	42	.76
Devils Lake, rain	E.	44	52	36	.34
Dodge City, clear	S.W.	86	90	56	.02
Dubuque, rain	S.E.	58	60	40	...
Duluth, cloudy	N.E.	50	62	38	...
Huron, cloudy	S.E.	48	50	40	.86
Kansas City, cloudy	E.	70	70	60	.70
Keokuk, cloudy	E.	58	64	54	.06
Little Rock, cloudy	E.	88	92	72	.02
Moorhead, rain	S.E.	46	56	30	.30
North Platte, rain	W.	62	60	50	.20
Oklahoma City, clear	S.	90	96	74	...
Omaha, cloudy	S.E.	54	54	57	.53
Rapid City, cloudy	N.	56	70	46	.18
Sioux City, rain	S.E.	50	52	48	.88
St. Louis, cloudy	E.	70	72	60	.04
Minneapolis, rain	S.E.	54	60	42	.16
Springfield, Mo., clear	S.E.	76	80	64	.26
Wichita, cloudy	S.	86	90	56	...
Williston, rain	E.	44	48	30	.77
Eastern states—					
Albany, cloudy	N.W.	56	66	64	.10
Atlanta, clear	N.W.	86	92	72	...
Boston, cloudy	N.W.	58	74	60	.08
Buffalo, clear	N.	54	62	54	...
Charleston, cloudy	W.	78	92	76	...
New York, clear	N.E.	60	76	68	...
Oswego, cloudy	N.W.	58	60	58	.18
Philadelphia, clear	N.	66	80	68	...
Pittsburgh, clear	N.	60	68	62	...
Raleigh, clear	N.W.	82	88	70	.02
Washington, clear	N.	68	82	68	...
Gulf states—					
Abilene, clear	S.	88	96	74	...
Amarillo, cloudy	S.W.	80	90	64	...
Birmingham, cloudy	N.	86	98	72	...
Brownsville, clear	S.E.	82	90	74	...
El Paso, cloudy	N.W.	82	92	72	...
Fort Worth, clear	S.E.	90	94	76	...
Galveston, clear	S.E.	84	90	80	...
Jacksonville, clear	S.E.	80	92	72	...
Miami, rain	N.	76	86	78	.14
Mobile, clear	S.W.	84	94	76	...
New Orleans, clear	S.E.	86	94	78	...
San Antonio, clear	S.	92	96	74	...
Shreveport, clear	S.E.	92	98	78	...
Tampa, cloudy	S.E.	78	82	72	.08
Vicksburg, clear	N.	90	94	74	...
Mountain states—					
Boise, clear	N.W.	64	64	44	.14
Cheyenne, clear	W.	48	60	48	.24
Denver, clear	W.	68	78	48	.06
Havre, cloudy	W.	48	48	40	.12
Helena, cloudy	N.	52	52	40	.12
Lander, cloudy	W.	50	56	36	.20
Miles City, rain	W.	44	52	48	.42
Phoenix, clear	W.	94	96	78	...
Pueblo, clear	N.W.	78	84	54	...
Salt Lake City, clear	N.	60	62	42	...
Santa Fe, clear	N.W.	68	70	56	1.44
Yellowstone P., cloudy	N.	40	46	34	.12
Pacific states—					
Fresno, clear	N.W.	84	86	50	...
Los Angeles, clear	W.	78	90	60	...
Portland, Ore., clear	N.E.	72	72	48	...
San Diego, clear	W.	72	76	66	...
San Francisco, clear	W.	78	80	58	...
Seattle, Wash., clear	S.W.	68	68	50	...
Spokane, clear	S.W.	72	72	42	...
Canadian—					
Battleford, cloudy	E.	66	70	34	...
Calgary, cloudy	E.	68	68	34	...
Edmonton, clear	E.	62	72	32	...
Medicine Hat, clear	E.	62	72	34	...
Minnedosa, cloudy	E.	48	56	30	...
Montreal, clear	N.W.	48	62	58	.68
Quebec, cloudy	N.W.	46	58	54	.86
Qu' Appelle, cloudy	E.	48	56	34	...
The Pas, clear	E.	60	64	34	...
Toronto, clear	N.W.	52	60	54	.22
White River, clear		38	56	38	.04
Winnipeg, cloudy	S.	54	60	38	...

HIDE FUTURES

Prices in hide futures on the New York Hide exchange continued to advance in a fairly active market, closing 10 to 30 points higher. Total sales, 2,360,000 lbs. Prices follow:

	High.	Low.	Close.	Prev. close.
Dec	6.50	6.30	6.45@6.50	6.20@6.35
March	7.40	7.30	7.30	7.15@7.25
May	7.95	7.95	8.00	7.85
June	8.35	8.25	8.30	8.20

LIVERPOOL COTTON.

LIVERPOOL, Sept. 24.—(AP)—COTTON—Spot, active; prices, 54 points higher. American strict good middling, 5.78d; good middling, 5.43d; strict middling, 5.23d; middling, 5.03d; strict low middling, 4.88d; low middling, 4.68d; strict good ordinary, 4.48d; good ordinary, 4.18d; sales, 45,000 bales, including 18,000 American. Receipts, 2,000 bales, American, nil. Futures closed strong but irregular. October, 5.20d; December, 4.94d; January, 4.94d; March, 4.96d; May, 5.02d; July, 5.06d.

Want Ad INDEX

Want Ad Offices

1 South Dearborn St. . 1101 East 63rd St.
Tribune Square . 4132 West Madison St.

ADTAKER — SUPERIOR 0100

The more you tell, the quicker you sell

Page.
Auction Sales 37
Automobiles—
Passenger Cars 37
Trucks 37
Wanted 37
Loans 37
Tires 37
Credits 37
To Rent and Wanted 37
Barter and Exchange 37
Billiards and Bowling 35
Board and Lodging 35
Board and Room Wanted 35
Building Material 37
Business Opportunities—
Business For Sale 37
Partnerships and Investments 37
Distributors 37
Business Equipment 37
Business Service 37
Business Personals 35
Business Directory 36
Bus Transportation 36
Castoff Clothing 37
Cemeteries 18
Clothing, Furs, etc. 36
Dancing Schools 37
Death Notices 18
Dogs, Cats, Birds, Poultry, etc. 37
Dressmaking and Millinery Schools 35
Financial 37
Help Wanted—Male 34, 35
Help Wanted—Female 34, 35
Hotels and Apartment Hotels 35
Home Furnishings 34
Home Furnishings Wanted 34
Household Appliances 37
Instruction 35
Jewelry, Watches, etc. 37
Light and Heavy Manufacturing 37
Loans—Personal Property and Salary 37
Lost and Found 35
Moving, Storage [see Business Directory] 36
Monuments 18
Musical Instruments 35
Office Devices 37
Office Furniture, Files, Safes 36
Patents, Patent Attorneys 37
Personals 35
Pianos [see Musical Instruments] 35
Printing Machinery and Supplies 37
Radios and Supplies 35
Real Estate—
Apartment Buildings 37
Houses 37
Houses Built to Order 37
Vacant 37
Manufacturing Property 37
Oak Park, Austin 37
Suburban 37
Resorts 37
Farm Lands 37
Wanted 37
For Exchange 37
Loans 37
Room and Board Wanted 35
Situations Wanted 34
Stocks and Bonds 37
Store Fixtures 36
To Rent—
Rooms 35
Houses 35
Apartments 35, 36
Apartments and Rooms to Share 35
Stores 36
Offices and Shops 36
Manufacturing Property 36
Buildings 36
Tents, Awnings, etc. 37
Trade Schools 34, 35
Travel Opportunities 35
Typewriters and Supplies 37
Undertakers 18

HOME FURNISHINGS.

[See Also Household Appliances.]

Central.

SENSATIONAL SALE.
Old est. furn. jobbing concern needs cash; up to $10,000 worth to be sold at 60% off. ROBERT WILKIE CO., 1315 S. Michigan.

SAVE BY BUYING FURN. FROM REL. contract wholesalers; $100 par. sets, $49; $90 bedr. sets, $42.50; 9x12 Axm., $18, etc. Carmo Co., 208 N. Wells [off.] Frank. 0279.

RENT A WASHER OR IRONER. 50C A WEEK. DEARBORN 0006.

South Side.

FURNITURE TAKEN BACK, 3 PIECE PAR. set, $15; bed davenport set, $29; 7 piece walnut din. set, $38; 9x12 rugs, $5; bed, dresser and chest, $29; table lamps, $1. Mr. Carter, 5936 S. Halsted-st.

4 ROOMS, COMP., $185; ONLY $15 CASH. Kessel Bros. Furniture, 4312 Cottage Grove. Open eve. Tue., Th., Sat.

Schwartz Bros. Furniture, 7012 Stony Island and 640 E. 61st-st. Furniture at big savings, buy now.

SELLING OUT 1,000 PIECES SLIGHTLY used furn., rugs, stoves, pianos, radios, etc.; no reas. offer refused. Normal, 6121 S. Halsted. Op. eves.

FURN., RUGS, LESS THAN COST. NEED space; everything must go. Available Furn., 7732 Stony Island. Tue., Thur., Sat. till 9.

WILL SELL THIS WEEK MY HOME FURnishings, consisting of 14 rms.; price reas. 1800 E. Marquette-rd.

3 PC. BEDRM. SET, $15 UP; 7 PC. WAL. din. rm. set, $24 up; liv. rm. set, $17 up. Atlas Furn., 6140 Cottage Grove. Ev., Sun.

200 USED RUGS, ALL KDS., LOW AS $5. Englewood Rug, 435 W. 63d. Open eves.

North Side.

RUGS—Left at Our Plant.
Wiltons, Axminsters, Am., Oriental, Chinese, stair carpet, 9x12, 8x10 rugs, low as $8.50. IMPERIAL DYERS & RUG CLEANERS, 2123-33 Lincoln-av. Diversey 6310. Open daily: Tues., Thurs., Sat. till 9 p. m.

4 FLRS. USED FURNITURE.
Dressers, $5; iceboxes, $5; gas ranges, $10; 9x12 rugs, $7; da-beds, $7.50; velour parlor sets, $18.50; everything for the home cheap. BIG CITY FURNITURE CO., 819 N. Clark.

SELLING OUT FOR CASH NEW FURN. Parlor sets, wal. dining room sets, bedrm. sets. All kinds of rugs, lamps, odd chairs, buffets. Many other bargains. Brkfst. sets, Pink. Open daily till 10 p. m., Sun. till 5 p.m. 6542 N. CLARK-ST.

WILL SELL FOR CASH $50,000 NEW FURniture. 3 piece parlor sets, $39; 3 piece bedrm. sets, $39; dining rm. sets, $45; Am. Oriental rugs, odd chairs. In Remer's, 5822 N. Western-av. Open evenings and Sunday.

BEAUT. 6 RM. HOME 1 YR. OLD; MUST be disposed of; 10 pc. din. rm. set, odd chairs, love seat, Dresden china, oil paintings, 2 walnut bedrm. sets, orient. rugs; will sep. No dealers. Lieberman, 901 Lafayette-pkwy.

REAL BARGAIN—STUDIO COUCH, BROADloom carpet, unusual davenport, English lounge chair, occasional chair. Duncan Phyfe dining suite; real opportunity. Jane Adams, Home Furnishings, 5817 Kenmore.

EXPOSITION SAMPLES LESS THAN wholesale; b. r., l. r., d. r. suites; 9x12 rug, $18.50; lounge chair, $12. 201 E. Ohio, 2d Fl.

7 RMS. OF FURN. FOR SALE, COMPLETE. 4025 Sheridan-rd., 2d Well. 4820.

COMP. 4 RMS.—PRACTICALLY NEW; SELL cheap to quick buyer. 1017 Ainslie-st.

BEAU 10 PC. SPANISH TYPE DINING RM. set; reas. Sheldrake 0186.

BEAU. MAH. COLONIAL DINING SET—perf. cond., cost $600; will sac. Div. 6258.

HI. GR. FURN., RUGS OF 5 RM. APT.; incl. radio, gr. piano; will sep. Bitt. 4386.

SIMMONS TWIN, DBL. BED; MIRRORS, rugs, chairs, pictures; barg. Edg. 0105.

HEATING STOVE—FIRST CLASS COND.; very reas. 827 Newport-av. Well. 4841.

SELL CHEAP—DINING SET, DRESSER, bed. 2212 Giddings-st.

Northwest Side.

COMPLETE FURNISHINGS OF 5 ROOMS, to go by Sept. 30; very reasonable. 5713 N. Christiana-av., Apt. 1.

RUGS, $5; PAR., DIN., BEDRM. SETS, $20 up; bed com., $8. 2375 Milwaukee. Op. ev.

West Side.

BARGAINS FOR CASH.
$50,000 BANKRUPT FURN.
Mohair parl. and wal. din. rm. sets, $59. 3 pc. bedrm. sets, $59; rugs, all sizes. Odd chairs, brkfst. sets, tables. Eve., Sun. TUFTS, 4444 W. MADISON.

$39 BARGAINS FOR CASH—BEAUTY PAR., dining, bedrm. furn., rugs, etc. Open eves., Sunday. COLLINS, 5114 W. Madison-st.

Suburban.

10 PIECE CHIPPENDALE DINING RM. set; like new; also 11x21 liv. rm. rug; reprod. of prayer rug; both very reasonable. 2145 Chestnut-av. Wilmette 5145.

HOME FURNISHINGS WANTED.

SOUTH SIDE— Atlantic 2290. —NORTH SIDE. Wellington 9367. PHILPOTT'S BUYERS MEAN MONEY TO You. See us first. ARTHUR R. PHILPOTT.

USED FURN., RUGS, STOVES, ELEC. RAdios bought. Highest prices paid. We call anywhere. NEVADA 1150. Acme Furniture.

HIGHEST CASH PRICES PAID FOR USED furn., rugs, stoves and elec. radio; we call anywhere. Homan Furn. Ph. Kedzie 1300.

CALL CRAWFORD 3850 FOR HIGHER cash prices on your furn., rugs and elec. radio; prompt serv. Spaulding Furniture Co.

BEST CASH PRICES FOR USED FURN., rugs; South Side only. Hyde Park 3197.

HIGHEST PRICES PAID FOR FUR., RUGS, radios. Call anywhere. BROWN, West 2149.

SITUATIONS WANTED—MALE.

Bookkeepers and Clerks.

BKKPR.—A-1; CAN HANDLE FULL SET and use typewriter. Address G 73, Tribune.

Accountants and Auditors.

ACCOUNTANT-OFF. MGR.—12 YRS.' EXP.; reas. sal.; A1 credentials. Hol. 0307.

Professions and Trades.

ELECT. DRAFTSMAN—LIGHTING, LAYout; handle estimates; inspection specs., etc. A1 refs. Address F C 298, Tribune.

FURNACE INSTALLER—EVENINGS AND Sundays. Address F 324, Tribune.

MAINTENANCE PAINTER WANTS WORK of any kind. Address G 400, Tribune.

MAINT. MAN—MARRIED, EXP. ELEC. plbg., dec.; own tools; apt. hotel. Dor. 3847.

MASTER MECHANIC—LGT. MET. MFG.; invest part sal. Address G 493, Tribune.

STATIONARY ENG.—A1 REF. 10 YRS. exp., desires chg. Address E 280, Tribune.

Clubs, Hotels, and Restaurants.

EXP. FILIPINO—DES. POS. AS BUSBOY, bellboy, houseboy, schoolboy or kitchen help; references. Address E 281, Tribune.

Farm and Garden Help.

CARETAKER—BY RELIABLE MAN. GOOD references; for summer estate during winter. Address G 333, Tribune.

Salesmen, Solicitors, Etc.

MANUFACTURERS' REPRESENTATIVE—Staple and holiday merchandise. Chicago and vic. premium. Address X C 444, Tribune.

SALESMAN—MINNEAPOLIS REPRESENTative desires connection with live sales organization. Address G 489, Tribune.

House Servants.

BUTLER, VALET—SIMPLE COOKING; Korean; best references. Superior 7278.

COOK—JAP., 1ST CLASS; PRI. FAM. OR gent's apt.; gen. hswk.; good references. Sup. 5920. Uno, 222 E. Chestnut-st.

COOK—JAP.; A1; LONG EXPER.; FULL chge.; highly recom. Dou. 5761. Masa.

COUPLE—SWISS; WIFE COOK; MAN chauf. and gardener, or butler and hsemn. Experienced; good references. Univer. 0491.

CPLE.—EXP. CHAUFF.-BUTLER, HSEMN.; wife good cook; excel. refs. Buck. 7469.

CPLE.—ENG. CANADIAN, COOK, BUTLER, hsman; gd. refs. Address E 290, Tribune.

CPLE.—EXP. HSMN., CHAUF., BUTLER; Filipino; wife Am., cook, maid. Ken. 7628.

HSWK.—MIDDLE AGED COLORED COUple. 12 yrs. last place, at liberty Oct. 10; best refs.; want place where well cooked food and good service is appreciated; suburbs preferred. Man is first class cook, wife excellent waitress and maid. Address F 238, Tribune.

Chauffeurs.

CHAUF.—NEAT, REL., COL., 16 YRS.' CITY ref., high gr. cars; 14 yrs. last place; vast exp. in touring. Drexel 9153. Apt. 54.

CHAUF.—CLEAN, REL., AND HONEST; work for small sal. and board; drive any car; will lv. city; gd. ref. Englewood 8172.

CHAUF.-BUTLER-HOUSEMAN—FIL.; EXP.; good refs. Midway 5944. Julian Gaceta.

CHAUFFEUR, HOUSEMAN OR COOK—FILIpino; phone Diversey 4993. Apt. 401, R. 4.

CHAUFFEUR-HOUSEMAN—WILLING WKR. German; A1 refs. Palisade 4408.

Janitors and Porters.

JANITOR — UNION, SCANDINAVIAN, 35 yrs. old, married; 10 yrs. exp.; understand boilers, plumbing, elec. lights and elevators. For ref. call Well. 7798.

Stenographers, Typists, Etc.

GENERAL OFFICE—YOUNG MAN; EXP. steno., secy., clerical, bookkeeping knowl. Address F 502, Tribune.

STENO.—A-1, 16 YRS. THOROLY EXP. knowl. bkpg. Age 34. Rea. sal. West 1181.

YOUNG MAN—STENO.-TYPIST; KNOWL. bkkpg., gen. offc. wk.; $10 wk. Boul. 0968.

Miscellaneous.

ANY POSITION CONSID.; YG. MAN, 33; gd. educ.; exp. gen. ofc., purch., auto parts, upkeep motor trucks; traveled extens. Go anywhere. Address G 362, Tribune.

CONSID. ANYTHING—AGE 32, IRISH, GD. educ.; now employed; exp. ship., rec.; unencumbered; ref. Address G 228, Tribune.

YOUNG MAN—GOOD EDUC., DESIRES WK. while going to school nights. Excl. refs. Address G 515, Tribune.

GAS STATION ATTENDANT—EXP.; AGE 25; married; best refs. Maywood 295.

YNG. MAN—EXP. IN DRY CLEAN'G PLT. Hard worker. Lader, 3312 Douglas-blvd.

MAN—32, HANDY WITH TOOLS, FOR house-garden wk. J. Wieser, Atlantic 0207.

BOY—18; LIKE TO LEARN A TRADE, OR otherwise. Phone Albany 1507.

MAN—WITH CAR; WILL CONSIDER ANY proposition. P. Lambert, Kenwood 5166.

MAN—WITH NEW CAR WANTS SMALL delivery work. 3417 N. Hamilton-av., 2d.

SITUATIONS WANTED—FEMALE.

Bookkeepers and Clerks.

ASST. BKKPR.—SPEEDY TYPIST, SWTCHbd. opr., cashier; 9 yrs.' exp. Lawn. 6709.

BOOKKEEPER—EXCELLENT ON BOOKS, cost accounting; experience in printing and other lines. Vandusen, Fairfax 6123.

BOOKKEEPER-STENOGRAPHER — SECREtarial work; 12 years' experience; moderate salary. Republic 6686.

BKKPR., STENO., GEN. OFF. WK.—12 YRS.' exp.; A1 refs. Ph. Chi. Hts. 1103, rsv. chg.

BKKPR.—FULL CHGE. BOOKS, OFC. DET. 9 YRS. EXP. REAS. SAL. BRI. 6771.

BOOKKEEPER OR STENO.—GOOD EDUCAtion, 6 mos. exp.; 20 yrs. old. Div. 9674.

BOOKKEEPER, STENOGRAPHER—EXPErienced; full charge. Columbus 5475.

Executives and Managers.

WANTED—A POSITION WITH A FUTURE, by Gentile girl of 32, with six years sales and managerial experience with ladies ready to wear. Employed now. Address G 227, Tribune.

APT HOTEL MANAGER—EXP., CAN GIVE best of references. Roosevelt 5165.

Professions and Trades.

MARCELLER AND OPERATOR—DESIRES position in first class beauty shop. PHONE STATE 5057.

ANY KIND OF WORK; NEAT COL. GIRLS and women, good city ref. Oak. 7314.

Domestics and Cooks.

COOK AND SECOND GIRL OR GEN. HSWK.—A1 ref., work together or separate; will leave city. Pensacola 8711.

COOK—A1, ALL KINDS GEN. HSWK. EXC. Neat col. maid; serve, care children; ref. Ken. 7435.

COOK—FIRST CLASS LIGHT COL., LAUNdress; hswk.; like children; full charge; windows, hotel, $7-$9. Exp. Vic. 2989.

COOK—BAKE, SERVE, GEN. HSK., LAUN., iron, care children; neat col.; exp.; willing wkr.; good refs. Calumet 4217.

COOK—COL.; GOOD LNDRS.; LIKE CHILdren; serve; $7-$9; stay, go. Oak. 2214.

COOK—MIDDLE AGED AUSTRIAN-AMERIcan; city refs. Ph. Saginaw 3230.

COOK — NEAT, INTELIG. COL. MAID; housework, laundry; $8. Kenwood 2415.

COOK—NEAT COL., EXP., GEN. HSWK., A1 ref.; $9, carfare. Drexel 0825.

COOK—NEAT COL. MAID; GOOD LAUND.; exp.; love children; ref. Calumet 4498.

COOK—GENL. HSEWK.; WHITE; DAY OR half day or stay; refs. Ph. Diversey 3296.

COOK — GOOD, EXP.; QUICK; RELI.; 2 maids; reas.; col. Douglas 1615.

GEN. HSWK.—GD. COOK; GERM. GIRL; EXC. EXP.; $16-$18 WK. DIV. 1371.

GEN. HSWK.—MAID; RELI. COL. GIRL; best ref.; city, sub. Doug. 3296.

GIRLS—21; HSWK., GEN.; COOKING; EXP. in all details; likes children; stay nights; attndg. schl. 3 hrs. a day. Miss Nadler, Chi. Bus. Col., 190 N. State. Fra. 4122.

GIRL — AMER.; DOMESTIC WORK; LOVES children; $12 wk. Miss Olen, Fra. 2849.

HOUSEWORK—NEAT, LIGHT COL., HALF day, by week. Morn. or afternoons, Normal 5213. Apt. 106.

HSWK.—EXP., SWEDISH; GD. COOK; HSkpr.; serve; $18-$23; A1 ref. Address C 191, Tribune.

HOUSEWORK—REL. GIRL, WHITE; GOOD cook; no laundry. Oakland 4500.

HOUSEWORK — EXPERIENCED; WHITE girl. Call Yards 1634.

HSWK.—GIRL; PLAIN COOK; FOND CHILdren; Irish. Prosp. 6940.

MAID—EXP. COL., HALF, ALL DAY; REF. Atl. 3234.

STUDENT—23, WANTS TO WORK FOR room-board. Har. 9672. L. Larson.

WOMAN—WHITE, NEAT, CARE OF SICK or infant; $10-12. Armitage 1383.

Clubs, Hotels, and Restaurants.

PASTRY—SOUTHERN; EXC. ON CAKES, pies; in cafeteria, tea rm., del. Laf. 7654.

Housekeepers and Caretakers.

HSKPR.—RELI., MOTHERLESS HOME, OR couple empl. Belmont 2104.

HSKPR.—MOTHERLESS HOME; EXPD.; good manager; refs. Berkshire 7241.

HOUSEKEEPER—WITH ELDERLY CPL. OR motherless home. Tel. Palisade 5149.

HOUSEKEEPER—MOTHERLESS HOME OR cple. empl.; mid. aged German. Mid. 7415.

HOUSEKEEPER—ROOM. HSE.; 1ST REF.; can bring following. Superior 1109.

Dressmakers and Seamstresses.

DRESSES, COATS, SUITS REMOD., CURtains, drapes. $5 da. H. P. 6592.

Nurses and Governesses.

GOVERNESS OR NURSE—SWISS GIRL; speaks French, Ger., Eng., plays piano; 3 years' exp.; refs. Address G 79, Tribune.

NURSE—HOSP. TR., 4 YRS.' EXP.; WILL care for inf. or sml. child; ref. Lin. 6055.

NURSE—INFANT OR SMALL CHILD; CApable, age 40. S. side. Dorchester 2142.

NURSE — PART OR FULL TIME; ALL cases; reasonable. Drexel 9508.

NURSE — HOSPITAL TRAINING; BEST references. Graceland 6058.

NURSE—CULTURED RELI. HOS. TRAIN.; cap. full chg.; ex. ref. $25. Hyde P. 5216.

NURSE—DR.'S REF. ANY CASE. MIDDLE age. Consider hskpg. pos. Edge. 5402.

PRACTICAL NURSE—WITH GENIAL PERsonality; long experienced; Protestant, 25 years of age; no room or board; ex. ref. Address G 238, Tribune.

PRACTICAL NURSE—EXPERIENCED; EXC. references. Midway 1682.

PRACT. NURSE—OR HSKPR.; GOOD COOK. GENTILE. DIVERSEY 8914.

PRACT. NURSE — MENTAL CASE OR hskpr.; Dr.'s ref. Miss L. Buck. 7929.

Laundresses and Day Work.

DAY WORK; LAUNDRY OR CLEANING; white woman; good refs. Fairfax 5902.

EXP. SWEDISH LAUNDRESS. Call Drexel 8075.

LAUNDRS.—COL.; CLN. WINDOWS, WOODwk.; ref.; $3. Oak. 2211.

LDRY. AND CLEANING WINDOWS—EXPD. Norwegian girl. Tel. Calumet 3238.

LAUND.—WHITE, EXP. CLEANING WIND. wwk.; gd. shirt ironer; best refs. West 3467.

Stenographers, Typists, Etc.

STENO.—VERY AMBITIOUS, WILL ACCEPT REAS. SAL. NEAT APPEARING. SOME EXP. RELIABLE. VAN B. 3769.

STENO.-TYPIST—SOME EXP. GEN. OFFC. wk.; steady worker; very sm. sal. Boul. 0968.

STENO.-BKKPR.-SWTCHBD.—6 YRS.' EXP. Full chge., coll. exp., cap. Bittersweet 5275.

STENO.—H. S. GRAD.; 7 YRS.' EXP. COMP. TELEPHONE RANDOLPH 3284.

STENO., TYPIST, GEN. OFF. WK.—3 YRS.' exp.; A-1 refs.; reas. Berwyn 5359.

STENO.-DICT. — GEN. OFFICE WORK; cap., exp.; reas. sal. Address G486, Tribune.

Miscellaneous.

AN UNUSUAL GIRL—
If you need the services of an energetic, trustworthy young woman, old enough in experience to appreciate the necessity of eliminating waste and with the ability to relieve you of costly details, I will guarantee to fill the bill. Phone Estabrook 1776.

YOUNG LADY EMPL.—WORK PART TIME rm., board. N. S. Longbch. 4799.

GIRL—EXPERIENCED; IN DOCTOR'S OFfice. Phone Sheldrake 8523.

WANTED—MALE HELP.

Stores and Offices.

MAN—YOUNG, WITH RETAIL READY TO wear exper., knowledge of window trim. Lewis Style Shop, 4716 S. Ashland-av.

PLACEMENT MAN—HANDLE MALE, FEmale factory help. Monarch Agency, 30 N. Wells, Rm. 301.

RECEIVING CLERK—30-35 YRS. OF AGE, at least three years' exp. necessary; auto accessory preferred. Address Y Y 457, Tribune.

SALESMAN—EXPD. IN SELLING AUTOmobile accessories over counter; state age, experience and salary desired. Address Y D 507, Tribune.

SHOE SALESMEN—15, EXPD. APPLY AT 218 E. 35th-st.

Executives and Managers.

WANTED.
North Side institution has opening for one exp. in apt. bldg. management, renting, etc. Refs. required. Address Y M 233, Tribune.

Professions and Trades.

ACOUSTICAL ENGINEER — MUST HAVE sales experience. State age, wages, and experience. Address F N 4, Tribune.

Artist-Commercial
Familiar with designing bread wrappers. Must be acquainted with black and whites, engravers' work, printing, and rotary presses; only such need apply. Give age, experience, salary expected, and phone number.
Address Y M 567, Tribune.

JEWELERS—FIRST CLASS JEWELERS ON class rings and pins. Harcourt & Co., Louisville, Ky.

PHOTOGRAPHER—EXPER. IN FLASHING stores. Call after 5:30 p. m. C. Reeves, 1525 N. La Salle-st.

PHOTOGRAPHER—TAKE CHARGE STUDIO; out of town. Address Y Y 323, Tribune.

PHYSICIAN—PART OR FULL TIME, TO prepare and deliver short health talks over radio. Address G 225, Tribune.

PRINTER—BOY, APPRENTICE WHO HAS working knowledge of offset press; must be familiar with type cases, for general work in small plant; state age, exp., salary required, and give refs. Address Y D 506, Tribune.

TOOL AND DIE MAKER.
Expd. on making tools and repairs for Waterbury and Farrel automatic eyelet and ferrule machines; state exp. and wages expected; only exp. men need apply. Address Y X 575, Tribune.

Salesmen, Solicitors, Etc.

A MAN—EARN $15-$30 DAILY.
Sell $5,000 accident policy that pays for 2 years an injury benefit of $100 monthly for only $3.65 yearly [1c a day for 365 days]. You collect $1.65 and keep it. Some men sell over ten policies daily. Ask for Al Gross, Rm. 440, 127 N. Dearborn-st.

A National Organization
has openings for 3 above the average salesmen; no selling; very attractive earnings. Immediate promotion is assured to the men who qualify. Apply Rm. 1146 Straus Bldg.

A SECURITY SALESMAN
will call only on qualified prospects, with whom appointments are made. Must be a real closer. Apply Room 816, 29 S. La Salle-st.

A NEW IDEA—DIRECT SALESMEN. $6 day. Natl. adv. 50c necessities, with free goods used by all. ANDREWS, 30 S. Wells.

A. A. DIRECT SALESMEN—HOSIERY LINE. Est. firm. Rm. 510, 105 N. Clark.

APPLY AT ONCE.
Have openings for several high grade electrical refrigerator salesmen; most attractive proposition in Chicago; unusual and unlimited opportunities; quick advancement to district managers. RM. 100. 154 E. ERIE-ST.

APPLIANCE SALESMAN—GOOD PAY TO man who can qualify. Mr. Braden. Monday, 9:30 to 12. 520 N. Michigan.

ARE YOU IDLE?
Can put 5 men to work; prefer men with experience meeting public. After 9 a. m., 626 W. Jackson-blvd., 7th floor. Bring refs.

AT ONCE.
Three intelligent, neat appearing men who desire a permanent connection with national organization; must be willing to work 8 hours a day and start at our terms. This means about $40 per week to start. If you mean business apply Employment Manager, Room 618, 203 N. Wabash-av.

CHRISTMAS CARDS—BOX ASSORTMENTS. Call 9-1. 130 S. Oak Park-av., Oak Park.

COUPON MEN—$50 OR MORE WK.; PAY daily; new deal. 721 N. Michigan, Suite 6.

DIRECT SELLING CLOTHING MEN.
Drawing account against liberal commissions, for experienced men. A high grade line for high grade men only. Apply 612 North American Building.

Do You Want $5 Hourly?
PERSONAL AND BOXED XMAS CARDS —Earn $35 to $75 weekly in spare time with INDIVIDUAL Personal Cards. Daily cash commissions. Monthly cash bonuses. Our 3 BIG BOX ASSORTMENTS bring 100 and 200% profit. Exp unnec. Free sample book. INDIVIDUAL GREETING CARD CO., 5TH FLOOR, 220 S. STATE-ST.

EARN $4 EVERY HOUR
With our FREE $10 sample book. Selling the FAMOUS ARTISTS' line of Xmas greeting cards; no experience needed; FULL OR PART TIME; LIBERAL COMMISSIONS AND BIG CASH BONUSES assure you large daily income. Our 3 XMAS BOX ASSORTMENTS will easily add $10 to your other earnings. Join our nationally famous organization RIGHT NOW. Agents also wanted for outlying territories.
The Process Engraving Co.,
Loop offices 209 S. State, 17th floor. North side, 4554 Broadway, Room 324. South side, 6306 Cottage Grove-av., R. 413.

EARN $4 AN HOUR.
WE PAY BIG CASH COMMISSIONS AND BONUSES for selling the finest and most reasonably prices Xmas Card line in the country. FREE $12 SAMPLE BOOK starts you earning big money at once. ALSO 100% profit for you selling our THREE BOX ASSORTMENTS in beautiful gold gift boxes.
THE CAMBRIDGE PRESS,
3d floor. 202 S. State-st., Chicago.

EARN $10 DAILY.
2 live wires for missionary work; nothing to sell or carry; experience unnecessary. We train you; pay daily. Rm. 1104, 63 E. Lake.

GIVE AWAY AN ELECTRIC CLOCK ON A $3.65 deal. Sold on a $1 down basis. Every day is pay day. Call or write "Happy Hank" Gentile, 100 N. La Salle, Suite 500.

HEALTH-ACCIDENT INSURANCE — SELLS for $12 yearly. Your comm. $6. Easy plan. Rm. 440, 127 N. Dearborn.

LEGAL MEN—CHANCE FOR 10 MEN TO make REAL MONEY with insurance co., which will give motor club service; 2 yr. deal; real leads furnished. Phone Mr. Graham, 10 a. m. to 1 p. m. State 4791-4787.

MAN — NEAT, HONEST, NATIONAL ORganization, about $32.50 week to start, 11 a. m. only. R. 1502, 66 E. South Water.

MEN—WE OFFER YOU $7.50 PER DAY if you call on the leads we furnish you; training takes 24 hours; nothing to sell; no samples to carry; no high pressure deal here; hard work all day long is all that is necessary. Room 1107, 185 N. Wabash.

MEN—4, PREF. BET. 18-22, TO SOLICIT business; small drawing acct. Apply 9-11:30. Dear-Born Ldy., 1320 N. Western.

MEN—INTELLIGENT, WITH KNOWLEDGE of accounting, can earn upwards of $250 mo. L. J. Robinson, 134 N. La Salle, R. 808.

MEN—SELL 1ST QUALITY GUAR. FULL fash. hosiery; wholesale prices. Central Hosiery Mills, Room 811, 327 S. La Salle.

MEN—OR WOMEN—TO SELL CALIF. WINE brick; fastest seller in country. Call 2227 W. Division. 2256 W. Madison-st.

NOT FOR JOB SEEKERS.
New York adv. firm, well rated, has unusual opportunity for 2 high class salesmen. The men we want do not usually answer ads and are accustomed to earning large incomes, such as our comm. will afford. Men qualified will be thoroly instructed. If you feel you can qualify and are looking for a remunerative connection with a future, ph. for appoint., Mr. Thein, Briargate 8000.

OPTICAL SALESMEN
Experienced, to call on jewelers and opticians with line of frames, lenses, cases, etc.; salary and commission; give full particulars in first letter. ADDRESS Y M 86, TRIBUNE.

ROOFING SALESMEN.
Now is the time to get in line; prices cut; no finance plan. Interstate Roofing and Supply Co., 5300 W. 22d. Mr. Barth.

SALESMEN—WITH GOOD CARS TO DEMonstrate, gd. pay, 9-12 a.m. 1637 W. Lake.

SALESMEN—SELL OAKLAND-PONTIAC autos. See Hobmann, 6101-25 N. Clark.

WANTED—MALE HELP.

Salesmen, Solicitors, Etc.

SALESMEN
to represent
STOVER CO.
(Frigidaire Distributors)
Ten men will be accepted for sales class starting MONDAY, SEPTEMBER 28. Thorough training. Closed, protected territory. Car necessary. West and South Side men only. Applicants will be interviewed Friday, Sept. 25th, 9 a. m. to 5 p. m.; Saturday, Sept. 26th, 9 a. m. to 12.
MR. S. M. HARRY, 151 N. Michigan-av.

SALESMEN — WE REQUIRE IMMEDIATEly 10 high caliber men to open Chicago territory. Must be accustomed to real income; remarkable possibilities for earnings; bond will be arranged for you. Make written application, giving past experience, one Chicago reference, and telephone number. Address Y E 215, Tribune.

SALESMEN—OUR NEW METHOD OF washing carpets on the floor is a great convenience to offices, stores and homes. Offers remarkable opportunity for salesmen willing to work. Field unexploited. Leads furnished. Service sells readily. Immediate earnings on liberal commission basis. Rm. 735, 30 N. La Salle-st.

SALESMEN—EVERY RETAIL MERCHANT must go hard after his share of the consumer's dollar; our window and store merchandising plan will help to make sales now. One city and several country territories open. Commission basis. Call 712 Garrick Building, after 10 a. m.

SALESMAN—SAL. AND COM.; LIVE BET. lake and 2400 west and 4800 north and 4700 south; old reliable co.; steady, independent work. Room 412, 111 W. Jackson.

SALESMEN—SELL A PRODUCT THAT IS fast becoming popular; new deal. Good commission. Prefer house to house canvassers. 5905 Irving Park-blvd.

SALESMEN — WHO ARE WILLING TO work and earn $10 to $20 daily; experience not necessary; compensation in advance. 9:30 to 1. Room 1402, 7 W. Madison-st.

SALESMEN—4, NEAT APPEARING, WITH experience calling on offices and factories. Salary and commission. 218 S. Wabash, Room 316; 9 to 12.

SALESMEN—CATHOLIC, NEAT APPEARing, can make $5 to $10 a day. We will show you how. Mr. D. P. O'Brien, 360 N. Michigan-av., 4th fl. London Guarantee bldg.

SALESMEN — ROUTE MEN — SELL, DIStribute new confection to dealers; gd. com. E. J. Knoll, Hoover Hotel, 3358 W. Jackson.

SALESMEN—PAY DAY EVERY DAY; BIG printing line; new cuts; low prices; 40% comm. Blackhawk, 521 N. Halsted-st.

SALESMEN—WE OFFER THE BEST SELLing plan in Chicago today. Call 10-4. Harmon Natl. Realty Trust, 207, 140 S. Dearborn.

SALESMEN—WITH OUR PLAN YOU CAN make $5 to $10 a day, plus cash bonus; outfit free. 1 to 4. 340 W. Huron, 5th fl.

SALESMEN—WINE FLAVOR BRICK; NEW deal; out of town terr. open. Bon-Vino Grape Prod. Main Off., 232 W. Madison.

SALESMAN—TO CALL ON HARDWARE and feed stores; seed experience preferred. Pames Teteak Co., 35 W. Kinzie-st.

TELEPHONE SALESMEN—EXPERIENCED. 20 E. Jackson. Rm. 411.

VACUUM CLEANER SALESMEN— State experience. Address Y X 418, Tribune.

VINE BRICK SALESMEN.
Immediate delivery, all flavors; buy direct from producer, one case or a car load. State and county distributors wanted. Lowest prices. Original, genuine, CALIFORNIA VINO BRICK CO., 130 N. Wells, Rm. 1606.

VINE BRICK MEN
Buy direct, low prices, big stock in Chgo. Immed. deliv. The "Old Reliable" California Vineyards Co., R. 907, 205 W. Wacker.

VINE BRICK SALESMEN.
Real prop. to live wires; immediate income. California Prod. Co., R. 432, 80 E. Jackson.

VINE BRICK MEN.
Dealers and Distributors wanted. Open Sun. 2058 W. DIVISION-ST.

WINE BRICK SALESMEN—MEN OR WOMen, save middleman's profit; buy direct. J. O. B. Distrib. Co., 5610 Winthrop-av.

Agents.

IMMEDIATE DELIVERY.
SUN-KIS VINOGRAPE BRICKS, made from pure concentrated juices; contains no stems, peels, or seed. Call R. 805, 123 W. Madison.

VINOGRAPE BRICKS.
EXCLUSIVE DISTRIBUTORS TERRITORY available in several states. DELIVERIES IMMEDIATE. Vinogrape Products Co., 192 N. Clark.

AGENTS—MEN AND WOMEN, TO SELL seasonable item; can make $10 daily. Apply Banner Raincoat Co., 527 S. Wells-st.

MAKE $3 TO $6 DAILY SELLING NEW kitchen tool; not sold in stores. National, Room 1106, 22 W. Monroe-st.

Miscellaneous.

ATTENTION, MEN!!
EXTRA EARNINGS EVERY WEEK.
We desire to employ 100 men over 25 years of age who are willing to work and are intelligent enough to appreciate a real opportunity. This is part time work and is very simple and dignified and can be made permanent for hard workers. Absolutely no experience required. Remuneration far above average. Tradesmen and mechanics as well as professional men will find this an exceptional opportunity to increase present earnings. All applicants will be given fullest consideration. This ad will appear until Friday only and no applicants will be considered after that time. Apply in person only, Friday evening at 8 o'clock sharp. Room 630 Burnham Bldg., 160 N. La Salle-st. Note: If you don't mean business, stay away. If you are sincere, we will make you make good.

A MAN—EARN $15-$30 DAILY.
Sell $5,000 accident policy that pays for 2 years an injury benefit of $100 monthly for only $3.65 yearly [1c a day for 365 days]. You collect $1.65 and keep it. Some men sell over ten policies daily. Ask for Al Gross, Rm. 440, 127 N. Dearborn-st.

WE WANT A MAN
Who is especially interested in getting into the haberdashery dept. of a Chicago firm. A real opportunity. Call 9 to 1 today and let's talk it over. 53 W. Jackson, Rm. 403.

MEN AND WOMEN—WHO ARE AMBITIous to improve themselves, attend our 6 lectures on salesmanship; no obligation. Employment if you desire. 8 p. m. this evening. Rm. 605, 166 W. Jackson.

MAGAZINE MEN.
Old proposition; big commissions; city or road work; new Collier plan. See Mr. Dalton, 508 S. Dearborn-st., Room 1135.

MEN AND WOMEN.
Quick income; hard times increase demand. Every home. Mr. Kelly, 6305 Woodlawn-av.

STEADY WORK TO XMAS.
Selling hot line comic; snappy, catchy Xmas cards; $5-$10 daily. Room 1402, 201 N. Wells.

Men Earning Less Than $35
can do better with the Fuller Brush Co. Apply 3 to 5:30, 326 W. Madison, Rm. 806.

MEN—3, LIVING ON NORTHWEST SIDE; special work; must be neat and have fair education; best refs. required. Apply 1 to 5 p. m. 3959 Lincoln-av., room 507.

MEN—4 CLEAN CUT MEN TO ACT AS service men. Fuller Brush Co. Apply 2 to 5. Room 201, 512 N. Halsted.

MEN—FOR OUTSIDE WORK; MUST BE neat appearing; good earning. Apply at once ready for work. 514 Milwaukee, 2d fl.

MEN—COLORED; 50C PER HOUR; NEAT appearing men. Call at once. 5249 Cottage Grove-av.

MEN—STEADY WORK, GOOD PAY, SELLing. Neat appearance, age 25 to 50. Call Monday, 75 E. Wacker-dr., 10th floor.

MEN—2, YOUNG, NEAT; GD. PAY; STDY. employment if qualified. Apply at 8 a. m. Room 800, 37 S. Wabash-av.

MAN—WITH CAR; SUPERVISE CREW OF women; must know Chicago; salary; expense on car; permanent. 446 W. Chicago.

MEN—MUST BE HIGH SCHOOL GRADUates, at least 2 weeks' work. Room 1608, 127 N. Dearborn-st.

MEN—2, WITH RETAIL OR CLERICAL EXperience; about $150 mo. to start. Real Silk Hosiery Mills, 36 S. State-st., R. 714.

MEN—NEAT, HANDY, TO PUT UP OUR signs. Mr. Lee, 3159 Montrose.

MAN — WITH PANEL BODY DELIVERY truck. 3007 N. Austin-blvd.

Help Wanted with Investment.

BUS DRIVERS WANTED.
A high class intercity bus transportation company is expanding its business and is offering operating positions to limited number of high grade men in position to invest $2,500 or more. In answering please give age, past occupation and references. ADDRESS L P 329, TRIBUNE.

MEN—TO OPERATE ROUTE; CITY OR country; $500; part cash secured by merchandise. Parkette Candy Co., 400 W. Erie.

MAN—WITH $1,250, TO BUY TRUCK FOR long contract. 1132 W. Harrison-st.

MAN TO BUY TRUCK WITH 3 YEAR hauling contract. 4125 Emerald-av.

MAN WITH $900 CASH—BUY CHEV. truck with contract. 1132 W. Harrison.

Employment Agencies.

EMPLOYMENT SERVICE FOR PROFESSIONAL ENGINEERS. AM. ASSN. OF ENGINEERS, 8 S. MICH.

SALESMEN — EXPERIENCED. CALL BEFORE 1. SALESMEN'S SERVICE ASSOCIATION, RM. 208, 309 S. LA SALLE-ST.

HTL. HSEMAN, DECORATOR-PAINT. ..$65
Sandwich Man, Loop exp nec. $25
S-H-A-Y, 14 W. WASHINGTON.

WANTED—MALE HELP.

Employment Agencies.

Chief Draftsman .... $4,5[illegible]
Grad. M. E., familiar with steel plate and heavy machinery work.
PORK CELLAR FOREMAN, German ... [illegible]
GLADER AGENCY
220 S. STATE-ST. SUITE [illegible]

SALESMAN, TIRES, EXP. ....
SALESMAN, coll. grad. ....
SALESMAN, insurance ....
SALESMAN, wholesale gro. ....
JR. ACCOUNT., transcript exp. ....
AUDITOR, hotel exper. ....
O'Shea Empl. 64 E. Jackson, R. [illegible]

JR. STENO. — LEDGER CLK.
AUTO MECH. — MEAT CUTTER
2 AUTO HIKERS — GARAGE, EXPR.
Pantry man ....$20 — Window wash. ...
TRIANGLE, INC., 20 East Jackson.

CORBOY SERVICE—
Purch. agt., asst. or bech. eff. mgr., 28 yrs., coll. ed. pref., $125-$150. 20 W. Jackson-blvd., Rm. 1508, Web. [illegible]

AUTO BODY AND FENDER ....
LAUNDRY WASHMEN ....
MECHANICS, WASHERS, COMM. ....
CHI. GAR. OWN., 309 S. LA SALLE.

GEN. SALESMGR.—FOODS ....
SALESMAN, groc. specialty ....
BUSINESS MEN'S CLEARING HOUSE, 209 S. STATE-ST. 7TH FLOOR.

STENO.-BKPR., SPEAK GERMAN ....
CLERK—FINANCE EXP. ....
NORTH SIDE CONSOLIDATED, Suite 308. 4750 Sheridan-rd.

INTERLINE PER CENT CLK., EXP. ....
Associated Serv., R. 1204, 10 N. Clark.

Employment Service.

EXECUTIVES.
Market your services through our individual confidential system. Intelligent assistance offered to those accustomed to earning over $3,000 yr. Charges and methods conform with present day business conditions. Afternoon interviews only; or write. THE NATIONAL BUSINESS BOURSE, 20 W. Jackson-blvd. Chicago.

TRADE SCHOOLS.

MEN, LOOK!
LEARN BARBERING
AND FILL POSITIONS
made vacant by Barbers returning to MOLER'S for that more professional degree. REMEMBER AT MOLER'S you can earn some money and your [illegible] while attending. You can qualify no matter what your financial condition may be. Open every day and every evening. Call, write, or phone
MOLER SYSTEM,
50 E. MONROE-ST. CENTRAL [illegible] CHICAGO, ILL.

Good Jobs in Electricity.
Radio and Television
Learn by actual shop work. Day or eve. Easy terms. Free employment serv. Call any day or any Monday, Wednesday or Friday eve., or phone or write for free catalog.
Coyne Electrical School,
512 S. Paulina-st. Phone West [illegible]

Greer Shop Training
7 floors of shops; courses, $10 up. AUTOS—all branches; 30 makes of cars. WELDING—Gas and Elec. 1931 equipment. AVIATION—Ground mechanics and flying. ELEC. refrig.—servicing, installation. Radio—Television—Electricity. 2020 S. Wabash-av. Calumet [illegible]

TOOL & DIE MAKING
Machinist trade. Automatic screw machine. Learn easily, day or eve., on actual work. We help place you. Call for free catalog. ALLIED SCREW MACHINE CO., INC. 524 W. Monroe-st., Dept. A. Ph. State [illegible]

HOTEL CLERKS
TRAIN IN LARGE LOOP HOTEL. LOW TUITION. FREE EMPLOYMENT. RECOGNIZED SCHOOL. HOTEL EXECUTIVE TRAINING SCHOOL, 105 W. MONROE. 9TH FLOOR.

ELECTRIC REFRIG.
offers you unlimited earnings and employment. Service men earn $50 to $75 wk. We teach by practical shop work; all makes of machines. Short course. Low tuition. STERLE REFRIG. INST., 118 W. ONTARIO.

LEARN IN A FEW MONTHS
to make crowns, plates and bridges for dentists; day or night; big future. Call or write for free Book 52. McCarrier School of Mechanical Dentistry, 1338 S. Michigan-av.

TRI-CITY BARBER COLLEGE, INC. trains you thoroughly in the shortest time. You can earn wages after 10 wks. Under state supervision. 610 W. Madison. 809 S. State.

LEARN WATCHMAKING—DAY OR NIGHT. Catalog free. CHICAGO SCHOOL OF WATCHMAKING, 155 N. CLARK-ST.

LEARN BRICKLAY., PLASTERING, WITH bldg. contrs. Earn while learn. Get ready bldg. boom. Ill. Trade Schls., 1917 Archer.

LEARN AUTO TRADE OR WELDING BY actual shop work. Emp. help while learning. Federal Eng., 2040 Washington. Day, eve.

LEARN SCIENTIFIC SWEDISH MASSAGE, 8 wks.' course. Day or eve. classes. National Coll., 20 N. Ashland-blvd. [illegible]

RADIO-TELEVISION INST. TRAINS YOU while working for better paid jobs. Tuition, $5 mo. Room 1019, 205 W. Wacker-dr.

WANTED—FEMALE HELP.

Stores and Offices.

CHINAWARE SALESPEOPLE
Thoroughly experienced in dinner sets. Temporary work. Apply Employment Office, 3d floor.
Wieboldt Stores, Inc.
"A Good Place to Work."
Milwaukee and Paulina.

GIRL—FOR BAKERY; MUST HAVE EXP. 3938 HAMILTON-AV.

Secretary-Bookkeeper
wanted at once by Senior Executive for permanent position; reasonable salary; opportunity for advancement; must be rapid, unusually capable; gentile; age limit 21 to 28; single and have pleasing personality. Apply North American Service Company, after 9 a. m., 2d floor, 105 W. Monroe-st.

SALESLADIES — EXPERIENCED IN dresses; full and part time for Lincoln and Belmont store. Call between 4 and 7 p. m. at 4606 Sheridan-rd.

SALESLADY—TO ACT AS ASST. BUYER in ladies cloak dept. For appointment phone Boulevard 4250.

STENOGRAPHERS—[2] WITH SOME REtail sales exp., to manage manufacturer's branch office; one girl well acquainted in Oak Park prefd.; one for N. Side branch; state age, exp., education, salary expected. Address X O 482, Tribune.

Factory and Trades.

DESIGNER
on HIGH CLASS YOUTHFUL WOMEN'S and MISSES' DRESSES. Must have original creative ability with successful record; state age, experience, salary, references, etc. A. ROTH CO., 3510 Belmont-av.

BEAUTY OPERATOR—MUST BE CAPABLE of assuming responsibilities; no applications should be made unless highly qualified; give full particulars in application. Address Y L 237, Tribune.

FASHION ARTIST.
Expert; for department store. Excellent opportunity. GOLDBLATT BROS., 3931 S. Winchester-av.

GRADUATE NURSE—EXPD. IN MENTAL and nervous cases. Apply 2616 Prairie.

MILLINERY COPYIST AND DESIGNER— None other but experienced. Semco Sisters, 2301 E. 71st-st.

PIGTAILERS—EXPERIENCED ONLY NEED apply. Standard Transformer Corp., 850 Blackhawk-st.

Household Help.

COUPLE—GERMAN-AMERICAN OR DANish; neat, industrious, honest, reli.; wife, general; husband, house, gard.; gd. home; no high wages; refs. Phone first, Univ. 2315, Warren. 2738 Euclid Pk.-pl., Evanston.

COOK AND DOWNSTAIRS WORK—WHITE; state exp. and refs.; $50 mo.; Chicago; Kenwood section. Address Y E 218, Tribune.

COOK—WHITE; EXP.; CARE 2 CHILDREN; city ref. A. N. Pritzer, 431 Roscoe.

GIRL—SWEDISH OR GERMAN FOR GEN. hswk.; fam. of 3; some washing; refined, clean, willing to work; refs. Riverside 6220.

GIRL — H. S. EDUC., ASSIST COOKING, care children, if wants to work way through bus. college. Reynolds, Rand. 2637.

GIRL—WHITE, FOR HOUSEWORK; $5, room and board. Apply in store, 7189 Grand.

GIRL—WHT., EXP. CHILDREN, LT. HSW., $6 wk. 1140 Columbia. Shel. 3541.

GIRL—WHITE; GENERAL HSWK.; GOOD home; $5. 3916 Argyle, 2d. Keystone 1011.

GIRL OR WOMAN—WHT.; ASSIST HSWK. Small wage, good home. Pal. 9104.

GIRL—WHITE, YOUNG, GEN. HSWK.; SM. apt.; good home. Juniper 7092.

GIRL—WHITE—INTELLIGENT; CARE OF 2½ yr. child. Davis, 3323 W. Polk-st.

GIRL—MOTHER'S HELPER, 1 CHILD; young, exp., $3. Edge. 1647.

GIRL—CAPABLE, WHITE, LIGHT WORK and care for baby. Briargate 8617.

GIRL—WHITE; GO HOME NIGHTS; EXP.; $15. Call Dorchester 1186.

GIRL—GEN. HSWK.; MUST BE EXPER.; M. Lipschultz, 4110 W. Jackson-blvd.

GIRL—WHITE; REFINED; HSEWK.; 30 yrs. old, $3; rm. and bd. Merrimac [illegible]

MAID—WHITE, 20 TO 35 YEARS; EXPErienced; plain cookng; good home; $10. Levin, 5430 W. Adams. Columbus 7813.

MAID—GENERAL HOUSEWORK; EVANSton; must like children; $8, room and board; references. Davis 7912.

MAID—WHITE; GEN. HSWK., COOK; EXP.; ref.; stay nights. 7524 Luella. Sag. 3374.

MAID—WHITE, GEN. HSWK. $7. 1144 Montana. Div. 1192. Call after 6 p. m.

Clubs, Hotels, and Restaurants.

MAID—FOR APT. HOTEL, SINGLE, UNder 35; long hours; state exp. and references, wages $18. Address X K 570, Tribune.

WANTED—FEMALE HELP

Saleswomen.

Do You Want $5 Ho[urly?]
PERSONAL AND BOXED XMAS ... Earn $35 to $75 weekly in spare ti[me] ... INDIVIDUAL Personal Cards. D[aily] ... commissions. Monthly cash bonuses ... BIG BOX ASSORTMENTS bring ... 300% profit. Exp. unnec. Free sam[ple] ... INDIVIDUAL GREETING CAR[D] ... 5TH FLOOR, 220 S. STATE ...

EARN $4 AN HOU[R]
WE PAY BIG CASH COMMISSI[ONS] ... BONUSES for selling the finest ... reasonably priced Xmas card li[ne] ... country. FREE $12 SAMPLE BO[OK] ... you earning big money at once. AL[SO] ... profit for you selling our THREE ... SORTMENTS in beautiful gold gift ...
THE CAMBRIDGE P[RESS,]
3d Floor. 202 S. State-st.

EARN $4 EVERY HO[UR]
With our FREE $10 sample ... Selling the FAMOUS ARTISTS' ... Xmas greeting cards. No experien[ce] ... FULL OR SPARE TIME. LIBER[AL] ... MISSIONS AND BIG CASH BON[USES] ... you large daily income. Our ... BOX ASSORTMENTS will easily ... to your other earnings. Join our ... famous organization RIGHT NOW ... Agents also wanted for outlying ...
The Process Engravin[g Co.,]
Loop office, 209 S. State, 17th ... North Side, 4554 Broadway, Ro[om] ... South Side, 6306 Cottage Grove-av ...

EARN QUICK MONE[Y]
Start now. Earn $20 a day ... exclusive reasonably priced Christ[mas] ... cards. Large cash comm., bonu[s] ...
SKILL-CRAFT PUB., ...
14 W. Washington-st.

EARN $500 TO $1,0[00]
Sell our outstanding line of unus[ual] ... cards; big commission, extr[a] ... H. E. ROGERS CO., 2230 N. Ra[cine] ...

LADIES — SELL PERFECT FU[LL fash]ioned hosiery, 69c; full line ... ladies' ready to wear, handkerchi[efs,] ... shirts, ties; part time permitted; ... tended; excellent commission. Royal Crown Mills, 229 W. Wa[shington] ...

LADIES—REPRESENT SEDLER ... spare time. 59 E. Madison, Rm. ...

SALESLADIES—EXP.; FOR FA[ST] ... ing, inexpensive home article. ... day, 9-5, or Sat. a. m. 1380 W. ...

SALESLADIES — FOR 6 WEE[K cam]paign; chance of a lifetime; ... weekly. 58 E. Washington, Suite ...

TRIXY CORSET CO. HAS PER[MANENT] positions for 5 women over ... hours; good income; experience u[nnec.] ... Call 9-12, 916 Stevens Bldg., 17 ...

VINE BRICK SALESW[OMEN]
Real prop. to live wires; imme[diate] ... California Prod. Co., R. 432, 80 E. ...

WOMEN—4—OVER 30 TO SELL L[INE] ... hosiery, neckties; free equipmen[t] ... pay, $22.50 weekly. Apply afte[r] ... 208 W. Jackson-blvd., 7th floor.

Miscellaneous.

ATTENTION, LADI[ES]
EXTRA EARNINGS EVERY ...
We desire to employ 100 ladie[s] ... years of age who are willing to wo[rk] ... intelligent enough to appreciate ... portunity. This is part time wo[rk] ... very simple and dignified and ca[n be made] permanent for hard workers. Ab[solutely no] experience required. Remuneration ... average. Office workers, housewive[s] ... fessional women will find this an ... opportunity to increase present ... All applicants will be given fullest ... tion. This "ad" will appear u[ntil Fri]day only and no applicants will be ... after that time. Apply in person ... day evening at 8 o'clock sharp. ... Burnham building, 160 N. La Sal[le] ... Note—If you don't mean bu[siness, stay] away; if you are sincere, we w[ill make] you make good.

SALARIED POSITI[ON]
OPEN IMMEDIATELY.
A leading Chicago corporation ... in 1892 has a permanent salari[ed] ... open for a high grade woman ... Education, tact and personality m[ore impor]tant than experience. Also a perm[anent] ... tion open in Chicago. Age 30-45. ... N. Wabash-av., ask for MRS. D...

Ambitious Ladies W[anted]
for part time work; nothing t[o sell;] ... equipment necessary; we furnish ... train you and help you turn your ... into cash; must be over 30 and ... ref. See MRS. TATTERSALL, ... at 69 W. Washington-st., betwee[n] ... p. m. only.

EDUCATED WOM[EN]
with educational social or club ... demonstrate creative play equipm[ent] ... 9 to 4; excellent pay; use of ca[r] ... Those financially embarrassed need ... Give qualifications and phone. ADDRESS Y M 89, TRIB[UNE.]

WOMAN—AN INTERNATIONALL[Y] ... corporation desires to employ ... a competent woman of education, ... and good appearance who is willi[ng] ... our business. Age 25-45. Position ... Pays a salary and offers a real ... also desire a woman to travel. ... GREW, 1000 N. Dearborn-st.

WOMAN—IF YOU CAN SELL ... women without canvassing, a ... tionally known organization has ... Phone Superior 8262 for appoin[tment] ...

WOMEN—TO SELL LADIES' ... wear; exceptional values. Pa[rt] ... time. Credit extended. Excellent ... ROYAL CROWN MILLS, 229 W. W...

LADY—TO CALL ON PROFESSIO[NAL] ... nothing to sell; in reply state ... ence and salary expected. Addr[ess] ... Tribune.

TEACHER OR COLLEGE GRAD[UATE] ... Christian [Prot.] work. Write ... dress O M 548, Tribune.

WOMEN—REFINED, TO DEM[ONSTRATE] cosmetics; training free if you ... Ruth Hiecke, Morrison Hotel, R...

GIRL FOR SERVICE IN SMAL[L] ... rant in exchange for 3 room ap[t.] ... Inq. 13 E. Roosevelt-rd.

7 LADIES — PREFER MARRI[ED] ... time; complete line new fall ... dress for you. 221 N. La Salle.

LADY—REFINED, INTELLECT[UAL] ... permanent position with oppo[rtunity for] promotion. Address M G 568, T...

LADIES—WITH SOME RETAIL ... ical exper.; about $18 wk. ... Hosiery Mills, 36 S. State, Rm. 7...

EMG. HSE. MGR. WHO CA[N] ... guests along. 845 Sheridan-rd.

CPL.—LDRY. OFC. FOR LIV[E] ... ters; $25 bond. 8 P. M. 6318...

GIRLS—ACTIVE, INTELL. NE[AT] ... $20 week. 30 W. Washington ...

Employment Agenc[ies.]

Power Machine Op[erators]
LEATHER GOODS, EXP., $15-18 ... ERS, $15; STEAM TABLE, $14 ... GIRL, $13; GENL. HSWK., $10 ... CASS EMPL., 10 N. Clark-st.

WAITRESSES ... $15 | SODA F... Power Mach. ... $18 | Bindery G... Gordon Feeder ... $15 | Factory G... TRIANGLE, INC., 20 EAST JAC[KSON]

STENO.-OPR., MONROE CALCU[LATOR] ... BURROUGHS BKPR., Lite Ste[no] ... STENO., South Side ... O'SHEA EMPL., 64 E. Jackso[n]

CONSOLIDATED AGENCIES— P. B. X., Hospital exp. ... Meals ... DRESS SALES, and Alteration ... 11th Floor, 209 S. State

LEGAL STENO.-SEC[Y.]
5 MORE NEW SALES ORDER[S] ... C-R-A-I-G A-G-E-N-C-Y, 209 ...

COUPLE—APARTMENT HOTEL ... Ldry., presser ..$15 | Soda foun[tain] ... LA SALLE AGENCY, 101 S. ...

WINSER PERSONNEL SERVIC[E] ... COMMERCIAL AND MEDICA[L] ... 140 S. DEARBORN-S[T.]

DICTAPHONE OPER.-STENO.— ... freight traffic or claim exp. ... American Ry. Bur., 11 S. La Sal[le] ...

CORBOY SERVICE— Remington Mach., Bkkpr., W... 20 W. Jackson-blvd., Rm. 1508.

YOUNG GIRLS FOR HOUSEW[ORK] ... Pastry cook, $25-$35. Grove ...

TRADE SCHOOLS.

BURNHA[M]
School of Beauty C[ulture]
Largest, oldest school in A[merica.] Moderate tuition. Convenient ... Day, evening classes. Call ... or write for free boo[k] ...
E. BURNHAM (De[pt.] ...)
138 N. STATE. RAND[olph] ...

GIRL WANTE[D]
to learn stenography or bookke[eping in ex]change for care of small apar[tment] ... and board and good wages. Al[so] ... BOARD-TYPIST; COMPTOMETE[R] ... Chi. Bus. Coll., 190 N. State. F...

Recognized Hotel [School]
TRAIN IN LARGE LOOP ... LOW TUITION. FREE EM[PLOYMENT.] HOTEL EXECUTIVE TRAININ[G] ... 105 W. MONROE. 9[TH FLOOR.]

LEARN CASHIE[RING]
in 5 days: SWITCHBOARD in ... charge; earn $20 to $30 wee[kly] ... employment service for all. ... Natl. Business Inst., 427 Diverse[y] ...

BEAUTY CULTURE:
For those who want the best ... GERTRUDE HALE SCH[OOL] ... 30 N. DEARBORN-ST.

CHANCE TO EARN $25 ... after learning our 12 wk. co[urse] ... PRACTICAL OR CHILD-INFAN[T] ... Write or call 159 N. State-st.

THE CHICAGO HAIRDRESSIN[G] ... Fall classes in all branches of ... ture now forming. 64 W. Ra[ndolph] ...

LEARN SWITCHBOARD IN ... office, hotel, and dial bds. po[sitions] ... free. Visit today. 921 Marshall ...

BEAUTY CULTURE—LEARN ... SYSTEM. Very reas. Day and ... 1019 W. 63d-st. Eng...

MIDWEST BEAUTY COLLEG[E] ... Practical Training. Low Tuit[ion] ... N. Wabash-av., Suite 705-10...

SPECIAL TERMS IN BEAUTY ... Visit Elizabeth McGrath or ... American School, 190 N. State ...

SMALL INVESTMENT IN BE[AUTY] ... ture course will more than do ... time. Nina Parker System, 14 W...

LEARN SHORTHAND IN 6 W[EEKS] ... NEWMAN SPEEDWRITING ... 5th Floor, 30 N. Dearborn.

WANTED—FEMALE HELP.

Saleswomen.

Do You Want $5 Hourly?

PERSONAL AND BOXED XMAS CARDS. $50 to $75 weekly in spare time with INDIVIDUAL Personal Cards. Daily cash ... monthly cash bonuses. Our 3 BOX ASSORTMENTS bring 100 and ... Exp. unnec. Free sample book. ... GREETING CARD CO., ... FLOOR, 220 S. STATE-ST.

EARN $4 AN HOUR.

WE PAY BIG CASH COMMISSIONS AND ... for selling the finest and most ... Xmas card line in the ... FREE $12 SAMPLE BOOK starts ... money at once. ALSO 100% ... for you selling our THREE BOX ASSORTMENTS in beautiful gold gift boxes.

THE CAMBRIDGE PRESS,
... 902 S. State-st. Chicago

EARN $4 EVERY HOUR

With our FREE $10 sample book. ... the FAMOUS ARTISTS' line of ... greeting cards. No experience needed. ... SPARE TIME. LIBERAL COMMISSIONS AND BIG CASH BONUSES ... large daily income. Our 3 XMAS ASSORTMENTS will easily add $10 ... other earnings. Join our nationally ... organization RIGHT NOW. ... also wanted for outlying territories.

The Process Engraving Co.,
Loop office, 209 S. State, 17th Floor. North Side 4554 Broadway, Room 324. South Side 6306 Cottage Grove-av., R. 413.

EARN QUICK MONEY!

Start now. Earn $20 a day selling our ... reasonably priced Christmas greeting cards. Large cash comm., bonuses.

SKILL-CRAFT PUB., INC.
... W. Washington-st. Room 508

EARN $500 TO $1,000.

Sell our outstanding line of unusual Christmas cards; big commission, extra bonuses. ... ROGERS CO. 2230 N. Racine-av.

LADIES—SELL PERFECT FULL FASHIONED hosiery, 69c; full line lingerie, ready to wear, handkerchiefs, men's ...; part time permitted; credit ... excellent commission. ... Crown Mills, 229 W. Washington.

LADIES—REPRESENT SEDLER FROCKS ... 19 E. Madison, Rm. 1308.

SALESLADIES—EXP.; FOR FAST SELLING inexpensive home article. Apply Fri. ... or Sat. a. m. 1380 W. 79th.

SALESLADIES — FOR 6 WEEKS' CAMPAIGN; chance of a lifetime; $75-$100 ... 64 E. Washington, Suite 610.

... CORSET CO. HAS PERMANENT positions for 5 women over 28; short hours; good income; experience unnecessary. Call 9-12, 916 Stevens Bldg., 17 N. State.

VINE BRICK SALESWOMEN

Real prop. to live wires; immed. income. ... Prod. Co., R. 432, 80 E. Jackson.

WOMEN—4—OVER 30 TO SELL LINGERIE, hosiery, neckties; free equipment; average ... $22.50 weekly. Apply after 1 p. m., ... W. Jackson-blvd., 7th floor.

Miscellaneous.

ATTENTION, LADIES!!

EXTRA EARNINGS EVERY WEEK. We desire to employ 100 ladies over 21 ... who are willing to work and are ... enough to appreciate a real opportunity. This is part time work and is ... and dignified and can be made ... for hard workers. Absolutely no ... required. Remuneration far above ... Office workers, housewives, and professional women will find this an exceptional ... to increase present earnings. ... applicants will be given fullest consideration. This "ad" will appear until Friday ... as applicants will be considered ... Apply in person only Friday at 8 o'clock sharp. Room 630, ... building, 160 N. La Salle-st. ... If you don't mean business stay ... if you are sincere, we will MAKE ...

SALARIED POSITION.

OPEN IMMEDIATELY. A leading Chicago corporation established ... has a permanent salaried position ... for a high grade woman to travel. ... tact and personality more important than experience. Also a permanent position in Chicago. Age 30-45. Apply 203 ... ask for MRS. DEXTER.

Ambitious Ladies Wanted

... work; nothing to buy, no ... necessary; we furnish everything, ... and help you turn your spare time ... must be over 30 and have good ... MRS. TATTERSALL, Room 600, ... W. Washington-st., between 2 and 4 ...

EDUCATED WOMAN,

with ... social or club contacts, to ... creative play equipment; hours ... excellent pay; use of car necessary. ... financially embarrassed need not apply. ... qualifications and phone. ADDRESS Y M 89, TRIBUNE.

WOMAN—AN INTERNATIONALLY KNOWN ... desires to employ immediately ... woman of education, personality ... appearance who is willing to learn ... business. Age 25-45. Position permanent. ... salary and offers a real future. We ... a woman to travel. MRS. Mc... 100 N. Dearborn-st.

WOMEN—IF YOU CAN SELL DIRECT TO ... without canvassing, a large, nationally known organization has an opening. ... Superior 6262 for appointment.

WOMEN—TO SELL LADIES' READY TO wear; ... values. Part or full ... credit extended. Excellent commissions. ROYAL CROWN MILLS, 229 W. Washington.

LADY—TO CALL ON PROFESSIONAL TRADE ... in reply state age, experience and salary expected. Address G 226, Tribune.

TEACHER OR COLLEGE GRADUATE FOR ... (Prot.) work. Write fully. Address G ... 548, Tribune.

WOMEN—REFINED, TO DEMONSTRATE ... training free if you qualify. See ... Burke, Morrison Hotel, Friday only.

GIRL FOR SERVICE IN SMALL RESTAURANT ... in exchange for 3 room apt.; no cooking. ... E. Roosevelt-rd.

7 LADIES—PREFER MARRIED; PART ... complete line new fall styles. Free ... for you. 221 N. La Salle, Rm. 1358.

LADY—REFINED, INTELLECTUAL, FOR ... position with opportunity for ... Address M G 548, Tribune.

LADIES—WITH SOME RETAIL OR CLERICAL ... about $18 wk. Real Silk ... 38 S. State, Rm. 714.

OFFICE MGR. WHO CAN BRING ... 845 Sheridan-rd. (3900 N.)

... OPP. FOR LIVING QUARTERS ... 8 P. M. 6318 Woodlawn.

... ACTIVE, INTELL., NEAT; EARN ... 30 W. Washington, Room 1139.

Employment Agencies.

Power Machine Operators.

... GOODS, EXP. $15-18; 5 LABEL...; STEAM TABLE, $14; FACTORY ... GENL. HSWK., $10. R. B. ... EMPL., 10 N. Clark-st., 10th floor.

... $15 | SODA FOUNT...$18; ... $15 | Bindery Girls...$15; ... $15 | Factory Girls...$12. ... INC. 20 EAST JACKSON-BLV.

... OPR. MONROE CALCULATOR.$110; ... BKPR., Lite Steno. exp..$25; ... South Side...$80. ... EMPL. 64 E. Jackson, R. 507.

CONSOLIDATED AGENCIES— ... Hospital exp....Meals and $66.50; ... SALES, and Alteration........Open. 11th Floor, 209 S. State-st.

LEGAL STENO.-SECY., $110.

... NEW SALES ORDERS...$80-$150. C-R-A-I-G A-G-E-N-C-Y. 209 S. State.

... APARTMENT HOTEL— ... $15 | Soda fount...$14-$17. ... SALLE AGENCY, 101 S. WELLS-ST.

... PERSONNEL SERVICE— ... AND MEDICAL DEPTS. 140 S. DEARBORN-ST.

TELEPHONE OPER.-STENO.— RAILROAD ... traffic or claim exp. $85-$100. ... Bur., 11 S. La Salle, R. 1105.

... SERVICE— ... Mach. Bkkpr., W. Side...$30. ... Jackson-blvd., Rm. 1508. Wab. 9284.

... GIRLS FOR HOUSEWORK, $5-$8. ... $25-$35. Grove, 852 E. 63d.

TRADE SCHOOLS.

BURNHAM
School of Beauty Culture,

Largest, oldest school in America. ... tuition. Convenient payments. Day, evening classes. Call at once or write for free booklet.

E. BURNHAM (Desk 40),
... STATE. RANDOLPH 3355.

GIRL WANTED

to learn stenography or bookkeeping in exchange for care of small apartment, room and board and wages. Also SWITCHBOARD, COMPTOMETRY 15 days. ... Coll. 190 N. State. Fra. 4122.

Recognized Hotel Service

TRAIN IN LARGE LOOP HOTEL. ... TUITION. FREE EMPLOYMENT. ... EXECUTIVE TRAINING SCHOOL, ... MONROE. 9TH FLOOR.

LEARN CASHIERING

... 5 days; SWITCHBOARD in 7 days; small ... earn $20 to $30 weekly to start; ... service for all. Call today. ... Inst. 427 Diversey. Div. 5840.

BEAUTY CULTURE: For those who want the best in training. GERTRUDE HALE SCHOOL. ... DEARBORN-ST. 3D FLOOR.

WOMEN—TO EARN $25 A WEEK ... our 12 wk. eve. course in PRACTICAL OR CHILD-INFANT NURSING. ... or call 159 N. State-st., Rm. 1322-T.

THE CHICAGO HAIRDRESSING ACADEMY ... classes in all branches of Beauty Culture ... forming. 64 W. Randolph-st.

LEARN SWITCHBOARD IN 7 DAYS ON ... hotel, and dial bds. positions. Day. ... today. 921 Marshall Field Annex.

BEAUTY CULTURE—LEARN THE HEIM ... Very reas. Day and eve. classes. ... 63d-st. Englewood 4634.

... BEAUTY COLLEGE, LTD. ... training. Low Tuition. Terms. ... Wabash-av., Suite 705-10. Ran. 9221

... TERMS IN BEAUTY CULTURE— ... Elizabeth McGrath or get free book. ... 190 N. State. Dear. 6827.

... INVESTMENT IN BEAUTY CULTURE ... will more than double in short ... Parker System. 13 W. Wash., 2d fl.

... SHORTHAND IN 6 WEEKS— ... SPEEDWRITING INSTITUTE, ... 60 N. Dearborn. Fra. 2435.

TRADE SCHOOLS.

"I WILL IMPROVE MYSELF FOR MY CHANCE WILL COME." ABRAHAM LINCOLN.

YOUR CHANCE HAS COME!

Because I have a position waiting for you in BEAUTY CULTURE if you will improve yourself by learning this work.

REMEMBER—AT MOLER'S

you can earn some money and your meals while attending. You can qualify, no matter what your financial condition may be. You have your choice of two schools, Moler's new loop branch, the largest and most complete institution of its kind in the world—or Moler's second school, which is a revelation in economical training. Open every day and every evening. Call, mail the coupon, or phone.

MOLER SYSTEM,
59 E. MONROE-ST. CENTRAL 6393. CHICAGO, ILL.

I want to improve myself by learning Beauty Culture and step into one of the positions you have waiting for me.

NAME ....
STREET ....
CITY .... STATE ....

marinello

will help gain your financial independence—by the finest course in beauty culture today. write at once for full particulars.

name ....
address ....
national school of cosmeticians, inc.

marinello
system of beauty culture.
108 n. state-st. state 5057.

HOTELS NEED TRAINED WOMEN—BIG pay. Learn at home. Write Lewis Hotel Training Schools, Desk 749, Washington, D.C.

DRESSMAKING—MILLINERY SCHOOLS.

DRESS DESIGNERS—EARN BIG PAY; ALSO millinery, dressmaking and sewing machine operating. Master College, 190 N. State.

DRESS DESIGNING, DRESSMAKING, MILLINERY. Forest Academy, 159 N. State-st.

LOST AND FOUND.

TO FINDERS.

If you have found a cat or dog, a pocketbook, jewelry, or fur, and cannot locate the owner through the "Lost and Found" advertisements in The Tribune, call and go through the "Lost and Found" index at the PUBLIC SERVICE OFFICES. 1 S. Dearborn-st. 1101 E. 63d-st. 4152 W. Madison-st.

TO LOSERS.

If you are listed in the telephone directory, you can charge an advertisement of your lost article by telephoning Miss Moore of The Tribune ad taking department, Superior 0100. Your advertisement receives the benefit of free listing in The Tribune Public Service Offices mentioned above for a period of two months. This service facilitates the recovery of lost articles advertised.

MONEY—LOST—IN NORTH SIDE BANK Wednes. Party picking same up was seen, to avoid trouble return at once. Suitable reward and no questions asked. Irving 6002, MR. PRESSMAN.

BRIEF CASE—LOST—LEATHER; CONTAINING accountant's books; $25 reward. Spaulding 2542.

BROOCH—LOST—DIAMOND AND PLATINUM; 1 large, 86 small diamonds, June 8; Glencoe, Ill., vic. Foreman Bank Bldg., or La Salle hotel; liberal reward. Wabash 8488.

BROOCH—LOST—PLATINUM; 7 DIAMONDS wreath shape; in loop, on I. C. or near S. Side police sta. Lib. reward. Sag. 3800.

CAR DOOR—LOST—FROM CHRYSLER IMPERIAL 80. Reward. Fairfax 6088.

DOG—LOST—BLACK BELGIAN POLICE—Reward. 829 Junior-terr. Wel. 6207.

DRESS—LOST—LADY'S; ON C. & N. W. train, Sept. 16, leaving Chicago 4 p. m. Reward offered. Telephone Randolph 3637.

GLASSES—LOST—BIFOCAL; BETW. ESSEX-av.-Tower theater; reward. So. Shore 5371.

GLASSES —LOST— STATE-WASHINGTON; black cord. Please call Diversey 8776.

PURSE—LOST—CONTAINING DIA. RING; left in tel. booth, cigar store, S. E. cor. Lake and Clark. Reward. Div. 7989.

PIN — LOST — SHRINE, PLATINUM, SET with diamonds, in Union Station or immed. vic. Reward. Notify Rogers Park 4508.

POLICE DOG — LOST — FEMALE; NAME Alma. Longbeach 0734.

RING—LOST—WEDNESDAY, MAN'S, RUBY, white gold. Call Franklin 6540.

PERSONAL.

HAVE PURCHASED BAKERY AT 331 E. 69th-st.; not responsible for debts contracted prior to Sept. 23. CLARA RITTER and FRANK JONES.

I AM NOT RESPONSIBLE FOR ANY debts contracted by Thea Smart Shop after Sept. 16, 1931. Irma B. Baruther.

WILL NOT BE RESPONSIBLE FOR ANY debts contracted by any one but myself. ROY FORST.

NOT RESPONSIBLE FOR DEBTS CONtracted by any one but self. Arthur Bleck.

NOT RESP. FOR DEBTS CONTRACTED BY any one but myself. Charles D. Harrington.

NOT RESP. FOR DEBTS CONTRACTED BY any one but myself. George E. Excell.

TRAVEL OPPORTUNITIES.

Both readers and advertisers are urged to exercise caution in arranging automobile transportation with other individuals. References should be carefully investigated.

DAILY SERV.—COMFORTABLE TRANS. Fla., N. Y., Cal.; share car expense only; refs. 166 W. Jackson, R. 403. Wabash 5021.

RESP. PARTY TO DELIVER CAR TO CAL.; shr. exp.; refs.; also cars to N. Y., Fla. Auto Trav. Serv., 203 N. Wabash. Cen. 3718.

MOTOR TRAVEL SERVICE — SAVE BY share car exp. plan; low rates; New York, Cal., Fla.; refs. 7 W. Madison. Cen. 8425.

MAN OR CPLE. TO DELIVER CAR TO Cal.; pay gas, oil; ref.; low rates to N. Y., Fla. 25 E. Jackson, R. 1321. Har. 5084.

LVG. SEPT. 27 OR 28 FOR MUSKOGEE OR Tulsa, Okla.; take 3 pass.; Studebaker sed.; refs. exch.; shr. exp. Merrimac 9212.

MAN DRIVING N. Y. TAKE 4 LADIES OR gents; sh. exp.; ref. ex. Div. 1314, Apt. 407.

MARRIED COUPLE TO DELIVER CAR. Cal.; pay gas, oil. 7 W. Madison, R. 1402.

DRIVING NEW YORK—TAKE 3; SHARE exp.; ref. ex. Ph. Mr. Weimer, Moh. 1200.

U. S. AUTO TRANS. CARS TO ALL points. Refs. exchanged. Diversey 3246.

BUSINESS PERSONALS.

CASH FOR OLD GOLD, SILV., PLATINUM, jewelry, dental crowns. U. S. Smelting Works, 39 S. State-st., 4th fl., cor. Monroe.

MUSICAL INSTRUMENTS.

Pianos and Players.

Buy at Kimball Factory.

$1 MONTHLY RENTS A USED PIANO.
9 used upright pianos ....$10 each
8 small used Junior pianos ....$35 each
Used grand pianos at factory ....$195 each

FACTORY, 2631 W. 26TH.
Phone Lawndale 3862. Open until 5 p. m.

RENT A NEW PIANO—BABY GRAND, $10 a month; midget upright, $6 a month. CABLE PIANO CO., Wabash and Jackson.

STEINWAY GRAND—OWNER FORCED TO give it up; very cheap; cash, terms or rent. WYMAN'S, 604 Republic Bldg., 209 S. State.

WE HAVE BARGAINS IN USED PIANOS. All makes and styles; $30 up. SCHULTZ PIANO CO., 2255 W. Madison-st.

STARCK MAHOGANY UPR. PIANO; EXC. cond.; barg. for qk. sale. Maywood 4755.

RADIOS AND SUPPLIES.

EVERCLEAR MIDGET RADIO— $19.50. COMP. WITH TUBES $19.50. 1932 De Luxe Pentode Radio. Electric Dynamic Speaker; Beaut. Walnut cabinet. For Home Demonstration—Central 4917. EVERCLEAR RADIO COMPANY. 221 N. La Salle-st., Rm. 2236. Open Eves.

10 TUBE R. C. A. VICTOR R-52, IN ORIGinal high boy walnut cabinet; now $79.50, complete. Lyon & Healy Bargain Basement, 243 S. Wabash-av.

NEW BREMER-TULLY—COST $200—FOR $49.75, comp. General Super Midget, complete, $19.75. 601 Washington. Hay. 1859.

HIGH GRADE ALL ELEC. RADIO—FOR Sale—A1 cond.; pri. party. Well. 4641.

MAJESTIC 7 TUBE LOWBOY CABINET radio, good cond., $25. Nevada 8760.

Service Repairs, Etc.

WE FIX ANY RADIO TROUBLE—$1 SERVice. Call Irving 2737.

INSTRUCTION.

LESSONS, $1.50—IN JAZZ PIANO AND most instruments; latest song hits; free dem. Christensen Sch., 25 E. Jackson, 953 Belmont, 718 W. 63d-st., 3945 Madison, 2602 Milwaukee.

WTD.—TO QUALIFY FOR U. S. EXAM.: stenos., typists, and under clk. typists; free info. and test. Rm. 1629, 159 N. State.

THE BERLITZ SCHOOL OF LANGUAGES—French, Spanish, Italian, German, English. Free trial lessons. 56 E. Congress. Har. 0392.

BACKGAMMON LESSONS FOR BEGINNERS, advanced and experts at the clubrooms or private. Call Dearborn 5118.

LEARN FRENCH—FROM NATIVE FRENCHman; also violin lessons. Div. 6258.

EXCH. PROF. BRASS REED LESSONS for string lessons. Address F 326, Tribune.

AUTO DRIVING TAUGHT PRIVATELY BY Nixon. Phone Stewart 7554.

BILLIARDS AND BOWLING.

REBUILT TABLES AS LOW AS $160. The BRUNSWICK-BALKE-COLLENDER CO. 623-633 S. Wabash. Wabash 4020.

TO RENT—ROOMS—SOUTH.

BLACKSTONE, 5519. DORCH. 4100.
UNIVERSITY HOTEL.
$8 PER WEEK UP; $2 PER DAY. New bldg.; tub shwr. every rm.; no extra charge for 2; I.C. exp., bus, park, lake, golf.

BLACKSTONE-AV., N. E. COR. 63D-PL.—
HARSTONE APT. HOTEL,
1500-1518 E. 63D-PL. New. dec. rm., run water, $4 to $7; 2-3 rm. kits., attract. prices; gas, elec., linens free.

BLACKSTONE, 5748—BLACKSTONE HALL. Dbl. rm., $25 up person; sgl. rm., $40 up; wkly. rates; hotel serv.; dining rm.; nr. I.C.

BLACKSTONE, 5736—INEXPENSIVE RM., adj. bth.; 3 windws.; I. C. X Midw. 1089.

BLACKSTONE, 5714—HARVARD HOTEL—$6 week up; free parking; I. C. ex.

CORNELL, 5140—LARGE, BEAUTIFUL room; R. W., I. C. Exp.; reas. Mid. 3288

DORCHESTER, 6314—½ BL. I. C., SURF.
$4 TO $6—LENOX HOTEL.
Run. w.; pri. ph.; elev.; compl. hotel serv.

DORCHESTER-AV., 6817, LITTLE HOTEL—New, quiet, homelike; $7 week up; run. water, tub, shwr.; comf. lobby; I.C. trans.

DREXEL-BLVD., 4345—RM., R. WAT.; ALSO kit. apt.; reas.; free auto space; gd. tran.

DREXEL, 4730—LARGE RM., PRI. BATH.; cooking closet; sgl. rm.; garage space.

FIFTY-FIFTH, E., 1653, 2D—NICELY FURnished front rm., private bath; I. C., surf.

GREENWOOD, 6220. PLAZA 4800.
GREEN BRIAR HOTEL
$8 per week, $2 per day up.
New bldg.; priv. tub, shwr. every rm.; large, light rms.; no ext. chge. for 2; nr. all trans.

HYDE PARK, 5144—CLEAN, COMFORT sgl.-dbl. frt. rm.; pri. bath; I. C., bus, sur.

KENWOOD, 6430, 2D—LRG. R.; R. WAT.; closet; $5.50. Also frt. rm., $4.50. Slosson.

KIMBARK, 6414—SING. OR DBL. RMS.; lgt., clean, homelike; reas.; I. C., L.

KIMBARK-AV., 7940—LGE. ATTR. RM.; pri. home; gent. I.C.-surf; reas. Sag. 6541

LAKE PARK, 4943—EAST VIEW HOTEL—Outside rms.; priv. or conn. bath; cool; nr. lake; comp. hotel serv.; 8 min. lp.; $5.50 up.

LAKE PK.-AV., 3856—1 WEEK FREE RT.; lg. outside rm.; run. wat., $3.50 up. Hskpg. if pref., I. C., L, surf. Atlantic 1189.

MARYLAND, 8045—NICELY FURN. ROOM. adj. bath, $5. Radcliffe 5336.

NORMAL-BLVD., 6400, ENGLEWD. 3700.
NORWOOD HOTEL
$8 PER WK., $2 PER DAY.
New bldg., lge. dble. rms.; tile walls in baths; close to L, surf., bus, steam trans. Moderate priced cafe. Comm. kit. apts., $60.

SIXTY-FIRST-ST., E., 1531 — LGE. FRT. rm.; R. W.; 1-2; also rm., kit. priv.; all tr.

SIXTY-FIFTH-PL., E., 1440. DOR. 6210. JACKSON PARK PLAZA.
$5 TO $10 A WEEK.
Adj. bath and showers; I. C., bus, L. surface.

SIXTY-SIXTH-PL., E., 1461—LOVELY FM. pri. home. I. C., Jack. Pk., $5. Hyd. 1102.

WOODLAWN, 6... NICE FUR. SLP. RMS., lg., lt. and ... $4 up.

WOODLAWN, 6144, 2D—VERY NICELY furn. rms. I. C., L. ... bus; att. priced.

WELL FURN. RM.; PR. HOME; R. WAT.; 1-2 gents; all trans.; very reas. Drex. 0234.

MASTER RM., EXCLUSIVE HOME; PRIV. bath; near park, I. C. Fairfax 6207.

Hotel Rooms.

FOR REAL BARGAINS COME TO
PARKLAND
Facing Jackson Park. LARGE FRONT ROOM, BATH—TUB AND SHOWER.
$7 week
Several big rooms; ideal for two people. I. C., L, surf., bus all within ½ blk.
1550 E. 63D-ST.

TO RENT—ROOMS—NORTH.

ARLINGTON-PL., 434—NEWLY FURN. RM. Run. wat., pri. home; reas.; nr. Linc.Pk.

BOSWORTH, 6527—LARGE, LIGHT RM., $5; home priv.; Loyola X. Rogers Pk. 8729.

BROADWAY, 3020. BITTERSWEET 1600.
Barry-Broadway Bach. Hotel
Lt., clean, cool; bath or shower; ph. each rm.; $6.50 wk. up; gar. in con.; 15 min. loop

BROADWAY, 2906—NICELY FUR., BRIGHT, attractive front rm., $4. Call after 5.

CAMBRIDGE-AV., 2822—ATT., WELL FUR. lge., light rms.; r. w., bath, shwr., $6 up.

CEDAR, AT 1118 STATE. SUP. 5560.
HOTEL CEDAR.
200 rooms with baths; radio in every room. $2 up daily, $8 up weekly.

CLARK-ST., N., 2026. MOHAWK 3460.
HOTEL CLAYTON
BRAND NEW BLDG. OPP. LINCOLN PK. 300 modern rooms. Beautyrest beds. Comp. service; 10 min. to loop; $7 weekly.
RADIO IN EACH ROOM.

CLARK, N., 1429. SUPERIOR 4365.
NEW BURTON HOTEL.
200 rooms; tub, shower, radio in each; 5 min. to loop; $7 up wkly.; $1.50 up daily.

CORNELIA, 1063—[3500 N.] LRG. LT. FR rm., $5 wk. for 2 emp. ladies or couple.

DOVER, 4735—LRG., BEAU. RMS., RUN. W. or bath; real kit. apt.; slp. pch. Edg.5707.

FOSTER, 1223—NICELY FURN. BRIGHT rm., $5; pri. home; exc. trans. Edg. 2051.

GIDDING-ST., 2212—FURNISHED FRONT room; reasonable.

GLENWOOD, 5521, 3D—COMF. RM.; TWIN beds opt.; pri. home; L. sur.; rea. Ard. 1563.

GOETHE, W., 9 [1300 N.]—CLEAN SGL. dbl. fr. rms.; also hskp. rm. with piano.

GRACE-ST., 644—SINGLE OR DOUBLE; L. bus, or surface; $4 and up.

GREENVIEW, 3639—BEAUT. LOCATION; gd. tran., $3-$4; use of living room.

LA SALLE, N., 1432. MOHAWK 0541.
NEW PAXTON HOTEL.
Rms., priv. bath, $8 wk.; $2 day; nr. park.

LAKE SHORE-DR., 1042—BELLEVUE CLUB for girls; large rooms; $5 up.

LAKE VIEW-AV., 2480.
Overlooking Linc. pk.; lge., beau. fur. rm. R. wtr., bath adj. $8; excel. tr. Moh. 3155.

LAKE SHORE-DR., 1138—CONVENIENT UNfurn. rms. and studios, reas. Whi. 7999.

MAGNOLIA-AV., 4620—LOVELY, LIGHT, clean rms. $3.50, $4, $5, $6; free parking.

MAPLE-ST., W., 12 [NR. STATE-ST.]—Lge. and single rm., reas. Not room. house.

MELROSE, 454, HOTEL DEL MONTE—Ideal winter residence; atmosphere of exclusive club; rs., $8.50; with meals, $13.50.

MICHIGAN, N., 745—HANDSOMELY FUR. homelike rm.; reas.; walk. dist. Bryan.

MICHIGAN, N., 845—LOVELY HOME, RMS. Pri. bath; 1-2; also sgl.; near loop. Reas.

OHIO, W., 27, OR 508 N. STATE—MOD. new dec. htl. rs., $3 up; hskp. rs., $5 up.

ONTARIO, E., 22—L'AIGLON; DBL. RM. studio with pr. bath; beau. fur. Del. 0347.

PINE GROVE, 2744—AT DIVERSEY, NR. Linc. Pk.; new. dec.; light rms., some with priv. bath or shwr.; comp. service; $5-$9.

PINE GROVE, 3610—LGT., AIRY RMS. $5.50 up. Also rms. with kit. privileges.

RACINE, N., 4638, 2D—BEAUT. FRT. RM. for lady, $4.50; priv.; Wil. L. Edg. 0637.

ROSLYN-PL., 444—SINGLE ROOMS; ONE furn., $25; 2 unfurn., $20; in mod. apt. bldg.; light free; runn. water; adj. bath; ladies pref. See Agt. or Ph. Wabash 2637.

RUSH, 751—FINE LIVING RM.; FIREPL.; attr. base. studio; all priv. Del. 3852.

SHERIDAN, 655—NR. LAKE; 3900 NORTH LAKE SHORE ARMS. Single and double rooms, $6-$8-$10 week.

SHERIDAN, 819 — CHATEAU CLUB FOR girls. $3.50-$10.50 wk.; ma. opt. Buc. 6814.

SHERIDAN-RD., 6200—BEAUT. FRT. RM. bath. for 2. Nr. lake, exc. tra. Shel. 9528.

STATE-PKWY., N., 1258—LARGE, ATTRAC. front studio; also single rooms; $5 up.

WALTON-PL., W., 9 — PLEAS. SGL. FRT. rm.; large closet. Reas. Walk. dist. loop.

WILSON, 857—$3 WEEK; CLEAN, SUNNY rm.; nice bldg.; porch; nr. lake, L, 53 bus.

WINTHROP, 4940. LONGBEACH 9333.
HOTEL GLENN
BRAND NEW BUILDING.
100 rooms with tubs and showers; every room an outside room; best furnished hotel on NORTH SIDE. 1 block Argyle express, bus, surf. Rates low as $7 wk.; $1.50 day.

WINTHROP, 5446, 2D—CLN., COMF. FRT. rm.; pri. fam.; exc. tr.; bus, man. Edg. 9253

WINTHROP, 5530—NR. L, BUS, 80 NEW, clean rms., $7 wk.; $1.50 a day up. T-rm.

Clarendon Beach Hotel.
Get settled for winter in large, outside rm. with priv. bath; extra large closet. Full 24 hour service and heat. $7-$8-$9 wkly., 1 person. Twin bedroom, priv. bath, $10.50-$12 wkly., 2 persons. All transportation. 831 WILSON-AV. Longbeach 4020.

DUPONT HOTEL
5047 KENMORE-AV. LONGBEACH 0815. Nicely furnished rooms, $6 week. NEAR BEACHES.
Offering outstanding values, compl. hotel serv.; exc. trans.; close to shopping center.

Comfort with Economy.
DEL MAR HOTEL & COFFE SHOP. Cozy rooms as low as $5.50 per week.
5046 Winthrop. Long. 1115.

NORTH-AV. Y. M. C. A.
Newly dec., $4 up; swim., gym., cafeteria; permanent, transient; 10 min. to loop; free parking. 1508 Larrabee-st. Diversey 2317.

CHARMING OUTSIDE ROOM, PRIV. ENtrance, PRIV. BATH, RADIO OR PIANO; all trans.; $8. 4909 Sheridan-rd., 3d apt.

LG. WELL FURN. FRT. RM., 1-2, ADJ. bath, shwr.; priv. fam.; Law. L. Edg. 7105.

BEAU. LG. SUNNY RM.; ADJ. BATH; LG. closets; quiet fam.; ex. tr.; reas. Sun. 6379.

CHOICE, LARGE FRT. RM.; CLASSY APT.; piano, bookcase; all tra.; lake. Edg. 4278.

LG. OUTS. RM., OFF BATH, LG. CLOS.; PR. adt. fam.; nr. lake, ex. tr. $6. Edge. 3793.

2600 N.—WELL FURN. RM. FOR 2; KTCH. priv.; el. ref.; fine trans. Lincoln 3551.

PLEAS. OUTSIDE RM. FOR 1-2; PRIVATE frm.; stm. ht. $4. Argyle L. Sun. 8353.

LARGE, LT., FRT. RM.—FAM. HOME; comfort.; very reas.; ref. Ardmore 4271.

TO RENT—ROOMS—NORTH.

Hotel Rooms.

Westgate Hotel
6018 WINTHROP-AV.
Hotel rooms, $8-$13 week. Tub and shower bath in each room. Tearoom in lobby; 18 minutes to Loop. LONGBEACH 8120.

Schiller-Clark Hotel,
64 W. SCHILLER-ST. WHITEHALL 7422. Sleeping rooms; $4-$8 week; 1-2-3 room kitchenettes, $8-$14 week; walking distance to Loop; near park and beaches.

WYNDON HOTEL, 828 WINDSOR [4500 N.] Pleas., cong. home; club feat.; hotel svc.; $6 wk.; $1.50 day. Sp. rates to per. guests.

TO RENT—ROOMS—WEST.

HOMAN, S., 16—LRG. LT. MOD. NEW furn., dec. frt. r.; all tran. Meals opt. $5.

MONROE, W., 4855—LGE. MOD. RM., OPP. bath; priv.; $5; all tran. Mansfield 1074.

NICE, LARGE RM.; SUIT. 1-2; KITCHEN privileges; exc. transp. Nevada 8599.

MASTER RM., OPP. BATH, SHWR.; SLPG. pch. opt.; gent.; ex. tr. Columbus 7210.

Hotel Rooms.

WESTLANE HOTEL—4507 WASHINGTON. Outside parlor rms., indr. bed., priv. tub. Shwr.; full serv. low rates. Estebrook 1868.

HAMLIN-AV., N., 212—350 LG., LT., AIRY rms.; hotel serv.; $4 per week and up; opp. Garfield Pk., L, surf., bus. Ked. 7000.

TO RENT—ROOMS—SUBURBAN.

EVANSTON—RM. FOR GENT. OR COUPLE —18x11.6; twin beds; kit. priv.; use of exclusive home; ref. exch. Greenleaf 0917.

COMF. ROOM IN PRIVATE EVANSTON home; reas.; near Dempster L. Univ. 6008.

KENILWORTH, S., 1177, OAK PK.—2 RMS., 2-4 gents, priv. home; gar. Vill. 6352.

ATTR. FRT. RM.—NEWLY DEC.; IN DEsir. Wilmette home; $7; gd. tr. Wilm. 493.

TO RENT—HOUSEKEEPING ROOMS.

South Side.

BLACKSTONE, 5601 — 1-2-3 RMS., REmodeled for lt. hskpg., $6 up. Some furn.

BLACKSTONE, 6627—4 RMS., PR. BATH., $14; 2 rms., rl. kitch. or kitnt., $5-$7-$9.

CORNELL-AV., 5410—COMPL., NICE. FUR. 3 lge., clean rms., bath, pri. pch.; I.C. tran.

COTTAGE GROVE, 6505.
1-2-3 rm. kit. apts., gas, el., lin., $5 up. Outs. slpg. rms.; new. dec.; run. w.; $3 up.

DORCHESTER, 6056—COMP. 1-2-3 R. APTS. (3 rms., 2 beds.), $5-10 up; Fr. pk.I.C.L.

DORCHESTER, 6021—1 RM., $5.50; 2 RMS., PCH., $8; SLP. R., $4; I. C., BUS, L. SF.

DREXEL, 5000. CARLTON APTS. 3 rms., priv. bath, $12.50; 1 rm. kit., $7. TAKE NO. 1 BUS TO DOOR.

DREXEL-BLVD., 4634 — VIRGINIA APTS., new mgmt.; new, furn., dec.; 1-2-3 rm. kitnts., pr. bath, $4 up. Free parkg., all tr.

DREXEL, 4332—1 RM. KITS.; OPP. PARK; priv., adj. bath; maid serv.; $7-$9; all tr.

ELLIS, 5231—THE PRETTIEST 3 RM. IN city for the money, 1st and 3d apt., $12.

GREENWOOD-AV., 4458, 2D—FRT. LIVING rm., kit., bth., dress. clos. roll-a-way bed.

HARPER-AV., 6429—NR. JACKSON PARK, L. I.C. tr. opp. sch.; 2-3 rm. apts., $7 up.

INGLESIDE, 6158—2-6 RM. APTS.; UNFUR. $32 up; furn. 2-5 r., $32-$60. Mid. 5145.

KENWOOD, 5486—ATTR. 1-2-3 RM. APTS. Rl. kits., pch.; also slp. rs.; $3-$5 up; I. C.

KIMBARK, 6414—2 LG. RMS., PCH.; NICE furn., clean; real home. I. C., L. Reas.

LAKE PARK, 4929—ATTRAC. LGE. 2 RM. apt., $13; a very desirable place to live; rm. phone; everything furn.; suit. 3; all tr.

SIXTY-SECOND-ST., E., 922—ATTR. 1-2-3 r. kit. apt.; rollaway beds; all con.; $7 up.

SIXTY-SECOND, E., 1026—FR. 1-2-3 RM. kitnt.; rollaway bd., overstfd.; $8-$12.

SIXTY-FOURTH-ST., E., 1511 — HSKPG. 2 fur. rms., rl. kit., chil. wel.; $8.50; all tr.

SIXTY-FIFTH-ST., E., 1551—LGE. 3 RMS.; priv. bath; el. ref.; rl. kit.; reas.; I. C., L.

SIXTY-NINTH-ST., W., 623—1-2 RM.; PRI. bath; newly dec.; $5-$10. Normal 1800.

YALE, 6447—1-2-3 OUTSIDE RS., $4-$9-$12. Overstuffed new furn. Near L. surface.

$7—NEW PARK HOTEL—$12
1547 E. 67th-pl. 1 rm. Pullman kit.; 24 hr. hotel serv. Attr. lobby. Nr. Jack. Pk., I.C.

1-2 RM. KITCHNT. APT., PRIV. BATH; linen furn.; $10; slpg. r., $3. 6117 Ellis-av

North Side.

BARRY, 612—COMF., NEW, DEC. 2 ROOM kits., $7 up; quiet bldg.; trans. at door.

BELDEN, 549 [2300 N.]—CLEAN, NEWLY furn.; dec.; 1-2 r. rl. kit.; r. w., ldy., shwr. $7-$8.50; pkg. lot; maid ser.; spec. mo. rts.

BELDEN, 345, AT LINC. PK.—2½ RM. Engl. bsmt.; priv. bath, $11; also mo. rts.

BELDEN, 1045—1-2 RM. KIT., NEW. DEC. nicely furn.; free pkg.; $5-$8. Full. Exp.

BROADWAY, 4040—NEW APT., 2 RS., $7; really clean; Sher. L, bus; sgl. kitnt., $5.

BUENA, 755, COR. CLARENDON—53 BUS. Beau. cor. apts.; residential dist.; $6-$12.

BURLING, 2839—NEAR DIVERSEY-CLARK. 1-2 rm. bath; newly dec.; gd. trans.; $6 up.

CLARENDON-AV., 3950, AT IRVING PARK—Beau. 1 and 2 rm. complete kitch. apts.; blk. to lake; bus, L; $7-$8.50; mo. rates.

CLARK, N., 1004—MOD., NEW, DEC. 1-2-3 r. kitnt., priv. b., elev.; $6 up; fr. park.

CLEVELAND-AV., N., 2217—2 BLKS W. of Clark; hsk. rm., $3; kit., $4-5; new. dec.

DEARBORN, N., 857—2 RM.; LGE. SUNNY fur. bsmt. apt.; newly papered, etc.; w.d.l.

GENEVA-TERR., 2338—FRT. RM., KITCH., new. furn.; gd. trans.; nr. Linc Pk., $7.

HALSTED-ST., 2704—HSKPG. RM., $3.50; 2 rms., real kitchen, $5-$6. Steam.

HALSTED-ST., N., 2950—1-2-3 RMS., KIT.; very reas.; all transp.

HAMPDEN-CT., 2741, NR. DIVERSEY—1-2-3 rms.; clean, quiet; $3.50 up; fine tran.

HAZEL, 4520—1-2-3 RMS.; NEW FURN.; dec.; near schools, all trans.; $8 up; mo. rates; free linens, gas, elec. Rooms, $4 up.

HAZEL-AV., 4327—BRIGHT, SUNNY 3 RM.; 2 beds, bath; $12. Lake View 4235.

KENMORE, 5132—1-2 RM. KITNT.; MAID ser.; free gas, elec., lin.; wond. tr.; $7 up.

KENMORE, 5640—LIGHT CLEAN KITCH. apts.; all trans.; $5 up. Also sleep. rms.

KENMORE, 4348—FRT. 1-2 RMS.; PRI. por.; real kit.; spec. wkly., mo. rates. Wil. L.

KENMORE, 4640—1-2-3 ROOM KIT. APTS.; pri. bath, phone ser., $8-$13; Wil. L. bus.

LA SALLE, N., 1039 OR 1702—OPP. PK., 1-2-3 rm. kit.; prv. b., elev.; $7 up; fr. pkg.

LEAVITT, N., 4330—2 LG. FRT. ROOMS; pri. fam.; everything furn.; reas.; all tran.

LELAND, 828—1-2-3 RM. KITCH. APTS.; new, dec.; gd. furn.; all outside sunny rms.; inador beds; overlooking lake; Wilson Exp.; $7 up; sleepers, $5; twin beds.

MAGNOLIA, 4419—NEW, DEC. 1-2 RM. kitnts.; pri. porch; slpg. rms.; $5-$6-$10.

MAGNOLIA, 4441—1-2-3 ROOMS, NEWLY furn., 2 beds; $6 up; all transportation.

MAGNOLIA, 4700—40% OFF. FRT. 1-2 RM. kit., new, furn., dec.; maid ser.; $4 up; L.

MELROSE, 429 [3200 NORTH, YACHT Harbor]—3 rm. hsekpg. suite; priv. pch.; rl. kit., $12; also slpg. rms., $5 up.

MONTANA, 957—1-2 RM. APTS., $6.50 UP; sgl. hskpg., $4; slpg. rms., $3; Fuller. L.

MONTROSE, 900—1-2 FRONT ROOM KITS. newly dec.; all tr., $5.50-$8 up. Sun. 7150.

PINE GROVE, 3711—1-2-3 R. ROLLAWAY, piano, pri. porch, ice, linen; $7.50-$13.

PINE GROVE, 3827—3 RM. APT., CLEAN, quiet; beaut. furn.; all trans.; $10.

RACINE, 4448—1-2 RM. KIT. APTS.; PRI. bath, scr. porch, garage; Wil. L. $6 up.

ROSCOE 717—JUST OPEN. 1-2 RM. KITS. New fur. and dec.; elec. refrig.; $8 up.

SHEFFIELD-AV., 3752 — SGL., DBL. RMS., nice. fur.; $4 up; free park. Grace L sta.

SHEFFIELD 2617—1 ROOM $3, 2 ROOMS $5; 4 rms., bath, $11; stm. ht.; park.

SHERIDAN-RD., 651—LG. KIT. APT.; GD. tr.; free car sp.; very reas. 3800 N.

SHERIDAN, 4016 — 1-2 RMS., SEP. KIT.; pr. pch.; $6 up; new dec.; also sgl., $5; fr. pk.

WINTHROP, 5346—KIT. AND SLP. RMS.; clean; nr. schl., L, bus, lake; maid; $6 up.

UNFURN. HSKPG. RM., NEAR NORTH side; reas. Bittersweet 9252.

1306 WINNEMAC-AV.—FAM. OF 3; LG. PR. pch., rl. kit., bedr.; cl., lt.; Arg. L; $10.

Northwest Side.

HUMBOLDT-BLVD., 1952—2 RM. KIT., $10. $11; also slp. rms., $6-$7.50; all trans.

2530 AND 2506 KEDZIE-BLVD.—1 R. KIT., $7-$10. Also rms., $5-$8. Opposite L.

West Side.

JACKSON-BLVD., 1851—2-3 LGT. RMS., nice, furn.; stm. ht.; hot wat.; gar.; $7-8.

MILLARD, S., 531, NR. GARF. PARK—1-2-3 large, light, nicely furn. rms., real kit. pri. pch.; all tran.; $4.50-$7-$9. Ked. 8423.

MONROE, 2202, 1ST—FRT. AND BACK RS. R. wat., all conv., quiet, cln.; $5.50 up.

WARREN, 3138—KITNT., NICE, FUR.; OFF hall; r.w. all rms.; $5 up; best trans.

WASHINGTON-BLVD., 2147, OR 2944 JACKson-blvd.—2, 3, 4 rm. apts.; priv. baths; $8.50-$15.50; gar. $6.50 mo.; free parking.

WASHTENAW, S., 1354—ATTR. 4 RMS., 2 bedrms., pr. bath; stm. ht.; $11. Roc 3764.

BOARD AND LODGING.

South Side.

BERKELEY, 4465, 2D—NICE FRT. R., RL. home; gd. meals; I. C., bus, L. Atl. 3882.

CORNELL, 5237—PLEASANT, CONGENIAL home; abundance delicious food; reas.; nr. golf, tennis, beach; 9 min. to Loop. I. C.

CORNELL-AV., 5227. THE GALE—REAS. Best trans.; nr. lake; good meals.

ELLIS, 4545—CLEAN, SGL. CONNECT. RS., ex. meals, reas., all trans. Drex. 8235.

JEFFERY-AV., 7216—BLK. I. C., SURF.; double room; good food. Butter. 0324.

WOODLAWN, 6019—BRD. AND RM., $6-$7; good home, food; I. C., bus, L. Fair. 7951.

WOODLAWN, 6039—COMF. RMS., $7-$9; r. w.; family table; ex. food. H. P. 2085.

RM. AND BD.; BEST HM. COOKING, $6-$9; dbl. $12-16; I.C.,L. 1512 E. 61st. Mid. 3554.

HOME FOR AGED INFIRM MILD MENtal cases, $50 month up. Midway 1606.

North Side.

AINSLIE-ST., 1040—ROOM FOR 2; TWIN beds, household services of 1. $10.

BOARD AND LODGING.

North Side.

LAKE SHORE-DR., 1046—FROST CLUB FOR Girls. Rates red. Ph. Whi. 7727.

SHERIDAN 5815, HSE.—LGE. FRT. SUITE or sgle.; overlooking lake; pri. bath; mls.; pri. fam.; real hm.; reas.; all tr. Ard. 3927.

STATE-PKWY., 1341—ATTR. HOUSE FOR girls; with excel. meals; reduced rates.

WILSON, 856—ATTR. RMS., HOME MADE pie, cake; dancing cards; $9 up. Sun. 1190.

LARGE OUTS. RM.; SMALL PR. FAM.; ALL home priv.; exc. trans.; reas. Rav. 3494.

West Side.

CICERO, S., 707—ROOM, BOARD, LAUNdry, $11; gd. trans.; home privileges.

Suburban.

NURSE WILL TAKE, IN QUIET COUNTRY home, aged or semi-invalid lady. Reasonable rate. Phone Lombard 69-J.

Children.

EXCEL. FOOD, CARE GIVEN CHILD 1 TO 3 yrs., lge. yard, porch. Boul. 7852.

EXC. FOOD, CARE GIVEN CHILD, 1-3 YRS. Mod. home, lg. yard. Cicero 3831R.

EXCEL. CARE TO CHILD 2 TO 5 YRS. Oak Park bung., yard. Village 7287 W.

ROOM AND BOARD WANTED.

WANTED—BY MAN—LOW PRICE ROOM; cooking privileges; near 6300 Kimbark-av. State price. Address F 221, Tribune.

FURN. OR UNFURN. RM.; REAS.; NEAR N. Side. Call eve. Del. 1521.

HOTELS AND APARTMENT HOTELS.

THE ADMIRAL
ON THE SHORE OF THE LAKE.
Opposite the Saddle and Cycle Club and Edgewater Beach.
Beautifully Furnished Kitchenette Apts. with Hotel Service.
Acre of Lawn. Bathing Beach. Outdoor Putting Course. Sun Veranda and Beach Walk. Dining Room and Garage.
RENTAL FROM $115.
Telephone Longbeach 2900.
FOSTER-AV.—At the Lake.

NEW LAWRENCE APARTMENT HOTEL
Convenient transportation.
1-2-3 Rm. Apts., $65-$150.
Garage in connection, $12.50 mo.
Swimming Pool, Gymnasium Roof Garden, Solarium.
Overlooking the lake.
1020 LAWRENCE-AV.
LONGBEACH 2100.

Wirtz, Hubert & Little Apt. Hotel Kitchenettes
1-2-3 RM. APTS., $50-$115.
24 HOUR COMPLETE HOTEL SERVICE.
THE HAZELCREST. 4278 Hazel-av. Bittersweet 8300.
THE KENARD. 5746 Kenmore-av. Longbeach 7913.
THE MARQUISE. 6133 Kenmore-av. Briargate 3500.
THE SHOREVIEW. 1209 Sherwin-av. Briargate 4300.
Close to Lake, Beaches, and Shops. Good transportation. Nicely furnished. Well decorated. Careful service.

THE SURF
"There's No Better Address."
SURF-ST. AT PINE GROVE.
A pleasant place to live. Two, Three, and Four Room Suites. Every home comfort and smart hotel convenience. Fully and beautifully furnished, with light, gas, refrigeration, and complete service included. Excellent dining room and cuisine. Garage. Rentals as low as $90.00.
LET US SHOW YOU THE SURF. CHARLES T. GRATZ, Resident Manager.

Hotel Geneva
Open for Fall Season
Lake Geneva, Wis.

PARK DEARBORN
1260 N. Dearborn-pkwy., at Goethe-st. Close to park, beach, and loop. Hotel rooms and
1¼-2-3-4 Rooms.
Shops, valet, roof garden. Rates below what you expect.
Phone Whitehall 5620.

MELROSE APT. HOTEL
451 MELROSE-ST. [3240 N.] BUCK. 1200. OWNERSHIP MANAGEMENT. Cor. apts. of 6 rms., 2 bedrms., 2 baths, 3 exposures. Comfortably and completely furn. Also 4 rm. roof bungalow and 1-2-3 rm. apts., ½ blk. west of Sheridan-rd., Belmont Harbor; pri. and pub. schools within the blk.

STANLEIGH HOTEL
6800 SHERIDAN-RD.
2 Rm. Kitchenettes, $55 & Up
3 Rm. Kitchenettes, $75 & Up
COMPLETE HOTEL SERVICE.

DEARBORN PLAZA . . .
Kitchenette Apts., $60 Up.
Hotel Rooms, $12.50 Up.
SPECIAL TRANSIENT RATES.
1032 N. DEARBORN-ST.

NEWLY FURNISHED
and decor. hotel rooms. Just completed. All with bath, shower, $7-$12; special monthly rates. Nr. all trans. 5523 Kenmore.
KENMORE BEACH HOTEL.

REAL COMFORT—LOW COST. All rooms with bath. Good transportation; 7 minutes to loop.
HOTEL LINWOOD,
1812 Washington-blvd. Seeley 2770.

HOTEL MAJESTIC—LARGEST AND BEST rooms in the loop. A 17 story fireproof bldg., with tile baths, at lowest prices. Also small single rms. at terms to suit. Call and see; no obligation; also garage. Ask for manager. Quincy, betw. State and Dearborn.

DIVERSEY ARMS.
644 DIVERSEY-PKWY. AT BROADWAY. 1-2-3 rm. kit. apts. and sleeping rooms; very moderate rates; good tran. Bitt. 3100.

RENTS REDUCED.
1101 COLUMBIA-AV. 1-2-2½ rooms, well furnished; new, modern bldg.; complete service; $45 and up.

NEW HOTEL CARLING.
175 rooms, all with tubs or showers, wkly. $7 up; day, $1.50 up. 5 min. to Loop. 1512 N. LA SALLE. MOHAWK 1200.

BERWYN BEACH HOTEL.
New, attr.; each rm. phone, shower, tubs; reas. 1049 Berwyn-av., nr. Edgewater Beach.

NEW MAYFLOWER HOTEL — 6125 KENwood-av. 262 large, light rooms, $9 week up; close to I. C., L. Univ. of Chicago.

MIRA-MAR HOTEL— $8 UP WEEKLY, $1.50 UP DAILY. 6218 WOODLAWN-AV. PLAZA 1100.

THE BLACKWOOD. 5200 BLACKSTONE. Chicago's newest, 2 and 5 rooms. Occupancy Oct 1st. Ph. Dorchester 3310.

APARTMENTS AND ROOMS TO SHARE.

BUS. MAN, JEWISH, 45, WISHES TO share furnished apt. with bus. or prof. man, S. Side; ref. exchanged. Address F 504, Tribune.

MOTHER, DAUGHTER WILL SHARE their 5 r. apt. with 2 ladies pref. Dor. 5016.

BUS. GIRL WILL SHR. S. S. APT. WITH 2 same; exc. tr. Address E 289, Tribune.

BUS. GIRL WILL SHARE W. SAME, APT. Hollywood-Kenmore Hotel. Reas., ref.

TO RENT—HOUSES.

South Side.

BRK. BUNG., GLZD. PCH., NEW, DEC.; LG. 2 car garage; coal furnished reliable tenant. Open. 7921 S. La Salle-st.

5 RM. BEVERLY BUNGALOW—$50.00 PER mo., lge. airy rooms; stm. heat; 1 blk. to R. I. sta. Phone Bev. 7182.

10604 S. ABERDEEN—4 ROOMS; NEAR school; on paved street; $30.

7 RM. HSE., UNFURN. OR FURN.; H. W. ht.; oil burn.; gar.; I. C.; sur. So. Sh. 3241.

8 RMS., GOOD COND., ELEC. REFRIG., quiet street; A1 trans; $95. 5824 Harper.

5 RM. MOD. BRK. BUNG.—FURN. HT.; NR. R. I., surf.; $50. 9352 Racine. Bev. 8701.

5 RM. MOD. BRK. BUNG., GLZD. PCH., LG. yd., 2 car gar.; reas. 8322 Constance.

Southwest Side.

CHANCE TO RENT AN 8 ROOM HOUSE; large yard, in beautiful district, for $75. Call Dearborn 9380.

TO RENT—HOUSES.

North Side.

MODERN 8 ROOM HOUSE, 5960 KENMORE-AV.; GARAGE; NEAR TRANSPORTATION. IDEAL LOCATION.

Northwest Side.

HOME SEEKERS,
See our attractive 5-6 rm. newly decorated homes in residential dist. Near schools, stores, churches; as low as $50. SCHORSCH, 6059 Irving Park-blvd.

SMALL 3 ROOM REAR HOUSE IN NORwood Park, $20. Newcastle 0794.

5 RM. MOD. BUNGALOW—HOT. W. HT.; reas. 6239 Cornelia-av. Palis. 7561.

5 RM. BUNG., FURNACE HT.; CLOSE TO Grand-av. car., St. Paul R.R. $45. Aus. 1601

Suburban.

Orrington Sect., Evanston.
8 ROOMS; 3 BATHS. Furnished or unfurn. 2 blks. lake. Floors carpeted. Attractive hangings. 2 car garage. Elec. refrig. Ph. University 8796.

NEW BRICK BUNGALOWS
and Eng. residence; mod.; h. w. and furnace ht.; with or without gar.; very low rt. 1925 S. 11th-av., Maywood. Col. 7709.

8 RM. HOUSE—SLPG. PCH., 1 CAR GAR., h. w. ht.; rent to rel. party; reas.; 2 blks. trans. 1101 S. Wesley-av., Oak Pk. Aus. 0274.

MOD. 6 RM. HOUSE, 2 SUN PARLORS, 2 car gar., $55; Hawthorne-Walnut; opp. h. s. Apply 515 N. Chestnut, Arlington Hts.

120 ALBION, PARK RIDGE—5 RM. BUNgalow, 2 car gar., nr. Edison Park sta. $55; immed. possession. Ravenswood 4220.

SELECTED FURNISHED AND UNFURN. homes on Nor. Shore. Mrs. Fuller, 1618 Chicago-av., Evanston. Greenleaf 7220.

COMPLETE LIST OF FURN. AND UNFURN. homes; Evanston to Highland Park. Quinlan & Tyson, Inc., Evanston. R. P. 2617.

LA GRANGE 7 RM. MODERN RESIDENCE. hot water ht., lrt., airy rms.; Stone-av. sta. $75. Owner. Austin 1601.

ELMHURST—SEVERAL HOMES, ALL MODern, $40 up. Du Breuil, 572 Spring-rd.

WILMETTE—FURN. 7 RM. HOUSE, 1 OR 2 yrs.; mod., h. w. ht.; $125. Ph. Wil. 1444.

TO RENT—FURNISHED HOUSES.

9 ROOM FURNISHED HOUSE—3 MASTER bedrms., 2 baths, 2 maids' rms. with bath; oil heat; garage attached; for 6 months. 506 Sheridan-rd. Glencoe 992.

9 ROOM FURNISHED HOUSE—3 MASTER bedrms., 2 baths, 2 maids' rms. with bath; oil heat; garage attached; for 6 months. 506 Sheridan-rd. Glencoe 1631.

7333 PAXTON-AV., 9 RMS. TILE BATH. shwr., extra lavatory, elec. refrig., oil heat. 3 car gar. Midway 0877 for appt.

5 RM. BRK. BUNG.—FURN. OR UNFURN. Reas.; N. W. Side; gd. trans. Bruns. 0784.

TO RENT—APARTMENTS.

SOUTH.

General List.

LET US HELP YOU FIND in a Bureau car without cost or obligation to you. Apartments, Hotel Accommodations, Furnished or Unfurnished. Small or large—So. Shore to Evanston. WE KNOW WHERE THE BARGAINS ARE.
Apartment Selection Bureau.
All phones Har. 3773. 310 S. Mich.-av. "AT YOUR SERVICE DAY AND NIGHT."

$30 TO $50!
IMAGINE THIS!
2 RMS., $30, AT 1131 E. 55TH-ST.
3 RMS., $35, AT 5490 UNIVERSITY-AV.
4 RMS., $45, AT 5490 UNIVERSITY-AV.
All just decorated; elec. refrig., shower baths; with reduced rents; immediate occupancy and no rent until Nov. 1st. E. J. Stafford, 1126 E. 55th-st. Mid. 4784.

3, 4 & 5 Rms., $52.50 Up
7020-38 EAST END-AV.
2 blocks from I. C. station; apartments have tile baths, with showers, canvas walls, inador beds, free electric refrigeration. SEE MRS. BROWN ON PREMISES [7030].
GLATT & PRICE,
6827 Stony Island-av. Dorchester 8800.

7350 PHILLIPS-AV.
NEW BUILDING. REAL BARGAINS. FURNISHED AND UNFURNISHED. NEAR SHOPPING, THEATERS AND I. C. Two to 5 large rooms, everything modern and up to date, including free light, gas and refrig. at amazingly low rates. $65 up. MRS. LISTON, RES. MGR. SAG. 0302.

3-4 ROOM APARTMENTS
$50.00, $55.00 and $60.00.
DREXEL PLAZA, 5210 DREXEL-AV. 3 to 5 room apartments, new building, mechanical refrigeration; oil decorations. AGENT ON PREMISES.

4 RM.—6840 PERRY. TILE BATH....$60
3-4 rm.—1417 E. 69th-st. Fr. ref..$50-$52.50
2-4 rms.—6704 Blackstone; ref. $42.50-$52.50
4 rm.—1428 E. 67th-pl. El ref., nr. I.C. $55
Schlismann-Sward-Inc.,
1516 E. 67TH-ST. FAIRFAX 8686.

New Bldg., 5222 Drexel
3½-4-5 lg. rms., in-a-dor bed; $55-60. Agt. on prem.

3-5 RMS., $50 UP
7828-38 DREXEL-AV.
Free refrigeration; tile bath; rollaway beds; near all schools and I. C. station. Available now. See agent on prem.

FREE MOVING
1-3-4-5 RMS., $32.50 UP
SHOWERS, BUS AT DOOR, REFRIG. 4336 DREXEL-BLVD. OAKLAND 4951.

HARVARD CREST APTS. 6553 Harvard-av.; 2 to 4 rm. apts.; newly dec.; free refrig.; all trans. Eng. 5979.

STEWART CREST APTS. 6429 Stewart-av.; 2 to 3 rm. apts.; new bldg.; free refrig.; all transp. Normal 1227.

3½ ROOMS, $55-$65.
1934-36 E. 74TH-PL. New bldg.; large, light rms.; tile baths; rollaway beds; dressing rms. Nr. I. C. SELZ & SOUTHMAN, INC. 71st-st. at Euclid. H. P. 8080.

4631-37 LAKE PARK-AV.—I. C. STATION around cor.; outer drive and lake view; these $60 to $80 apts. are now reduced to $40 to $60; same dependable service; elec. refrig.; 3-4 and 5 rms. with 2 wall beds in each apt. See janitor on premises or call Cent. 5151.

3½-4-5 RMS., $50 UP.
FINEST APTS. ON SOUTH SIDE. All outside rms.; elec. refrig.; tile bath, showers; canvas walls. Blk. I. C. See agent.
1043 E. 80TH-ST.

Lowest Rentals in So. Shore.
Oct. 1. For latest type 2-3-4 rm. apts.; ELEV. SERVICE; gas, light, elec. refr. free; ½ blk. Bryn Mawr I. C. sta.; most desirable trans. in city. Office, 7128 Jeffery-av.

ENGLEWOOD'S NICEST
2-3-4 rm. apts., 6554-58 Yale-av.; free elec. refrig.; extra in-a-dor; kitchen cabinets; new laundry; good trans.; rent cut. Agent at bldg. or McClun, 217 W. 63d-st. Wentworth 1844.

2-3-4 ROOMS.
$42.50 TO $65.
New bldgs.; 2 blks. to L, surf., R. I.; large light rms.; in-a-dor beds; free el. refrig. Agt. in bldg. 6512 Harvard. Wentworth 2787.

Facing Lagoon and Park.
Modern 2-3-4 rooms, 480-490 Winneconna-pkwy. [near 78th and Normal]; near R. I., surf.; extra inador. Agent at bldg., or McClun, 217 W. 63d-st. Wentworth 1844.

6850-54 NORMAL-BLVD.
3 rm. kit., 4-5 rms.; new bldg.; G. E. refrig., arched doorways; side lights; canv. d. r.; big cut in rents. See janitor or McCLUN, 217 W. 63d-st. Went. 1844.

6534-40 KENWOOD-AV.
2-3-4-5 room modern apts., $37.50 up. L and I. C. trans. Agent on premises or C. H. DEHNING & CO. WENT. 0686.

LARGE 3½-4 OUTSIDE RMS.
Free parking space; G. E. refrig.; inador bed; lge. closets and cabinets; reasonable. See today. 7514-16 Ridgeland-av.

NEW AND UP TO DATE.
5229 Woodlawn-av., 2-3-4 large, lt. rooms; sun parlor; in-a-dor; dress. rm.; elec. refrig. HOWARD & ORR CO., 1309 E. 53d-st.

6653-7 LAFAYETTE-AV.
1 to 5 rms.; new bldg.; free refrig.; ultra mod.; big cut in rents. Agent on premises. Or McClun, 217 W. 63d-st. Wentworth 1844.

Rents Cut—Choice Location.
Mod. 2-3 and 4 rms., So. Shore. Nr. I. C. and park. Free refrig. and gas. Owner on prem. afternoons. 7128 Merrill-av. Cent 6919.

3-4 ROOMS, $55-$60.
New bldg.; elec. refrig.; tile bath and shr. Extra in-a-dor bed and dressing closet in each apt. 1 blk. to L. 6401 Drexel-av.

GOING DOWN—RENTS! 4½ with lg. dining rm., extra bed; 3½-3-2 rm. dinette apt.; inador beds; G. E. ref. nr. I. C. and lake. Agt. on prem. 7256 Yates.

1245-51 W. GARFIELD-BL.
3 and 4 rms., G. E. refrig.; good location; $50-$57.50. Drexel 1146. Trust Dept.

1520 S. MICHIGAN-AV.— 3-4-5-6 ROOMS, MODERN. $35 AND UP. SEE JANITOR.

SEND FOR OUR COMPLETE LIST— JAMES G. BARSALOUX, INC., 1500 E. 63D-ST. HYDE PARK 0010.

7837-39 MARQUETTE-AV.—2-3-4 LARGE rms., new. dec.; nr. I. C.; free refrig., in-a-dor bed; $38-$52.50. Normal 5041.

STRICTLY MODERN APTS.—3-4-5-6 BEAU. rms.; elec. refrig.; gd. tran.; $47.50-67.50. See Mrs. Stewart, 7956 S. Wabash-av.

3-4 RMS., $30-$35; 7 RMS., $50; STM. H., water; I. C., bus. 5486 Kenwood.

6954 DANTE-AV.—3½-4 BEAU. RMS., 3 closets, rollaway, elec. refrig.; I. C.; $55.

1115-1127 E. 81ST-ST.—3-4-5 RM. APTS., free refrg., $55 up; 20 min. to loop.

3-4 RM., GLAZ. PCH., G. E. REFRIG., $45-$50; lib. conces. 409 E. 72d-st. Rad. 2433.

TO RENT—APARTMENTS.

SOUTH.

One, Two, and Three Rooms.

GARFIELD TOWERS
1-2-3 ROOMS, $35-$65.
Exceptionally large rms. Tile baths with shower. Free gas and refrig. Rollaway beds. Best value on boulevard. Agent on premises.
745 W. Garfield-bl. Nor. 3243

1-2-3 R. Ext. Val. New Bldg.
7911 MANISTEE, nr. I. C.; $35-$50; free gas and refrig.; in-a-dor bed, canv. walls; at a sacrifice.
SELZ & SOUTHMAN, INC. 71st-st at Euclid. H. P. 8080.

ALANE APTS.
1310-16 HYDE PARK-BLVD.
2-3 ROOMS, FURNISHED AND UNFURN. I. C. and bus lines. Frigidaire, gas, and elec. lights free.

7455 MERRILL-AV.
1 room, $35; 1½ rooms, $37.50; 2 rooms, $40; 3 rooms, $45-$50. REFRIGERATION FREE. Showers, Rollaway beds. Lowest rentals on South Side. Lakeview 0330.

2 Rs., $37.50; 3 Rs., $42.50.
COR. BLDG., SOUTH SHORE, PARK; new. Elec. refrig., new. decor.; near I. C. schools, shops, theaters. Atherton, 2558 E. 77th-st.

JUST COMPLETED.
3½ rms. with inador, ultra modern; reas. rent. 8100 Maryland-av. Agt. on premises.

2 Rms., $45—Concess. Dec. 1.
Only 2 apts. left. G. E. refrig., canvas walls, showers; I. C., surf. 8040 Drexel.

3 ROOMS AT A BARGAIN, 8611 S. ASHland-av.; free refrig.; rollaway bed. See Dupper & Kramer, Inc., 9109 S. Ashland-av., or call Cedarcrest 1800.

3 ROOMS, 6717 BLACKSTONE-AV....$50 Large airy rooms, in-a-dor bed, elec. refrig. Near park, markets, I. C. and surface.

5202-10 CORNELL-AV.—2-3 ROOMS; ELEC. refrig.; $45 and up. Frear-Delaplane Co. Hyde Park 7000.

7011 JEFFERY—2½ ROOMS, $45; ELECT. refrig. Agent on premises.

Four, Five, Six Rooms, and Larger.

4362-64 LAKE PARK-AV.—5 AND 6 RMS., 2 baths; noiseless refrig.; beaut. dec.; back porches and beaut. back yard; must be seen to be appreciated; reasonable; Kenwd. L, I. C. and bus. JOHN M. THOMSON, 1053 E. 43d. Drexel 1234.

5138 KENWOOD-AV.—8 ROOMS, 3 BATHS; det. 3 apt. bldg.; extra large, light rms.; liv. rm., din. rm., and sun parlor in front; 3 complete baths; enclosed sleeping porch; reduced from $250 to $225. CARROLL, SCHENDORF & BOENICKE, 1512 E. 53d-st. Dor. 6200.

SOUTH SHORE, 4-5 RMS.
Sun par.; G. E. refrig.; priv. porch; large yard; disappearing bed; 1 bl. to beach and I. C. $55 to $70. 7620 Coles-av. Regent 3841.

5-6 ROOMS, $40-$45.
Modern apartments; close to schools and churches; 3 blks. to I. C. and "L" station. Janitor on prem. 6559 University-av.

8209 JEFFERY-AV.
5 beau. sunny rms., stucco liv. rm.; tile bath and shwr.; G. E. refrig.; garbage incinerator; S. exposure; must be seen to be appreciated; reas. Owner on premises.

4200 LAKE PARK-AV.—4, 5 AND 6 RM. apts., newly dec.; new plumbing; block Ken. L., I. C. and bus; $45 up; ideal for roomers. Janitor, 4206, will show. JOHN M. THOMSON, 1053 E. 43d. Drexel 1234.

Investigate These Now!
4 RM. APTS. AT LOW RENTALS. New bldg.; lge., lgt. rms., bedrm. and inador. elec. refrig.; new ivory stoves; exc. tran. Liberal concession. 7515 Cornell-av.

4559-4605 WOODLAWN-AV.—5 AND 6 RS. Frigidaire; most beautiful bldg. in Hyde Park; reasonable. JOHN M. THOMSON, 1053 E. 43d. Drexel 1234.

4 Beautiful Rooms.
New Bldg.; 47-57 E. Marquette-rd.; all outside apts.; Frigidaire, tile bath, shower, extra In-a-Dor; large yard; reduced rents. Agt. at bldg., or McClun, 217 W. 63d. Went. 1844.

6-7 ROOMS, $50.
All rms. arranged off hallway; 2 blks. to L station. Ideal for rooming. 6449 MINERVA-AV.

NEW BLDG.—CONCESSION.
5 rooms, 1st and 2d; tile bath, shower; 2 lavatories; G. E. refrig.; a real home; adults; $100; 1 mo. concession. 4416 Greenwood-av.

6 RMS.—NEW, 2D FL.; CONVEN. I. C. trans.; modernistic decor. and lighting fixt.; plenty of light and air on all sides; Frigidaire; garage. 10411 Rhodes-av. Phone Pullman 0281 or Commodore 3254.

5 OUTSIDE ROOMS,
2 baths, canvas walls, elev. service, free gas and refrigeration, sound and fireproof. Near I. C. $90. 7133 Yates.

4 RMS., STEAM, $45.
Newly decorated outside apts. at 7542 Princeton and 308 W. 75th-st. Agent at bldg. or McClun, 217 W. 63d-st. Went. 1844.

6853 EAST END-AV.— 5 large rooms, sun parlor, screened porch, very beautiful apt.; excellent location; reduced rent; near Jackson park, markets, I. C. station, Stony Island sur.

NEW BUILDING.
5 rms., artistically decorated; 2 tile baths; will lease at great sac.; $100; moving to sub. 6840 Paxton-av., 3d. Hyde Park 2999.

4-5 ROOMS, $50 UP.
Refrig.; bus at door; new building. 4336 Drexel-blvd. Oakland 4951.

5240 INGLESIDE-AV.
4 or 5 rms., strictly modern; door beds, elect. refrig. Reduced rents. Concession.

$110 APT. for $90—CONCES.
Mod. 6 rooms, 2 baths; elec. refrig.; large yard; good trans. 5422 University-av.

919 E. 42D-PL., 1ST FLOOR—6 RMS. AND alcove; steam ht., near bus, L surface and I. C. transportation. Bargain at $65. MEAD & CO., 69 W. Wash.-st. Rand. 0450.

SO. SHR., NR. I. C., $65-$70.—5 LARGE rms. Mod. cor. apt. bldg. Large liv. rm., 3 large closets. Linen cabinet. Full sized kitchen. Pantry. G. E. refrig. Butter. 6921.

LARGE 4-5 ROOM APTS.
Elec. refr.; large closets; I. C. trans. Agent on prem.; $50-$60. 7509 Ridgeland.

5 ROOMS, $75.
Large, light rms., electric refrig.; garage included. South Shore 0217.

FOR RENT—MODERN 4 ROOMS, 2 INclosed sleeping porches, 2d or 3d floor, $50.00. 7101-11 Stony Island-av. I. C. Express. Wolfe & Lavin on premises.

7236 University—New Bldg.
4 extra lg. rms., rollaway, arched doors, canv. walls, el. refr. free; 2 blks. I.C., surf. $55.

5 ROOM MOD. APT.—NEW. DEC.; ELEC. refrig.; exc. trans.; 1 blk. U. of C. 6050 Woodlawn-av. See janitor or Hyde Pk. 2215.

ATTR. 4 R.—EXT. IN-A-DOR; G. E. REFR.; new console stv.; nr. L surf.; $52.50, 4 r. In-a-Dor, $45; 5 r., $52.50. 1516 W. 62d-st.

LARGE MODERN 4 RM. APTS.; NEW bldg. I. C. transp. 1748 E. 71st-pl. and 7660 Essex-av. Agent on prem. or Dor. 0644.

303 W. MARQUETTE-RD., 1ST—6 RMS.; elect. refrig.; [garage]; $55; best trans.; extra good concession. Owner. Went. 4748.

ESSEX-AV., 7554—4 LG. RMS., 4 CLOSETS, canvas walls, tile bth., shr., ptry.; G. E. refrig.; nr. I. C.; Gentiles. So. Shore 8671.

5218-28 WOODLAWN-AV.—DESIRABLE 4-5 rm. apts.; elec. refrig.; reasonable rent. Agent on premises. Plaza 8048.

8201 INGLESIDE-AV.—5 SPACIOUS RMS. on corner, blk. I. C. Sun parlor, elec. refrig., cross ventilation. Radel. 2308.

7400 EVANS, 4-5, ALL OUTSIDE LIGHT rms., elec. refrig., conces. Owner on premises Sunday. Ph. Beverly 7272.

COR. BLDG., OUTSIDE ROOMS, 2 4-RM. apts.; stm. ht., elec. refrig.; janitor serv.; reas. rent. 503 E. 88th-pl. Aberdeen 0894.

SIX RMS., TWO BATHS; ELEC. RFG.; ivory finish, canvased walls; nr. So. Shr. ctry. club; I. C. trans.; htd. gar. Fair. 0932.

10212 S. RACINE—ATTR. 4 RM. APT.; elec. refrig.; steam; rollaways; near R. I., stores; $55; garage opt. Beverly 7660.

SO. SHORE, 7409-13 YATES-AV.—4 LG. lt. rms.; refrig.; $65; also 4 rm. Eng. bst. apt., $45; fine loc.; nr. lake, I. C., surf.

SO. SHORE DE LUXE 5 ROOMS, $75; RED. from $100; tile walls, shwr., lg. G. E. refr., incinerators, enc. pch. 8225 Jeffery-av.

6409 INGLESIDE-AV.—7 LARGE RMS., 2D or 3d floor; suitable for roomers; now $60. Agent on premises.

4 ROOMS, ALL MODERN. 130 E. 78th-st. Commodore 2493.

6 MOD. RS., NEW DEC., STM., EL. REFR., gar.; nr. 2 H. S.; gd. tran. 8231 Sangamon.

5 RMS., 2D—MOD. 2 PCHS., YARD; $70. 8046 Langley-av. Vin. 5128.

MOD. 4 R.; H. W. HT., G. E. REFR., GAS, el. free; cpl. pre. 8245 Crandon. Reg. 3277.

NEW 5-6 RMS., 2D APT., 1 BLK. I. C., sch., stores. 1126 E. 81st-pl. Tri. 8358.

5953 S. RACINE-AV., 2D APT.—5 ROOMS newly decorated, $35.

5 RMS., GAS STOVE, FRIGID.; ½ BLK. TO I. C.; ½ to st. cars. 734 E. 95th-st.; $45.

6708 S. ELIZABETH-ST.—MODERN 4-5 R.; steam heat; $40 up. Prospect 4133.

MOD. 4 RM. APT.; IN-A-DOR; ELEC. REF.; exc. tran.; new. dec.; $55. 7218 East End.

NEW 4 RM. APTS., FREE ELEC. REF.; IN-a-dor; $50; near R. I. 7826 Lowe-av.

7038 CALUMET—4 RM. APT.; OCT. 1ST; low rent. Call Swanson, Stewart 5938.

4 RM. APTS.; NEWLY DEC.; ELEC. REfrig.; $55; conc. 7041-47 Merrill-av.

426 W. MARQUETTE-RD.—BEAUT. 4 RM., tile bath, shower; $50-$55; R. I. and L.

6006 EBERHART — BEAU. LT. 4-5 RM. apts., beau. loc., $38-$65. conc. Fair. 3048.

4-6 RMS., NEW BLDG.; EL. REFR.; $47.50-$60. 8914 Cottage Grove. Aberdeen 0085.

LOOMIS, 9153—4 LG. RMS., TILE BATH. canv. walls; frig.; nr. R. I. Bev. 2355.

7541 JEFFREY-AV.—L. Shore; LT. 4-5 RM. apts.; E. refr.; gar.; I. C.; reas. Bit. 1715.

REAS. 6 RM. LIGHT, AIRY FLAT; A 7 R. flat made for rmr. 7822 S. Green.

5 LRG., MOD. RMS.—RED. TO $60; GLAZ. sl. pch.; refrig. 8110 Cottage Grove-av.

5-6 RMS., STM. HT., NEW. DEC., $45-$50. Good trans. 5911 Carpenter-st. Nor 5539.

5 LGE. LIGHT RMS.; SLP. PCH.; STM. ht.; reas. conc. 1351 E. 72d-pl. Dor. 4949.

TO RENT—APARTMENTS.

SOUTH.

Four, Five, Six Rooms, and Larger.

Looking for a Better Place to Live?
7321 South Shore-dr.
PRIVATE BEACH. Spacious lobby. Elevator service. Receiving room—beautiful surroundings. RESTRICTED. LARGE, LIGHT, AIRY APTS.
6-7 AND 8 ROOMS
RENTALS, $165 AND UP.
Also Have to Sublease a 4 and 5 Rm. Apt.
Resident Manager on Prem. Telephone South Shore 7321.
C. A. Pfingsten & Co.
11 S. LA SALLE-ST. CENTRAL 7490.

4900 DREXEL-BLVD.
S. W. CORNER 49TH-ST.
5-6-7 ROOMS.
ONE TO THREE BATHS. South, east and north exposures; outside rooms, facing orchard and large estate. Canvased walls, choice of decoration. Electric refrigeration furnished by building. Spacious rooms and closets; fireplace. Reasonable rent. Agent, 4904 Drexel-blvd. ROSENBERG & LURIE. 188 W. Randolph. Franklin 0370.

4-5 ROOM APTS.
$55-$95.
All located at one of Chicago's most beautiful bathing beaches. Very near I. C., surface lines and choice shops. Strictly modern in every respect. Close to beautiful parks, golf, tennis. These values are far below the market. CARROLL, SCHENDORF & BOENICKE, 2624 E. 75th-st. South Shore 1660.

COMFORT and GOOD TASTE
prevail throughout the apts. at 7022-24 PERRY-AV. 4 rms., G. E. refrig. Side lights. All outside apts. Beautiful lawn and shrubbery. Good heat and hot water. No. surf., R. I., schools, churches, stores. Jan. will show, or McCLUN, 217 W. 63d-st. Went. 1844.

6360 GREENWOOD, 1ST FLR.—6 RMS., 2 baths, elec. rfrg., I. C., L. $75. Dor. 6323.

SOUTHWEST.

General List.

SPECIAL!
1643 W. 79TH-ST. 2½ rms., $40; 3½ rms., $47.50. In-a-dor beds; Frigidaire. Modern apts. WM. J. LEICHT. 7955 S. Ashland. Stewart 1828.

6100 S. CAMPBELL-AV. — VERY DESIRable 2 and 4 rm.; new bldg.; reasonable.

4 AND 2 RMS., STM. HT., 3D FL., $28 and $15 mo. 2222 W. 21st-st. Canal 1005

Four, Five, Six Rooms, and Larger.

4 Rooms, Steam Heat, $40.
Modern, newly decorated apt.; in-a-dor bed; splendid location; keys at office. F. H. HALVORSEN CO., 3145 W. 63d.

MOD. 4 RMS.—STM. HEAT; ROLLAWAY bed; newly dec.; good location; nr. transp. $40. 2518 W. 59th-st.

MOD. 6 RM. APT., HEATED; GD. TRANS.; $50. 3122 W. 53d-pl. Hemlock 3684.

BEAU. 5 RMS., ENCL. PCH., FRIG.; GAR.; trans.; reas. 6142 S. Rockwell. Pros. 6178.

5 RMS.—STEAM HEAT, $50. 5945 S. Albany-av. Hemlock 9897.

NEWLY DEC. 6 RM. FLAT; STM. HT., G. E. refrig. 6645 S. Richmond-st.

NORTH.

General List.

DELAWARE TOWERS
Delaware-pl. and N. Wabash.
ONE ROOM UNIT. Living room with door bed. Kitchen with electric range in separate room. Showers over tub. FLOORS carpeted. South exposure. Service available. ATTRACTIVE NEW RENTING SCHEDULE.
FOUR ROOM UNIT. Living room, bedroom, dining room, and kitchen in separate rooms. EXTRA doorbed if needed. Bath and shower. FLOORS CARPETED. Service available. ATTRACTIVE NEW RENTING SCHEDULE.
Soundproof walls between apartments. Corridors and kitchens have forced ventilation. Food shop, grill, garage and druggist connected.

1100 N. DEARBORN-PKWY.
NEW 20 STORY FIREPROOF BLDG.
2, 3 & 4 RM. APARTMENTS,
UNFURNISHED.
$65 TO $150
FREE GAS.
JOHN T. WHEELER & CO.,
SUPERIOR 4955.

AQUITANIA
ON LAKE MICHIGAN AT ARGYLE. 3-4-5 AND 6 ROOM APARTMENTS.
Surprisingly Low Rentals.
Private lake promenade; bathing beach and parking place. Rentals include light, gas, refrigeration and window washing. We will pay cost of moving in Chicago and telephone installation. D. H. FALLOW, RES. MGR. PHONE ARDMORE 2343.

1-5 ROOMS, $35 UP
Near Howard L; free refrig. See agent at 7745 Haskins-av., or call
LIEPOLD & HICKS, INC.,
1569 Howard-st. Hollycourt 2300.

6811-19 LAKEWOOD-AV.
3 rms., bedrm. and rollaway bed, 2d..$55
4 rms., bedrm. and rollaway, private rear porch, 1st. Very light........$60
Modern bldg.; tile walls and shower in bath. Canvas walls, excellent trans. Near schools and lake. Rogers Park 7338. AGENT ON PREMISES.

3 RMS., $47.50.
Also 4 rms., $50 and $52.50; wonderful modern apts.; 3 lge. closets, refrig.; nr. school and park; don't pass them up. 2005-11 Farragut. Bitt. 4041.

3-4-5 ROOMS,
$55 to $75; large, light; some have 2 in-a-dors; hardwood floors and trim; 75c roll wall paper used; see these. 5235 WINTHROP. SUNNY 4747.

5973 N. CLARK—1-2 RMS., REFR. $35 UP. 1218 Victor-av., 2-3 rms., refrig., $45 up. 1065 Thorndale, 4-5-6 rms., refrig. free. 1445 Elmdale, 4-4½-5 rooms; new bldg. 1255 Rosedale, 6 rms., sun par., slp. pch. H. C. Neuhaus, 1204 Thorndale. Lon. 4561.

546 SURF-ST.
2, 3, and 4 room apartments; mechanical refrigeration; 1½ blocks to Lincoln park; ½ block to surface and bus.; moderate rentals.

4609-19 N. PAULINA-ST.
3 and 4 rooms; refrigeration; roll-a-way beds; practically new; excellent transportation; reasonable. Agent on premises.

734 WRIGHTWOOD.
2 blks. w. of Lincoln Park; 3-5 rms.; $50 and up. See janitor or call Rand. 6171.

550-60 ALDINE-AV.
Beautiful 3, 4 and 5 rm. modern apts. MODERATE RENTALS. CONCESSION.

520-528 SURF-ST.
Beaut. 2, 3 and 4 room apts.; mod. new bldg.; moderate rentals; liberal concession.

CHOICE APTS.—LOW RENT.
3-5 rm. apts.; mod. bldg.; free elec refrig.; conv. to lake and transp. 1232 Jarvis-av.

PELHAM MANOR APTS.—2-3-4-5 RMS.; newly dec.; carpeted floors; 1 blk. Lincoln Pk.; good transp. Agt. on premises. 3600 Pine Grove-av. Wellington 9116.

5529 KENMORE-AV.
1-2-4 rms., $40 and up; best trans.; free gas and ice. See janitor or call Rand. 6171.

3-4-5 RM. APTS., IN-A-DOR BEDS, REFRI. free; lg., light rms.; spec. inducement; 1 blk. to L, steam road, bus, and car; very reas. 4500 N. Hermitage. Rav. 9518.

Splend. Mod. 2-3-4 Rm. Apts.
Elec. refr.; showers; low rent. See janitor on premises. 850 Sunnyside-av.

3-4 ROOMS—ON THE LAKE.
Free refr.; low rents, $65-$70; dec. to suit. 7621 Eastlake-ter., nr. Howard.

Attractive 2-4-5 Room Apts.
Near lake, splendid trans.; $35-$70. Jan. on premises. 829-37 Sunnyside-av.

Attractive 3-4-5 Room Apts.
High grade bldg.; elec. refr.; ... low rent. 534 Brompton. ...

1228-34 CARMEN—2-3-4 RMS., IN-A-DOR; refr.; ½ blk. Argyle L; low rent. JOHN J. BEADY & CO. Buck. 0500.

10 W. ELM-ST., COR. STATE—NEW BLDG.; 2 to 5 spacious, carpeted rooms; canvased walls; 10 minutes' walk to loop; $70-$165.

REDUCED RENT. CONCESS. TO GOOD tenant; 3½-4 rms., rollaway, Frigid. 3159½ Hudson-av., 1 blk. w. Sheridan, nr. Belmont.

MODERN 3 RM. APT.; LGE., LGT. RMS., $45 mo. Mod. 5 rm. apt., 2 bedrms., very reas.; exc. tr. 2352 Cullom-av. [4300 N.]

1 BLK. LINC. PK., 2100 NORTH—COR. bldg., 3-4 rms., $40-$50. 856 Garfield-av.

2, 4, 5, 6, AND 7 R., REASONABLE. HUGH V. Sweeney, 1261 Albion. Rog. Pk. 5653.

3514 WILTON-AV.—6 RM. FURN. HEAT; also 3 rm. English basement, stove ht.

TO RENT—APARTMENTS.

NORTH.

General List.

GOLD COAST BEST ADDRESS. OPPOSITE CASINO CLUB.
201 E. Delaware-pl.
1 blk. to Drake hotel. Bus to door.
3-5 Rms., 2 Baths, $97.50.
Full hotel service. Superior 1480.

FREE MOVING
TO THESE BUILDINGS.
Free Refrig., Light, Gas.
2-3 ROOMS, $45
4501 MALDEN. EDGEWATER 8409. 1 BLK. TO BUS. 3 BLKS. WILSON L.
2-3 ROOMS, $40 UP
840 Ainslie, facing lake; 1 blk. bus. FREE REFRIG. AND AUTO PARKING.
2-3-4 RMS., $37.50 UP
4350 IRVING-AV., COR. MONTROSE. FREE REFRIG. 2 BLKS. WESTERN L.
2-3 RMS., $37.50 UP
3450 JANSSEN-AV., COR. CORNELIA. 2 blks. to Southport L and Addison bus.
2-3-4 RMS., $42.50-$60
1940 WILSON-AV.—FREE REFRIG. 2 blks. bus, Ravens. L and N. W. R. R.

WIRTZ, HUBERT & LITTLE, INC.
3152 SHERIDAN-RD. WELLINGTON 3000.
535 Cornelia-av.
3½ rooms, $90-$115. Carpeted floors, tile baths, showers; free gas, light, refrig., window washing.
3260-70 Sheridan-rd.
4, 5, 6 rooms. Finest location on Drive, at lake, park, harbor. Garage in building. Receiving room.
415 Aldine-av.
5, 6 rooms. New bldg., at lake, park, and harbor. Serv. elevator, receiving room. Garage in connection.
534 Stratford-pl.
6 rooms. Just off Drive. Only 3 homes to a floor. Wood fireplace. Craftex walls. Receiving room.

Edgewater Beach Apartments
garage in building other unique features not duplicated in Chicago
3 TO 7 ROOMS UNFURNISHED $115 TO $300
5555 Sheridan Road
longbeach 8500

SONTAG BROS.
2730 N. CLARK-ST.
3½ Rooms.
834 Cornelia, cor. Wilton; ref.; new bld $50
4 Rooms.
1744 North Shore-av.; G. E. refr....$50-$55
722 Bittersweet-pl., nr. lake; fur., ref....$65
2846 Broadway at Wellington, 1st; G. E. refrigeration....$50
6568 Lakewood, 3d; light, airy; G. E. ref. $60
5 Rooms.
902 Belmont-av., 3d; will decorate...$52.50
2944 Broadway, 1st; G.E. refr.; will dec.$55
6576 Lakewood; cor. apt.; s. par.; 2d; ref.$75
7 Rooms.
1022 Belmont, 3d; compl. redecorated....$80
800 Belmont, cor. apt.; 3d floor....$85
BITTERSWEET 4932.

180 E. Delaware
3 to 6 Rooms,
with choice of 1, 2, or 3 baths.
3 Rooms, $100.
4 Rooms, $150.
5 Rooms, $200.
Gas, light and refrigeration free. Excellent dining room on ground floor. French cuisine. Room service. 1 block east of Michigan-av. 10 minutes to loop.
A. R. Bennett, Manager. Whitehall 5100.

2000 LINCOLN PARK WEST.
Overlooking Lincoln Park.
2-3-4-5 RMS.,
$90-$227.50.
Parquet Flrs. Gen. El. Refr. Ideal Apts. Exc. Trans.
PETER F. REYNOLDS,
Lincoln 3633.

Newest Bldg. in Rogers Park.
1641-51 TOUHY. 3-4 RMS.
Excellent neighborhood; latest features; large rms.; designed for discriminating people. Agent at bldr. Call Rog. Park 1855.

One, Two, and Three Rooms.

1140 N. LA SALLE
New 8 story fireproof building; two room apartments, UNFURNISHED. RENTALS: TWO ROOMS—$59.00.
ALSO
1100 N. LA SALLE
NEW 16 STORY FIREPROOF BLDG. 1 AND 1½ ROOM APARTMENTS. 1 ROOM—$45 TO $55. 1½ ROOMS—$62.
One room apartments consist of large living room and in-a-dor bed, kitchenette, bath and ample closet space. Two room apartments have additional bedroom and in-a-dor.
FREE LIGHT, GAS AND REFRIGERATION. A. C. CURRENT FOR RADIOS. Switchboard. Elevators. Beautiful lobby. One mile to Loop. LA SALLE-ST. NOW WIDENED INTO BEAUTIFUL BOULEVARD.
JOHN T. WHEELER & CO.,
1100 N. La Salle-st. Diversey 5320.

3 Rooms, $45
FREE REFRIG. AND GAS.
1700-10 Albion-av.
Apts. newly decorated, consist of Liv. Rm., Din., Kit. and Bedrm.; near Clark-st. car, N. W. R. R. and shopping center. Agent at Bldg. or see.
COCHRAN & McCLUER CO.,
1526 MORSE-AV. ROGERS PARK 8040.

3 ROOMS, $55.
4523 Greenview-av., nr. Sunnyside, 1 blk. E. Ashland. Extra bed, new G. E. refrig.; practically a new bldg.; showers; unusual prop. to good tenant. Agent on premises.
Schoenlank & Kirschner,
1505 MORSE-AV. SHEL. 8820.

New 1, 2, and 3 Rooms, $45.
and up. S. W. cor. Morse and Greenview-avs.; free gas, light, refrig. and carpet; col. plumb., tile baths. Apply office of building, 1505 Morse-av.

2-3 RM. HI-GRADE APTS.
Furnished and unfurnished; new bldg.; elevator; electric, gas and refrig. free; near lake and L. 6823 N. Ashland-blvd.

3 ROOMS—$40 TO $50.
3944 Rokeby-st., lowest rentals north. FREE REFRIGERATION. Sheridan-rd., L and bus; 1 block lake. Lake View 0330.

2 RMS. AND KIT. (BEDRM.).
Best section Rog. Pk., 1½ blks. to Howard L sta. Free refrig. and gas. Front apt. Right rent. Agent. 1729 Jonquil-terr.

649 OAKDALE-AV. — UNUSUAL 2½ RM. apts.; living rm., dinette, kitchenette, slpg. porch, dressing rm.; shower; free gas and refrig.; $47.50 up. Sheldrake 0100.

1-2 RM. APTS., $32.50-$45.
5643 Ridge-av.; cor. Magnolia; 1 blk. Bryn Mawr L sta., bus and car; electric refrig.

2½ ROOMS; NICEST IN ROGERS PARK; $50 mo.; free elec. refr.; L and bus trans.; near lake. 1321 Estes-av. Holly. 2256.
1400 ROSCOE-ST.—MOD. KIT. APTS.; GAS, lgt., ref. free; 1 r., $35 mo. 3 rs., $50 mo.
1035 BYRON-ST.—$49.50; NEW 3 ROOM apt.; free frig.; shwr.; nr. lake, Sheridan-rd.
1½-2½ RMS. (BEDRM.)—EL. REF.; 1 BLK. Addison-Linc. sta., Rav. L 1837 Patterson.
3½ RMS.—MOD., SUN.; EL. REFR.; EXC. trans.; $45 up. 5549 Magnolia, Ard. 1560.
MOD. 3½ RMS.—IN-A-DOR; FREE REFR.; nr. schl., tran. 5310 N. Paulina. Bit. 3261.
SUBLET—UNFURNISHED APT., REASON. Park-Edgewater Apts. Call Rog. Pk. 2394.
MOD. LGE. 2½ RM. APTS. — CRAFTEX walls, shwr.; ex. tr. 4608 N. Hermitage.

TO RENT—APARTMENTS.

NORTH.

One, Two, and Three Rooms.

DISTINCTIVE APTS.
Overlooking Lincoln Park. New 18 story building.
415 FULLERTON-PKWY.
2-2¼-3 RMS., $80-$120.
Free gas and refrigeration.
PETER F. REYNOLDS,
Lincoln 1518. Lincoln 3633.

1331 LOYOLA APTS.
1 rm. Pullmanette, unfurnished; light, gas, refrigeration free. $30 per month.
1-2 rm. Pullmanette; furnished; comp. serv. $45 and $62.50; 1 blk. Loyola express.
SEE THEM TO BE CONVINCED.

Four, Five, Six Rooms, and Larger.

OPP. YACHT HARBOR.
425-39 ALDINE-AV. 4-5 Rms., $110-$135.
OPP. BELDEN-STRATFORD HOTEL.
327-35 BELDEN-AV. 4-5 Rms., $110-$125.
Peter F. Reynolds, Linc. 3633

2335 Commonwealth-av.
4 ROOMS, $100.
6 ROOMS, 2 BATHS—$135 UP.
In Lincoln Park district; 1 block west of the Drive, just south of Fullerton. De Luxe interiors; elec. refrig. Elevator bldg. Central 5050.

222 E. CHESTNUT
New 19 story bldg. Bus at door.
6 and 7 Rm. Apts., 3 Baths.
Walking distance to loop. Chicago's most distinctive building. Agent on premises or phone SUPERIOR 0898.

DRAKE TOWER,
179 Lake Shore Drive.
8 rooms; 22d floor; 4 baths, 3 master bedchambers, 2 servants' rooms; unusual clos. sp. North, east and south lake views. Now available. Sublet by tenant leaving city. CALL CENTRAL 9011.

4 Rooms—Red. to $45
5232 WINTHROP-AV.
1 block to Berwyn L station; nr. Edgewater Beach Hotel; in-a-dor beds, screened front porches, elec. refrig.
SEE JAN. OR CALL LONGBCH. 4650.

Comparison Invited.
Come and be convinced that we offer real values in these 4 and 5 room apts.; large, light rooms; free refrigeration; nr. good transp. and schools; reduced rents. 5014 N. Hermitage-av.
AGENT ON PREMISES.

4 LARGE ROOMS, $60.
Reduced from $90. Fine corner bldg., very choice location, 4 large light rms., extra rollaway bed, 4 large closets, pantry, elec. refrig. Se Mr. Farkus, 1444 Pratt-blvd., near Morse "L" station.

LARGE, AIRY 5 RM. APT.
Elec. refrig.; new bldg.; large yard; htd. gar.; formerly $90; reduced to $70. Excel. trans.; Surf. and L. 1846 Belle Plaine-av. Phone Graceland 1587.

6424 GLENWOOD.
4-5 room apts.; special inducements; new bldg.; ¼ blk. to Broadway and Devon-av. st. cars, 2 blks. Loyola exp. sta.; tile bath; canvased walls; free refr. Everything the latest.

4-6 ROOMS—2 BATHS.
Large, light rooms; sun parlor, priv. rear porch; yard, large closets, dec. to suit tenant; immed. poss.; 1 blk. to lake and L. 1318 LUNT-AV. 7000 SHERIDAN-RD.

LAKE SHORE-DR.
8 rms., 3 baths, overlooking lake; large living rm., wood burning fireplace; 8th floor. Miss McGee. Whitehall 6880.

4 ROOMS, $47.50 to $50.
866 Edgecomb-pl.; screened front porch; best transportation in city; "L," bus, cars 1 block. Lake View 0330.

4658 DOVER-ST.
$50 pays to Dec. 1; delightful corner 4 room apt. Very desirable location; L, bus, and surface. Longbeach 8833.

843 CRESCENT-PL.
4 RMS., $55; 5 RMS., $70.
Elec. refrig., in-a-dor; near Sheridan "L," bus, Br'dway car. Agent on prem. Well. 9725.

1058 NORTH SHORE-AV.
6 rm. apt. in 3 flat res. bldg., 2 baths, 2 sun rms., elec. refrig.; side dr.; 3 doors from lake. Rent $150 with concess. R.P.6024.

ROGERS PK.—4 LARGE RMS.
Inador, G. E. refrig.; plenty light and air, large closets; newly decorated; good schools; trans. Ph. Rogers Park 3923.

1425-33 SUMMERDALE-AV.
4-5 large, light rms. in Edgewater; elec. refr.; very reas.; exc. tran. Longbeach 2740.

New Ultra Modern Bldg.
Large 4 rm. apts., nr. beau. Indian Boundary pk.; reas. 2558 Fitch-av. Shel. 7057.

5409 WINTHROP-AV.
Attr. mod. 6 rms. in 3 apt. bldg., nr. lake, Edg. L sta.; Gentiles; adults; $90. Lon. 7444

5 LARGE RMS., ALL OUTSIDE, ¼ BLK. from park; ideal for children; exc. trans.; G. E. refrig.; biggest barg. in Rog. Park. 6936 N. Campbell. Phone Palisade 1811.
LARGE, LIGHT 4 ROOM APTS.; NEW building; inador beds; free elec. refrig.; excel. trans.; very reas. G. Johnson, 2424 Catalpa. Phone Longbeach 9294.

SPLENDID 4-5 ROOM APTS.
With glassed rear parlor; elec. refr.; nr. lake; low rent. 720 Waveland. Jan. on prem.

5 ROOMS, $50-$55.
Stm. ht.; clean. lt.; back pchs.; L, surf., bus. See agt. or jan. on prem. 800-810 George.

5645-5647 WAYNE-AV.—5 RMS., $55; 4 rms., $47.50. Steam heat; nr. Broadway surface and Bryn Mawr L. MEAD & COE. 69 W. Washington-st., Rand. 0450.
SUBLEASE—4 ROOM APT. AT ONCE—Large back porch; good ventilation; new elec. refrig.; $55; 3d apt. 2253 Burling-st.
4412 N. RACINE-AV. — 5 LGE. LIGHT rooms, sun parl., shower, elect. refrig.; excel. trans.; $65. Sunnyside 4751.
4 RM. MOD. APTS., $50-$55; EL. REFRIG., nr. schls., all trans.; no reas. offer refused. 855 Cornelia, Kurke. Bitter. 3395.
1307 N. CLARK-ST. — 4-6 RMS., $30-$40; bath, new, dec.; mo. conc.; apply store. Briargate 7788.
6 LGE., LT. RMS.; NEWLY DECOR.; RENT $80; gd. trans.; 1 blk. to lake. McGowan, 833 Crescent-pl. Ph. Bitter. 7340.
NEAR LOYOLA EXP. STA.—7 ROOMS, 4 bedrms.; G. E. refrig.; low rental. 1251 North Shore-av. Rogers Park 2406.
4 RMS., $60; OVERLKG. PARK; ALL OUTside rms.; free elec. ref.; priv. rear porch; excel. trans. 4146 Clarendon. Well. 3460.
1140 FARWELL-AV.—MODERN 6 RMS., 2 baths, sun par., sleeping porch, elec. refrig.; very reas. Owner on prem. Rock. 3954.
1010 ARGYLE—5 ROOMS, G. E. REFRIG.; very attrac. S. E. Terman & Co., Rand. 3177, or see janitor. 4900 Sheridan-rd., Casr.
CHEERFUL MOD. 4 AND 5 ROOM APTS.—$60 and up; corner bldg.; Frigidaire; L and bus. See janitor. 1614 Wilson-av.
1663 PRATT-BLVD.—4-5 ROOMS; NEWLY dec.; shower, refrig.; good trans.; manager on premises. Sheldrake 8180.
BARGAIN—2032 EASTWOOD, 2D FL.; 6 rms., all light; dec. throughout; Frig.; suit. roomers; 1 blk. L; $65. Lincoln 3138.
6 ROOMS, 3 BATHS—1366 N. Dearborn; beautiful view of lake. HOGAN & FARWELL, INC., Whitehall 4560.
621 WEBSTER-AV.—5 LGT., MOD. RMS.; Frigid., shower, safety windows; free gas; gd. trans. Apply Apt. A1 in bldg. Div.0397.
37 E. SCHILLER, NR. DRIVE—6-7 RMS., 2 baths; exclusive bldg.; $150-$175. J. B. WALLER. Lake View 6480.
MOD. 5 RM. APT., SUN PARLOR, LGE. porch, yd. 2042 Birchwood-av. Shel. 7568.
5 MOD. RMS., GLZD. PCH., EL. REFRIG.; 2 blks. L; reas. 2734 Leland. Lon. 4580.
4900 MAGNOLIA — DES. 4 RM., LIGHT apt.; elec. refr.; exc. trans., $55 and conc.
6 R., TILE KIT., BATH; CRAFTEX; EL. REF. Rea., inc. gar. 6033 N. Mozart. Rog. P. 2082.
4 NEW RS.—SHR.; EL. REF.; ROLLAWAY. Reas. 4 lge. clos. Owner, 2901 Arthur-av.
7 RMS., 4 BEDRMS., SLEEP. PCH., TILE bath, shwrs., refr.; reas. 4433 N. Paulina.
709 BRIAR-PL., 3D—6 RM., S. PARLOR, yard; ex. tr.; $70; conc. Nov. 1. L.V. 7229.
6543 N. CAMPBELL—6 RMS., 2 FLAT; Frigid.; tile kit., tile bath; oil ht.; gar.
BEAUT. 4 RMS.—ROLLAWAY, FRIGID.; $60; nr. lake; all trans. 3638 Pine Grove.
6 ROOM APT., 3D FLOOR. 1453 ADDISON-st. Wellington 7277.
7706 N. HERMITAGE—4 RM. APT., STM. ht., G. E. refr., only $55. Cruce. Dea. 8729.
4-5 RMS.—REDUCED; BEAU. MOD. REFR.; L; conc. 5955 Winthrop. Longb. 1948.
LGT. 6 RM. APT. AND SUN RM.; ELEC. refrig.; tile bath. 5849 N. Artesian-av.
743 WILSON, 3D—6 LG. OUTSIDE RMS.; $70; conc.; suit. room. hse. Lon. 3900.
REAL VALUE—539 GARFIELD-AV.; 5 LGE. rm.; ex. lav.; mod.; gd. tr. Inq.Lincoln5553.
5 RM. 2D FLAT, NEWLY DEC.; STOVE ht.; $28. 4122 N. Leavitt-st.
7 RMS.—STM. HT.; NEW. DEC.; $60. ALSO 5 rms.; $40. 730 Aldine-av., own., 3d.
5 MOD. R., GL. PCH., EL. REF.; ALL TR.; nr. lake; $60. 4871 Magnolia. Sunny.4413.
2245 BARRY-AV.—3½ ROOMS, NEW BRK. bldg., steam heat. $40-$45.
6 RMS., 3D; 1 BLK. BEL. HARB.; IMMED poss.; refrig.; reduc. to $80. 541 Melrose.
6 ROOMS, 2D FL., 2 APT. BLDG., ALL TR. 6441 Magnolia-av. Reas. Hum. 3420.
REAL BARGAIN—4 LG. BRIGHT RMS. New bldg. 3701 N.Hoyne-av. Cor. Waveld.
4 AND 5 RMS.—LARGE MODERN APTS. $47.50-$52.50. 1401 Irving Park-blvd.
1329 N. DEARBORN—8 RMS.; NR. LAKE, pk.; 4 bdrms., lg. liv. r., firepl.; $90 mo.
BARG.—5045 N. CLARK, 2D; 5 RMS., ALL lt., stm., compl. dec., refrig. Linc. 3138.
6 RMS., 2 BATHS. 530 ALDINE-AV. AND 1062 North Shore-av., nr. lake.

TO RENT—APARTMENTS.

NORTH.

Four, Five, Six Rooms, and Larger.

5 ROOM CORNER, $67.50.
3450 Janssen-st., cor. Cornelia, 2 blks. to Southport L and Addison bus.

4 ROOMS, $60.
1940 Wilson-av.; free refrig.; 2 blks. to bus, Ravenswood L and N. W. R. R.

4 ROOMS, ONLY $48.50.
4350 Irving-av., cor. Montrose. Free refrigeration; 2 blks. Western L.

Rents Drastically Reduced.
1354 Greenleaf-av.
New, ultra-modern bldg. Large, light, airy rooms. Arched doorways. Tile baths. 1 BLK. TO LAKE AND MORSE-AV. L.
4 ROOMS NOW $65.
REDUCED FROM $85.
Mr. Verbruyssen on Premises or phone Mr. Scholz. Rogers Park 2908.

4-5 ROOMS, $45-$60.
1047 Montrose, 2d, 4 rms....$45
5148 Broadway, 2d West, 4 rms....$45
4362 Kenmore, 2d, 4 rms....$50
4442 Beacon, 1st, 4 rms....$50
4716 Beacon, 1st, 4 rms....$55
1051 Montrose, 3d, 5 rms....$50
5142 Broadway, 3d, 5 rms....$55
4416 Hazel, 1st, 5 rms....$60
1243 Lawrence, 1st, 5 rms....$60
O. P. CURRAN JR. 4521 BROADWAY.

5 ROOMS—2 BATHS
710 GORDON-TERR.
MOST BEAUTIFUL APARTMENTS. PERFECTLY ARRANGED ROOMS. MODERN IN EVERY DETAIL. SOUTH EXPOSURE—LIGHT ALL SIDES. Just off new drive—Linc. pk. WELLINGTON 3460.

Exceptional 4 Rms.
and in-a-dor, craftex dining room and tile bath; shower; refrig. included; near park, schs., churches, blvd. tran.
6054-6 N. WASHTENAW.
OR 2707 GLENLAKE. SEE BURNET.

1051 COLUMBIA-AV.
ON THE LAKE.
8 ROOMS, GARAGE, $175.
Newly decorated; tile baths, showers, electric refrig., sun parlors, spacious rooms. GREENLEAF 3160 OR RANDOLPH 0296.

4 Rms., $50-$52.50-$55
ELECTRIC REFRIGERATION; LARGE LANDSCAPED COURT; NEAR LAWRENCE-AV SHOPPING, THEATER DISTRICT, AND L STATION. 4823 N. DAMEN-AV. PHONE RANDOLPH 6713. AGENT ON PREMISES.

3750 SHERIDAN-RD.
5-6-7-8 ROOM APTS.
Large, light rooms; wood burning fireplaces, colored tile baths; tile swimming pool. Refined atmosphere; restricted tenancy.

438-448 SURF-ST.
BEAUTIFUL 4 AND 5 ROOM APTS. DEPRESSION PRICES. Nr. Lincoln Park and shopping district.

5 RMS., $62.50-$67.50.
5627-29 WAYNE-AV.
5 closets, private screened front porch; 2 blks. to "L" sta, Broadway and Clark-st. cars, Senn High and 2 grade schools. Janitor at bldg. or Rogers Park 7338.

4 ROOMS, $80.
1051 Pratt-blvd. All rooms overlooking Lake Michigan with unobstructed view; free refrig. Beaut. Rogers Pk. loc.; near shops and transp. Agent on prem. or State 4670.

6 RMS.—NEW, BEAUTIFUL.
HEATED SLEEP. PORCH; BRKFST. RM., 2 baths; iron gates; incinerator, etc.; 8 closets; formerly $175; big reduction; excel. trans. 4710 N. Paulina. Ravens. 1260.

7 R. Apt. Was $150, Now $125
7 rms., 4 bedrms., incl. garage with front driveway, high class resid. dist. Separate shower rm., all tiled. Canvas walls, dbl. plbg., oil heat. 4936 Monticello-av.

REDUCED RENTALS — STEAM, ELEC. refrig., etc. Only $40-$50; 5-6 rooms. Good location. 840 WRIGHTWOOD-AV. 2 short blocks east of L sta. Agent on premises, 1 to 2 o'clock, or see janitor or phone Randolph 9121.

6385 N. PAULINA.
$75 pays to Dec. 1; 5 elegant rms. Sun par., priv. rear pch.; elec. refr.; lovely large yard; priv. gar. avail. Longb. 8833.

6325 HERMITAGE—6 RMS.
High grade 2 apt. bldg., 3 bedrms., tile bath, shr.; ex. lav.; hot wtr. ht.; G. E. refr. Side dr.; 1 blk. N. W. Kenmore sta.; reas.

SPECIAL BARGAIN.
5 nice, lg. rms.; frt., rear pch.; refr.; dec. suit; blk. all tran. 4512 N. Racine. Rav. 2649.

1225 CHASE-AV.—NR. LAKE
4-5 rooms; big, light, high class bldg.; elec. refr.; inador; plenty closets; tile bath; view of lake and park. Rogers Park 7844.

616-18 GARY-PL.—5 RM., 2D APT.; REfrig.; shower; front and rear porches; all light rms.; concession. Owner on premises. 3600 N., east of Broadway.

4-5 RMS. (40% OFF), $50.
912-22 Lakeside-pl. [4750 N.], at lake; G. E. ref.; n. dec.; L, sur., bus. agt. on prem.

5 Rooms, $40 6 Rooms, $45
Dec. to suit; modern; steam ht.; 1 blk. Belmont L. 900 Belmont. Apply at 907.

1301 CORNELIA—5 RMS.
Modern corner apt.; canvas walls, elec. refr.; sun porch; steam ht. See janitor.

1106-18 PRATT-BLVD.
Beautiful 4 and 5 rm. apts., modern. Near lake. Moderate rental. Concession.

828 EASTWOOD-AV.
6 lg., lt. rms., 4 clos.; ex. toilet, pchs., G. E. refr.; nr. lake, all trans.; reas. Lon. 5685.

5 RMS., $65; CONC.; ENCLD. SUN PCH., plenty of closet space, el. refrig.; lg. yard; nr. trans. and schools. $42-48 Bradley-pl. [3700½ N.] Kurke. Bitt. 3395.
BEAUT. 3½ TO 7 RMS., 6 NEW BLDGS. HOYNE MANOR, HOYNE AT GRANVILLE. Last word; gd. transp., schls., playground. Low rent; free gas, Frigidaire. Bri. 2306.
5 LIGHT, CHEERFUL RMS., 3D FLR., 2 baths, G. E. refrig.; overlooks lake; imm. poss. Modern. 850 Ainslie-st.
5 LG. RMS., 1ST OR 3D, $75; ENCL. PCH. Elec. refrig., compl. dec.; conc. 1633 Granville. Lake View 2180. Mr. Long.
MOD. 4 RM. APT.—INADOR; TILE BATH, shower; elec. refrig. 703 Junior-ter. 4300 N., just west of the lake. Grace. 7610.
4240 N. ASHLAND, 1ST—7 LARGE RMS., enclosed rear porch; hot water heat; big yard.; refrig.; garage.; nr. schools.
815 OAKDALE-AV.—7 ROOMS AND BILliard room; stm. ht.; elec. refr.; lrg. yard; gas and elec. free; garage; $100 per month.
NEW BLDG., QUIET, 3½-4-5 RMS.; ELEC. refrig., $50. 5501 N. Paulina-st. Call Lake View 2180. Mr. Long.
RENTS CUT—4-5 RMS., $50-$60; LARGE sun p.; elec. refr.; nr. L, surf. 4714 N. Washtenaw-av. Key. 8694 or Hay. 7600.
4 RMS., 2 BEDRMS., VAPOR HT., ENC. pch., lg. yard, conc., $50; 6 rms., 3 bedrms., $70; all trans. 1322 Argyle-st. Edg. 5497.
6319 N. FRANCISCO-AV.—6 LARGE, LIGHT rms.; tile bath, electric refrigeration, $75 mo. Inspect premises or call Longbch. 9855.
2525 LINCOLN-AV.—OUTSTANDING VALue; 4 rms.; stove ht.; 4th floor; tile bath; modern plumbing; excellent trans.; $23.
1140 MORSE-AV.—EAST SHERIDAN-RD., 5 rms., and lg. rr. s. p.; ¼ blk. to lake or bus; 2 blks. to L. Rog. Pk. 4813.
6 RMS.; REDUCED RENT; 3 BEDRMS., bath, glz. pch.; gar. opt.; conc. Oct. 1; all tr. 3541 Wilton, 1st [3600 N.]. Harr. 1085.
1336 BIRCHWOOD—5 RMS., OVERLOOKS lake; 2 baths, sun parlor; electric refrig. Near bus, L. Rogers Park 0541.
5 ROOMS; SUN PORCH; IN NEW BLDG.; hot wat. ht.; shwr.; elec. refrig.; gd. tran.; $60. 4143 N. Mapleweod, 2d. Irv. 3791.
6 RMS.—ALCOVE STM. HT., G. E. REFR., encl. rear pch.; reas. 1449 Berteau, 2d.
6 RMS.—GLZD. SLP. PORCH; G. E. REF.; dec. to suit. 1353 Norwood-st. Shel. 3159.
5 ROOMS—STOVE HEAT, $35. 2216 Winnemac-av. Longbeach 1233.
4 RMS.—STEAM HEAT; NEW GAS STOVE; elec. refrig.; $45. Apply 2217 Belmont.
4 ROOMS—STEAM HT.; $39. 2221 N. Clifton-av. Mrs. Kammerer. Div. 3562.
4541 MAGNOLIA-AV.—6 RMS.; MOD., EL. refr.; $80 mo., conc. Inq. Feilen, Bri. 7788.

NORTHWEST.

General List.

Drastic Reductions
4814 N. Spaulding, 4-5 rooms; ref.$45-$55
4955 N. Sawyer, 3-4 rms....$40 up
3333 Foster-av., 3-4 rms....$45.00
4450 N. Kedzie, 2 rooms....$32.50
4546 N. Troy, 4-5 rms., el. ref..$55-65.00
5045 N. Springfield, 2-3 rs., el. rf.$45-50.00
4149 N. Mozart, 3-4 rms....$45-50.00
5427 Addison-st., 2½ rms....42.00
4855 N. Rockwell, 5 rms....75.00
2716 Rosemont, 3-4 rms., fr. gas, ref. 47.50
5601 Wabansia, 4 rooms....50.00
BURKE & LYNN
4721 N. Kedzie-av. Keystone 7780.

Mod. Apts. at Reas. Rental.
3½-4 rms., $45-$50; concession; bright and sunny. 3624 Cullom.

NEWLY DECORATED 2-3-4 RM. HEATED apts. as low as $40, with Frigidaire. SCHORSCH, 6059 Irving Park-blvd.
4746 N. ALBANY-AV.—3 AND 4 RM. APTS. Reas. rentals; elec. ref.; washing machines and manglers. Agent on premises.
3001-9 BLAINE-PL.—HEATED 3½-4½ RMS. Rollaway bed; new, dec.; elev. and st. car. Lowest rentals. Free refrig. Office in building.
$45 UP; HEATED APTS.; 3½-4½-5 RM.; new cor. bldg.; nr. schl., stores, trans. 2737 N. Laramie-av. Berkshire 3690.
1-2-3 ROOM KITCH. APTS., $30-$35 UP. Also 4-5 rms.; ½ blk. L. 4859 N. Kimball.
2-3-4 RM. APTS.—LIGHT, AIRY; ELEC. REfrig.; train, surf., $35 up. 4822 Montrose.
NEWLY DEC. 2 AND 3½ RM. APTS.; NR. Rav. L; refr.; $35 up. Owner, Irv. 5098.

TO RENT—APARTMENTS.

NORTHWEST.

General List.

5 RMS.—CRAWFORD, NR. IRV. PK....$50
4 rooms, Linder-Wellington....$50
4 large rms., Barry-Kilpatrick-av....$50
2-3-4 rms., cor. bldgs., elec. ref., f. r., surf. and bus transp....$37.50-$50
4 rms., Keeler-Cullom-av., f. r., surf....$45
Also choice furnace and stove ht. apts.
RALPH H. BEESLEY, 4219 Irv. Pk.-blvd.

SPLENDID 3-4 ROOM APTS.
Mod. bldg.; elec. refr.; N. W. R. R. trans.; low rent. Agent on prem. 4127 Belle Plaine.
$40-$55—MOD. 3-5 RM. APTS., SUN. PAR., inador, el. refr. 4012 Berteau. Pen. 0471.

One, Two, and Three Rooms.

4811 N. HARDING-AV.—2-3 RM. IN-A-DOR beds; free lt., gas, and elec. refrig.; reas. rent. Agt. on prem. or Monroe 0098.
$30—TWO RM. STEAM HEAT APT., Albany Park, ½ blk. "L" surface. Janitor. 4810 Christiana or Canning, Juniper 1114.
4529 N. SPAULDING—3 RS., 2 INADORS, pch., refr., blk. to L; mod., rea.; conc.
MODERN 1½-2½ ROOM APTS.; FREE refrig.; showers; $35 up. 4637 N. Lowell.
3 LGE. R., MOD. ENG. BASMT., H. W. HT.; nr. L, schl.; el. refr.; reas. 5128 Kimball.
BEAUTIFUL SUNNY 3 ROOM ATTIC APT., hot. w. ht., $30.Ref. req. 3827 Kimball.
3 LGE. LT. RMS.—EL. REFRIG.; H. W. ht.; gd. trans. 5100 Strong-st. Ave. 3237.
2-3 RM. APTS., $40 TO $45. ELEC. REFR. 2122 N. Mozart. Gentiles.

Four, Five, Six Rooms, and Larger.

6 Rm. Apt. in 2 Flat Bldg.
Just redecorated; extra large rooms, closed in porch, hot water heat; garage; near stores, schools, churches, only $55. SCHORSCH, 6059 Irving Park-blvd.

2141 HUMBOLDT.
6-7-8 room modern, steam heated apts.; electric refrig. Immediate possession, $60-$80. Phone Brunswick 1956.

LARGE MODERN 4 ROOM BUNGALOW apt. in Irving Park; second floor; near Grace-Monticello; elect. Frigidaire; 2 blocks to N. W. R. R.; 10 minutes to depot. Rudolph, 3618 Grace-st. Phone Irving 0451.

CHOICE 4 RM. APTS.
Free gas, refr.; tile bath, canv. walls; 4 car lines; N. W. R. R. 4205-15 N. Kedvale-av.

Choice 4 Rooms, $50—Free
elec. refrig.; shower closets; in-a-dor. 2114-22 N. KEDZIE-BLVD.

PORTAGE PK.—ATTRACTIVE 4-5 RMS., reas.; G. E. refrig.; 3 car lines, 2 steam roads within 2 blks.; 10 min. walk to Gateway Theater. 4428 N. La Porte-av.

Rent Within Reason.
High class 5 rm. apt.; $50 per mo.; concession. 3302 Belle Plaine-av. Juniper 7223.

2-4 AND 2-5 R. FLATS—NEW COR. BLDG. Cor. Mansfield and Strong-av., Jefferson Pk. Schools, churches, stores; trans. 1 blk.; rt. very reas. Owner. Palisade 7005.

SPLENDID 4 ROOM APTS.
Stove heated; low rent. 3800 Irving Park-blvd. Janitor on premises.

MODERN 4 AND 5 RM. APTS.—ELECT. refrig.; liberal conc.; $50 and $55. See janitor. 4831 Addison-st. Kildare 4460.
5 ROOMS; MODERN; STEAM HEAT; ALL light and airy; 30 days free rent. 4595 Elston-av. Palisade 0829.
6 RM., 2D—NEW BLDG.; EL. REFR.; TILE bath, shower; Craftex-Santos walls; arch drways.; slp. pch.; new linol. $70. Nat.0171.
4 RM. FLATS, STM.; LGE., LGT. RMS.; showers, bkcases., el. ref., gar. opt.; rt. $50-$52.50. 4136-40 Kammerling. Vil. 7544.
5 RM. FLAT—PLASTERED SLEEPING porch; furnace heat; garage; good trans.; rent reas. 1638 N. Linder.
FREE RENT NOV. 1—BEAU. 4-5 RMS.; stm.; $45; 5 rms.; new. dec.; light; stove heat; $30. 1947 N. Kildare.
4-5 RM. APTS.; BEAU. DEC.; LG. HALLway; in-a-dor bed; shwr.; new stove, lino. in kitch.; gd. trs.; spec. induce. 4545 N. Albany.
4 ROOM FLAT—STOVE HT.; NEWLY DECorated; good transportation; adults; $39. 3355 N. Kedzie. Key. 1442.
TO RENT—2003 MILWAUKEE-AV.—7 RM. apt.; $40; newly decor.; light; near L and surface.
4½ RMS.—MOD. FLAT; ALL CONVEN.; 1ST fl.; 2 bedrms.; individual hot water ht.; inclosed porch; adults; $38. Pensacola 0857.
4613 N. KEYSTONE-AV., 2D—BEAUT. 5 rms.; elec. ref. Pen. 3480. Good transp.
5 LGE. RMS., SUN PAR., ENCL. SLP. PCH., opp. park; refr.; stm. 2828 N. Mozart-st.
2618 N. LARAMIE—4 RMS., STM. HT., free ref. and gas; new bldg.; ex. serv.; $50.
5 RMS., FURNACE HEAT, NEWLY DECOrated, $34. 1506 N. Kedvale-av.
4 LGE RMS., 2 BEDRMS.; STM. HT.; GD. transp.; $45. 5821 W. Schubert. Berk.2827.
4 LIGHT ROOMS—FURNACE HEAT, 1ST floor, $30. Call Spaulding 1499.
2242 N. MONTICELLO—4 RMS.; FREE REfrigeration; Spanish style; very low rent.
MOD. 3½-4 RMS., $50-$55; REF.; EXT. rollaway; gd. tra. 3149 Drake. Long.5120.
5 LGT. RMS., $48—3 APT. BLDG.; STM. ht.; exc. tr. 2037 N. Kimball-av.Bel.5027.
4-5 R. APTS., $42.50-$52.50; G. E. REFR.; dec. to suit. 4902 N. Ridgeway. Key. 6929.
5 RMS.—HTD. SLP. PCH.; 2D COR. FLAT; stm.; shower; refr., $60. 4207 Leland-av.
$32 UP—4-5 RMS.; STOVE AND HOT W. ht.; tile bath; hot w. furn. 3023 Cullom.
5 LARGE RMS. IN MODERN FLAT, $45; 4 rms. $40. Merrimac 3910.
BEAUT. NEW 5 RMS., SLPG. PCH., $50. H. w. ht.; schls., train, surf. Pal. 10124.
BARG.—$37.50. 4-5 RMS.; STM. HT.; JAN. ser.; nr. L. 1754 Humboldt-blvd. Spa. 3624.
5 RM. FLAT. REAS. 4818 BYRON-ST. Call Sunnyside 6151.
7 RM. FLAT; LT., AIRY, 3 BEDRM., SLP. pch., new. dec., gd. tr., $35. 4207 Elston.
MODERN 5 RM. APT., STOVE HT., L SURface 1 blk.; $37. 1702 N. Fairfield-av.
BEAUT. 4 RM. APTS.—N. E. COR. BARRY and Francisco. See janitor, or Cen. 7057.
COR. MOD. 4 R. APT.; FIRPL.; PR. PCH.; reduc. to $47.50. 3109 Berteau. Ind. 3973.

WEST.

General List.

VERY LOW RENT.
New mod. bldgs., lrg., light, airy 1-2-3-4 rs. JOHN KEMPSTON, 4938 W. Quincy or 4912 W. Jackson. Col.7709. Op. eve. until 9.

2-3-4 RMS.—CUT RENTS.
4933 Adams-st., 4209 Monroe-st., and 4911 Quincy-st. Modern and attractive bldgs. J. F. BUTLER & CO., 22 S. Crawford-av.

3-4-5 Rs., Austin—$50 Up.
5644 Washington-blvd., attractive, modern apts., free refrig.; ideal trans. Austin 7100.

3235-45 W. ADAMS—2-3-4 RMS.; REAS. rent; conc.; mech. refrig.; stm. ht.; rollaway; exc. transp. Jan. or agt. on premises.
400-02 S. KILBOURN—2, 3, 4 RMS., MOD., new. dec.; all trans.; reas. Mans. 1943.
FOR RENT—MOD. 2-3-4-5-6 RM. APTS., mech. refrig., gd. tran. Monroe 2120.
2 TO 6 RM. APTS.; MOD.; RENTS CUT. Mans. 3200; after 5 p. m., 2902.
3, 4, AND 5 RM. APTS.; REAS. MANSfield 3200; after 5 p. m., Mansfield 2902.
LGE. 2-3-4 RMS.—FREE GAS; REFR.; IN-a-dor. Reas. See Jan., 1149 N. Austin.

One, Two, and Three Rooms.

2 AND 3½ RM. APTS.—IN CHOICE AUStin, $45 to $60; 3 yr. old bldg.; tile shwr. bath. Free refrig. Craftex walls. Arched openings; 2 blks. to L. 551-5 N. Pine-av. Agent on prem., or call Aus. 1680.
1-2 RM. APTS., $40 TO $50; EXC. TRANS.; modern; kitch.; free gas, light, refrig. Wieboldt Realty Trust, 1673 W. Ogden-av.
3 RM. FLAT—HOT WATER HT.; ELEC. refrig.; clsd. pch.; $35 mo. 843 N.St. Louis
1-2 RMS., 4020-4044 MONROE-ST.; FREE gas, icing, elec.; carpeted floors, etc.

Four, Five, Six Rooms, and Larger.

ULTRA MODERN 4 AND 5 ROOM APTS.; canvas walls, arched doorways, 2 baths with 5 rooms; rollaway bed with 4 rooms. 142 N. Long. Mansfield 2457.

LIGHT 6 RM. APT., $70.
St. ht., enc. porches, elec. ref.; gd. transp.; nr. schools. 4937 Fulton-st. Man. 6639.

BEST AUSTIN LOC.—5508 FULTON-ST., fine large, light, airy 5 rm. apt.; elec refrig.; good trans.; low rent. See janitor.
210 S. KILBOURN-AV.—4 AND 5 ROOM apts.; elec. ref. free; reasonable rentals. Agent on premises.
3101 W. FRANKLIN-BLVD., COR. ALBANY —4 and 5 rm. apts.; Gen. Elec. refrig.; reasonable rentals. Agent on premises.
VERY REASONABLE RENTS—4-5 ROOMS. 4458 W. MONROE-ST. Elec. refr., stm. ht.; gd. trans. Agt. on prem.
6 ROOMS, SUN PARLOR, SLEEPING PCH.; hot water heat; elec. refrig. At 18 S. Hamlin-av. Phone Nevada 6058.
NEARLY NEW 6 R. FLAT; LG., LT. RMS., furn. ht.; inside entr. to bsmt.; gas range, ice box; gar. opt.; refs. 4906 Harrison-st.
6 RM. THROUGH FLAT, ENCLOSED porches; newly decorated; rent reasonable. 4126 W. Van Buren-st.
5 ROOMS WITH BRICKED-IN PORCH, $55; steam ht.; janitor service; latest improvements. 948 N. Rigeway-av.
4123 ADAMS—7-8 RMS., 4 BEDRMS., EA. 5 clothes clo.; stm. ht.; reas. Nev. 4514.
MOD. 5 RMS., HEATED SLPG. PORCH. 3453-55 Jackson-bl., 3d. Van Buren 1522.
6 LG. LT. RMS., HOT WATER HT., EXCEL. trans., elec. refrig. 208 N. Waller-av.
ULTRA MOD. 4 RMS.; CANV. WALLS; rollaway bed. 310 N. Pine-av. Mans.9193.
MONROE, 4655, W.—5 RMS., SUN P., ST. elec. ref.; gd. trans. Diversey 8603.
3115 WASHINGTON-BLVD.—5 RMS., SUN par.; mod.; G. E. refr. Will dec. Cent. 5897.
6 LARGE, LIGHT RMS.; H. W. HT.; $55 to right party. 3537 Walnut-st.
NEW AUSTIN BEAU. COR. 4 RMS., ROLLaway, refrig.; all trans. Briar. 1103.
322-4 S. HAMLIN-AV., IN COLONIAL bldg.; beaut. light 4-5-6 rm. apts.; conc.
4 RM. APT.—IN-A-DOR; NEW BUILDING; $45. 4202 W. Iowa, cor. Keeler. Rock. 6116
4350 W. CONGRESS—7 LGT., NEW, DEC. rms.; red. rt.; furn. ht.; ex. tran. adults.
4 ROOM APT., STM. HT., ADULTS ONLY $35. 3419 W. Lexington-st., 2d. Rear.
3435 FRANKLIN-BLVD.—4-5 RMS.; ELEC. refr.; sun pch.; $45 and up. Pros. 2713.
3818 WEST END-AV.—5 MOD. RMS., SLP. porch; Frigid.; nr. Garfield Pk.; gd. trans.

TO RENT—APARTMENTS.

WEST.

Four, Five, Six Rooms, and Larger.

DESIRABLE NEW 5 ROOM APTS. 4443 Gladys-av. [1 block south of Jackson-blvd.] 1st apt.; free elec. refrigeration; big closets, fine yard; real bargain at $64. See them and see us. M. J. Connery & Sons, 4236 Madison-st., Kedzie 5051. Agent on prem.
2025 S. CRAWFORD-AV....$75
6 room flat, heated; light, airy flat above corner store; convenient to surface lines and adjacent to L station. Suitable for professional offices.
4 AND 5 RM. APTS.—BEAUT. COURT BLDG. Near L; lrge., light, airy rms.; thoroly dec. Rents $60 to $80. Agent on prem. 335 N. Menard-av., or call Aus. 1680.
6 ROOMS, $60; LARGE MODERN APTS.; newly dec.; in attractive building; stm. ht.; 10 min. to loop. Wieboldt Realty Trust. 1673 W. Ogden-av. Open Tues., Thurs. eves.

3256 WASHINGTON-BLVD.
6 rooms, 2 baths, sun parlor, sleeping porch; will decorate to suit. $90.

223 N. SACRAMENTO-BLVD.—TWO FLAT bldg., eight rooms each; remodeled for rooming house and light housekeeping; hot water heat; exc. trans. Call Web. 4944.
IDEAL FLAT, FAC. GARFIELD PK.; BEAU. view; 5 lge. rms., 2 priv. pchs., shr. bath; el. Frigid., st. ht.; waste chute; a real home. L, bus, surf. ½ blk.; low rent. 3649 5th-av.
1235 MADISON—5-6 RMS.; STM. HT.; $25 up. Jan. on prem. or Monroe 0008.

TO RENT—APARTMENTS—SUBURBAN.

NORTH.

Evanston—19 minutes to loop.

N. W. Cor. Ridge-Hull
Building 2 years old. Close to Oakton school. All modern features, including garages.
2-3-4-5 ROOMS.
See Agent, 410 Ridge. Greenleaf 9756 or
LIEPOLD & HICKS, Inc.
1569 Howard. Hollyct. 2300.

BLEECKER HALL
N. W. Cor. Noyes-Sherman.
1 blk. to Noyes L station; close to Patten gym and N. U. campus; very high grade bldg. with first class occupancy. 4 rms. with in-a-dor, $75; 5 rms., $100; G. E. refrig., showers. Inspect today. See Janitor, 809 Noyes, or call.
LIEPOLD & HICKS, INC.,
1569 Howard. Hollycourt 2300.

4 AND 6 ROOMS.
4 rms., unfurn. or sublease furn., 1 yr. lease; 6 rms., 2 baths, $150 up; one 6 rm. sublease furn., on 1 yr. lease. This is one of the finest buildings in Evanston, located on a coner, close to beach, Univ., schools., N. W. R. R. and "L." Call 937 Forest. Whitehall 4245.

EVANSTON'S FINEST.
1316 MAPLE-AV.
SUBSTANTIAL REDUCTION IN RENT. Beaut. 6 rms. with 3 baths and 4 rm. apts. in Evanston's finest residential section; unusual features; furnished lobby; golf course and patio; attractive rental. Apply at building. Ph. University 0406 or 3280.

HOKANSON & JENKS
We have a complete list of comfortable apartment homes and know we can satisfy you at the price you want to pay. We will take you to inspect the buildings.
513 DAVIS-ST., EVANSTON.
Hollycourt 1617. Greenleaf 1617.

SUBLEASE.
6 large rooms, 2 baths, 3d apt. 502 Sheridan-rd. Reasonable rental; furnished if desired. Ph. Merrimac 3200.

GREATEST VALUE IN EVANSTON — 4 rms., canvas walls, free ref., in-a-dor; gar. in bldg. Conv. trans. Select tenancy. 808 Reba-pl.; ½ blk. E. of Ridge. State 0240.
APTS. AND HOMES IN EVANSTON. SMART & GOLEE, INC., 1564 Sherman. Univ. 0285. Rog. Pk. 0272.

WEST.

Berwyn—17 minutes to loop.

3 AND 4 RM. APTS.; NEW DEC.; ELECT. refrig.; ½ blk. C., B. & Q. and surf.; very reas. rent; located at Stanley and Wisconsin. N. W. Cor. R. Hanecamp, 5015½ W. 22d-st. Cicero 6777.

Cicero—15 minutes to loop.

2-3 RMS.; DEC. TO SUIT; ¼ BLK. L AND car; 1 blk. W. E. Co.; very reas. rentals. 5015¼ W. 22d. Cicero 6777. R. Hanecamp.

Forest Park—23 minutes to loop.

2D APT.—5 RMS., H. W. H., 632 MARENgo-av.; Garf. Pk. L, Harlem-av. sta., Forest Park.

Oak Park—16 minutes to loop.

Reduced Rent—Modern Apts.
346 S. Harvey-av. 4-5 rms., sun par., Frig., tile bath, shwr. stall, ext. bed, $70 to $85. 444 N. Austin-blvd., 1 blk. to L, N.W.R.R. 3½-4-5 r., lg. pch., beau. bath, $55-62.50-80. 1530 N. Austin-blvd., like priv. home; 4 r.; free refr., sun p., new bldg.; ex. bed, $65. Johnson Bros., 123 South-blvd. Aust. 3121.

EXTRA LARGE, MODERN 4 AND 5 ROOM apts.; electric refrigeration; greatest bargain on West Side; don't miss it; act quick. 16 N. Austin-blvd.
2 AND 2½ RM. APTS.—COR. OAK PARK bldg.; free gas and Frigid.; lge. rear pch. and yard. Rents $30 to $50. Agent on prem. 303 Harrison-st., or call Vil. 5100.
4 RMS., $42.50-45—ELECT. REFRIG., STM. heat; 2 blocks to L; almost new bldg. Phone Euclid 9897.
5 RMS.—GAS; ELEC.; H. W. HT.; $55; ¾ blk. schl., tr. 621 Highland, after 7 p. m.
5 RM. APT., CLOSE TO TRAN; H. W. HT., run. h. w.; $50. 39 Garfield-st., Euclid 2337.

TO RENT—FURNISHED APARTMENTS.

(See Also Hotels and Apartment Hotels.)

SOUTH.

RENTALS REDUCED.
New 6 story bldg.; beau. furn.; 1 room apts., $55 up; bedroom apts. $77.50 up; front 3 rm apts., $105 up; includes free light, gas, refrig., linens, daily maid service; 1 block I. C., schools; real home atmosphere. WINNSOR APTS., 7016 EAST END-AV. RESIDENT MGR., DORCHESTER 7489.

OWNER WINTERING IN FLORIDA WILL rent from Nov. 1 to May 1 his co-operative apartment, completely furnished, at 6901 Oglesby-av., block from South Shore Country Club; seven rooms, three master bedrooms, maid's room, four baths, garage; unusually large and well arranged. Inspection by appointment only. Phone Midway 0877.

1, 3½ ROOMS,
1934-36 E. 74TH-ST.
New bldg.; spac. rms.; tile baths; rollaway beds; newly furn.; gas, light, and refrig.; priced right.
SELZ & SOUTHMAN, INC.,
71st-st. at Euclid. H. P. 8080.

CORNADA APT. HOTEL.
Choice 1-2-3 rm. apts.; free gas, lt., ref.; comf.; 9 m. Lp. I.C.; reas. rt. 5212 Cornell.

COLFAX-AV., 7415—3 RMS., NICELY FURnished, beautifully decorated; large, light, attractive rms.; free gas and elec. refrig.; I. C. and surf. transp.; $67.50.

4 ROOMS, $60.
Free electrical refrig.; beau. corner bldg.; newly furn. 424 E. 82d-st. Drexel 2096.

7339 COLES-AV.
Attractive 3 rm. apt.; bedrm and inador; G. E. refrig.; reas.; near I. C. transp.

$14 WK. UP—2-4 RMS.
Lge., airy frt. apts.; ref., light, gas furn.; op. Jack. Pk.; all tran. 1550 E. 66th-pl.

CORNADA APT. HOTEL.
Choice 1-2-3 rm. apts., extremely desir.; comf.; 9 min. lp. I. C. Reas. rt. 5212 Cornell.

LUXURIOUS HOME.
6 rs., 3 bths., opp. So. Shore Country club; for 6 mos. beg. Oct. 1; $225 mo. Fair. 0281.

REAL HOME—4 RMS., BEDRM., AND 2 IN-a-dor beds; comp. furn.; elec. refr.; $65; nr. Jackson P., I.C., L. 6054 Stony Island-av.
WILL RENT MY BEAUTIFULLY FURnished apt. or sublet same and sell furniture to responsible party. Amb. 2822.
CHI-ENGLE APT. HOTEL, 7146 LOWE-AV. —Beau. 2-3 rm. apts., kit.; tile bath; outs. rs., $65 up; nr. R. I., L., surf. Rad. 3930.
2444 MICHIGAN-AV.—CLEAN 1-2 RM. KIT. apt.; priv. bath; fr. lt., gas; 1 blk. surf. bus at dr.; restnt.in bldg.; $4-15 wk. Vic.4585.
4 RMS.; COMP. FURNISHED; TWIN BEDS; tile bath shower; gas, refrig. and elev. service; $75 mo. 7133 Yates-av.
CHALONS—NEW 1-2-3 RM. APTS., SMART, spac., quiet, compl. serv.; L, surf., R. I. bus; cut rates. 6527 Stewart. Normal 6288.
SOUTH SHORE DIST.—7905 LUELLA-AV. High grade 2-3 rm. apts., elec. ref., full tile bath, maid serv. if desired; $60 up.
SUBLEASE 5 RMS., FULLY FURNISHED, near lake, 2 blks. I. C.; very reasonable. 2552 E. 76th-st., 2d. Regent 1007.
4334 ELLIS—3 RM. APT.; ATTR., LIGHT, airy; compl. eqp.; reas.; I. C., L, sur., bus.
CARLTON APT. HOTEL—1-2 ROOM KITNT. apts.; refrig.; reas. 6440 Woodlawn-av.
BEAUT. FRT. 3 RM. KIT.; IDEAL FOR teachers; $50-$60; also sgl. rs. Drex.3342.
7011 JEFFERY-AV.—3 RMS., NICELY FURnished; $65. Agent on premises.
5 RMS., 2 BATHS—WELL FURN., OVERlooking lake. 5000 East End-av. H.P.8591.
6244 GREENWOOD-AV.—4 R. FURN. APT., $12 week; steam heat; good trans.
4746 GREENWOOD—UNUSUAL ATTR. 3-4 rm. apts.; exclus. loc.; all tr. Drex. 0113.
6 R.—2 BATHS; BEAU. FURN. RL. HOME. Must see to apprec. Very reas. Ken. 3655.
2 R. KITNT., $10-$15; ELEC. REFR., BATH. shwr., linen; good tr. 6543 Cottage Grove.
5731 BLACKSTONE—1-3 LRG. LGT. CLN. qt. kit. apts. $35-$55. U. C., I. C. X.

TO RENT—FURNISHED APARTMENTS.

SOUTH.

6808 DORCHESTER
2-3-4 room apts., furnished and unfurnished, renting now as low as $50; maid service; one block to I. C. station and surface. Free gas, light and electric refrigeration. See agent at 6808 Dorchester, or
McKEY & POAGUE,
1172 E. 63d-st. Hyde Park 8100.

Big Reductions in Rent
$125, 3 ROOM APT., NOW $100. SMALL 3'S AT $85.
$90, 2 ROOM APT., NOW $70.
$65, 1 ROOM APT., NOW $55.
Near Univ. of Chicago, I. C., and L. 6146 KENWOOD-AV.
PEER MANOR APTS.

Cool—Comfortable
2 ROOM KITCH. APT.
Completely furnished for comfort are these kitch. apts.; liv. room, in-a-dor bed, kitchen, dressing room and lovely bath; 2 min. walk to Bryn Mawr I. C. station, 15 min. to loop. Mod. rent; hotel service. All outside rooms. HIGHLAND, 7147 JEFFERY-AV.

NEW FURN. APTS.
Fireproof and modern; 1-2-3 rooms with bedrms. and kits.; very spacious; airy; daily linen and maid service; elevator and switchboard; near I. C. express station.
VERY LOW RENTALS.
1734 E. 72D-ST.

1931 RENTAL.
Ellis-et. apts., 1-2-3 and 4 rooms; furn. and unfurn.; elec. refr.; ideal loc.; I. C., bus, surface transp.; near schools and stores. Agent on premises. 4729½ Ellis-av.

2 or 3 Rm. Apt., Newly Furn.
and dec.; also slpg. rm.; all transp.; very reasonable. 1213 E. Marquette-rd., 2d.

SOUTHWEST.

VERY DESIRABLE 2, 3, 4 ROOM APTS., furn. and unfurn.; exc. location; newly decorated. Low rentals. WM. T. FLEMING. 6322 S. Western. Rep. 2801.
6337 S. CAMPBELL—2-3 RMS., FURN., kit. apts. $10 up. Linen opt. Rep. 3405.

NORTH.

PARK Edgewater
On the Lake
At 6101 Sheridan-rd.
15 stories! Viewing Lake, Boulevard and Park. Furnishings that reflect the charm and luxury of an elegant private home. Completely carpeted. Large rooms. Many closets.
2½, 3½, and 5 Rooms
BEAUTIFULLY APPOINTED, REASONABLY PRICED.
Private beach and parking area, doorman, valet, commissary, hourly maid service, etc. Rents as low as $125. Some apartments available unfurnished at $90.
TRONNES & COMPANY,
ROGERS PARK 4430.

THE SAME QUALITY APARTMENTS AND SERVICE AT
Reduced Prices
BELLE SHORE APT. HOTEL
1062 BRYN MAWR-AV., AT WINTHROP.

Owner Management Does Mean Something
1-2-3 room units, $75 month upward. Original attractive room layouts; selected tenancy; built-in radio. 10 min. walk to loop.
Canterbury Court
1220 N. State-pkwy.

CHOICEST LOCATION.
1 room newly decorated kitnt. apts.; bright and quiet; with twin and double in-a-dor beds; $65 up; close to park, lake, golf, beach, tennis, and bridle paths; complete hotel service; commissary and grill.
LINCOLN PARK ARMS,
2738 PINE GROVE-AV.

Loyalton Apt. Hotel
4630 BEACON-ST.
Spacious suites of 1-2-3 rooms, all newly furnished; daily maid service; elec. refrig.; elevator; located in nicest residential section of Uptown Chicago. Ph. Sun. 6195. $14.50 WEEKLY UP.

Northgate Apt. Hotel
4701 Beacon, cor. Leland. 3 blks. w. Broadway; large 2 rm. de luxe suite, $65 mo.; new 5 story elev. bldg.; complete hotel serv. Ideal residential loc. See mgr. today.

4554 Malden—$45 Mo.
S. W. cor. Wilson, 3 blks. west Broadway; beaut., fireproof bldg.; 1 rm. kitch., bath, recept. hall, inador. French windows, wall bed, frig., soundproof; lin. free. 53 bus to dr.

4200 HAZEL-AV.
1-2 rm. apts., 4 story elev. bldg.; new modern; free light and gas; convenient to L, bus, park and lake. Wellington 3460.

THE GLENGYLE.
1-2-3 rm. apts.; well furn.; elec. refr.; elev. hotel serv.; homelike atmosphere; L, bus, surf.; wkly. rates. 941 Glengyle. 5030 N.

SWANVILLE APTS.
2-3 rooms, $55 month; light, gas, linen, refr. 701-15 Brompton-pl. Gd. tr. Bit. 1600.

Splendid Mod. 2 Room Apts.
Newly furn.; elec. refr.; good trans.; low rent. See janitor. 838 Sunnyside-av.

3½ RMS. ON THE LAKE—$80
7621 EASTLAKE-TER., NR. HOWARD. New furn., el. refr.; priv. bch.; dec. to suit.

3 ROOM FURNISHED APT.—W. ROGERS Park; elec. refrig., $55; garage if desired. 7203 N. Western. Rogers Park 1614.
6 ROOMS, 3 BATH, FURNISHED APT., 5th floor, 3730 Sheridan-rd. $250 per month. Call Bittersweet 7885 to show.
NEWLY DECORATED 2 RM. APTS., NEAR the beaches; excellent transportation. Riviera Apts., 4845 Magnolia. Sunny. 1449.
DE LUXE 4 RM. APTS., NR. L AND LAKE. Free light, gas, Frigid.; beaut. furn.; 2 bedrms.; $75. 6202 Lakewood, cor. Granville.
WELLINGTON ARMS HOTEL—1-2 R. KIT. apts., furnished-unfurn.; hotel service; $65 up. 2970 Sheridan-rd. Bittersweet 4600.
NEW AINSLIE APTS.—1062 AINSLIE-ST.—residential hotel; all new features; fine transportation. Longbeach 5780.
815 CORNELIA-AV. 1-2-3 RM. KITS. AN OWNER MANAGED BUILDING. Furn., $40-$50; unfurn., $35-$45; gd. trans.
BEAUT. FURN. 4 RMS.; ELEC. REFRIG., shower, extra inador; good trans.; $70 incl. linen, gas, light. 813 Cornelia. Well 6116.
2 AND 4 RM. FURNISHED APTS., MODERN bldg.; elec. refrig., gas and elec. free. 648 Buckingham-pl. Agt. on prem. L. V. 0892.
AT LAKE—SUBLEASE 6 MOS., BDRM. APT. Tile bath; attr. furniture; $70, incl. gas and refrig. SCHELLER. Longbeach 3220.
6 ROOM RICHLY FURNISHED APT., $85; scr. pch.; ex. trans. Edge. 2115.
4 RMS. — ELEC. REFR.; BEST TRANS.; gas, lgt. free; very reas. 841 Cornelia.
4 RMS., BEAU. FURN.; ELEC. REF.; ALL tr.; nr. lake. 622 Stratford. L. V. 6059.
4639 MAGNOLIA—3 RM. FRONT APT.; new furn., 4 closets, 2 beds; barg., $75.
NEWLY DEC. 4 RM. APT., NR. LINCOLN Park; furnished; $30 mo. 426 Center-st.
3 RMS.—PRIV. BATH; SUIT. 4; EX. TRAN. $40-$45; nr. Linc. Pk. 2500 Orchard.
5 RMS.—2 BEDRMS.; NEWLY FURN.; LG. porch; $65; all trans. 1103 George-st.
4 RMS., 2 BEDRMS., COMP. FURN., RMY. apt., $55; all trans. 2848 Seminary-av.
SUBL. 4 RMS., WELL FURN.; PIANO; 2 bedrms.; full kitch.; $80. Lakeview 0861.
$12, 3 LG. LT. RMS., BATH, GD. FURN., lgt., ht., gas; exc. tr. 2817 N. Halsted. 2d.
CLARK, 1004—MOD., NEW, DEC., 1-2-3 r., kitnt.; priv. b.; elec., $6 up; fr. pkg.
COMP. FURN. 6 OR 8 OUTSIDE RMS.—Reas. 4436 Sheridan. 2d. Sunny. 8980.
SUBLEASE—ATTR. FURN. FRT. 3 RM. apt., $80; with cn.; L, bus, sur. Hyct.1773.
LA SALLE, N., 1039, OR 1702—OPP. PK.; 1-2-3 rm. kit., prv. b., elev.; $7 up; fr pkg.
EDGECOMB, 948—BEAU. HOTEL 1 RM. kitch., incl. gas, lt.,refr.,maid; $12.50 wk.
4-5 RMS., $65-$115; 5-6 RM. EFF.; NICEly fur.; 1 blk. lake. Owner, 1341 Touhy.
641 ALDINE—DE LUXE 1 ROOM KITNT. apts.; firepr. bldg.; compl. serv.; $45 mo.
3 RM. FURN. FLAT, PRIV. BATH, SHWR.; Wil. X., sur., bus; $11 wk. 4343 Kenmore.
HI. GRADE FURN., 2¼-3½ RMS., INC. GAS, lgt., linens; el. ref.; all tr. 4435 Greenview.
2 LRG. RMS.—ELEC. REFRIG.; NR. MONtrose L sta.; $60. 1967 Cullom, cor. Damen.

TO RENT—FURNISHED APARTMENTS.

NORTH.

PRICED FOR
HARD TIMES
BEST VALUES NORTH SIDE

GORDON TERRACE,
4157 CLARENDON.
1-2-3 room cozy apts., near lake; 20 min. loop; bus, L, surf. Hotel service. 24 hr. swbd. Bitt. 6110.
THE HIGHLANDS,
7455 GREENVIEW.
1-4 rooms. Elec. ref., 24 hr. swbd., hotel serv.; best trans. Rog. P. 6100.
712 DIVERSEY-PKWY.
Near Lincoln park. 1-3 rooms. All outside, 24 hr. swbd., hotel serv.; 15 min. to loop. Buckingham 6061.
THE SHEROSE,
4241 KENMORE-AV.
2-3 rooms, newly dec.; ½ blk. Wilson L, bus, surface cars. Bitterswt. 4984.
ROSCOE PLAZA,
1650 ROSCOE.
1-2-3 rooms. Very attractive. Hotel serv. Buckingham 8000.
ROKEBY APTS.,
3831 ROKEBY.
At Sheridan-rd. New bldg. Elec. refrig. Hotel serv. 24 hr. swbd. Also hotel rooms. Bittersweet 8570.
PARK SHERIDAN,
5036 SHERIDAN.
1-2-3 rooms. Elec. ref., elev. Comp. service. 24 hr. swbd. Longbeach 5124.
ARGYLE SHORE,
909-17 ARGYLE.
Overlooking lake. 2-3 rooms. Conv. trans. 24 hr. swbd. Longbeach 6810.
LAKESIDE PLAZA,
817 LAKESIDE-PL.
Overlooking lake. 1-2-3 rooms. All conveniences. 24 hr. swbd., hotel serv. 25 min. loop. Longbeach 1817.
THE GEORGIAN,
537 DEMING-PL.
Opp. Linc. park. 15 min. loop. 2 rms., new bldg. Elec. ref. 24 hr. swbd. Linc. 6820.
THE WRIGHTWOOD,
644 WRIGHTWOOD.
2-3 rooms. New bldg. Elec. ref. Diversey 1519.
EDGEWOOD APTS.,
5726 WINTHROP.
1½ rooms. Elec. ref. 24 hr. swbd. Hotel serv. L, bus, surf. Lon. 8155.
ESBICO MANAGEMENT CORP.
10 N. CLARK-ST.

$65 TO $100
2 AND 3 ROOMS.
One block from Edgewater Beach Hotel. Splendid residential neighborhood.
KENMORE SHORE
5419 Kenmore
Mrs. Van Horn, Mgr.
Sunnyside 1078.

GOLD COAST'S BEST ADDRESS OPPOSITE CASINO CLUB.
201 E. DELAWARE-PL.
Luxurious New Furnishings.
1 blk. to Drake Hotel; bus at door.
3-5 RMS., 2 BATHS, $117.50.
FULL HOTEL SERVICE. SUPERIOR 1480
2-3 ROOMS, $50 UP
FREE REFRIG., LIGHT AND GAS. 4501 MALDEN. 1 BLOCK TO BUS.
3 ROOMS, $60
840 Ainslie, facing lake; 1 blk. to bus. FREE REFRIG. AND AUTO PARKING.

The Lincolnwood
656 WRIGHTWOOD-AV.
LINCOLN PARK DISTRICT.
2-3 ROOMS, $70 AND UP.
NEW BUILDINGS, SPACIOUS LIVING RMS., DINERS AND KITCHENS; BEAUTIFULLY FURNISHED; EXTRA LARGE CLOSETS; TUB AND SHOWER BATHS. 16 min. to loop, surf., bus, and L; ½ blk. to school, churches, and shopping center; free mech. refrig., gas, light, linen; showers; elevators; 24 hour switchboard service.

HERMINE APARTMENTS.
This fine apartment hotel, with over 100 suites, has sacrificed no service nor quality in offering 1, 2 and 3 rooms at such low prices as from $45 to $80.
4108 KENMORE.
B. E. Dyer, Mgr. Lak. 9498.

IDEAL LOCATION—
240 E. DELAWARE-PL.
Furn., Unfurn. 2½-3 R. Apts.
PRIVATE BEDRM., LIV. RM., DINETTE.
$85 UP
OVERLOOKING THE LAKE.

4423 SHERIDAN-RD.
Furnished or unfurnished.
1½-3½ ROOM APTS.
All outside rooms; radio, gas, light, and refrigeration; convenient to all transportation. LONGBEACH 8565.

SUBLEASE $90 APT., $70.
Furnished complete; a real home; large living room; in-a-dor bed; bedroom; dinette and kitch.; priv. beach; overlk. Loyola Campus, adjoining Mundelein College. 6369 Sheridan-rd.

CHARMING 5 RM. APTMT.—LARGE, LGT. rooms, nice furniture; good trans. A very desirable apt. at an attractive rental. 1410 Howard-av., or phone Mrs. Nusser at Whitehall 6880.

New 3-4 Rm. Furn. Apts.
Beautifully and completely furn.; nr. lake. Jarvis L; very reas. 1232 Jarvis-av.

$10.50 TO $12.50 A WEEK.
1 rm. kitch. apts., nicely furn.; comp. 24 hr. serv.; el. refr.; ex. tr. 2046-48 Lane-ct.

FOUNTAIN VIEW APTS.
Richly furn. and newly dec. 2-3 rm. apts., nr. Howard L, bus, beach. 7732 N. Ashland.

YACHT HARBOR APARTMENTS, $65; UNfurn., $45 up; 1-2-3 rooms, furn. 422 MELROSE-ST. Bittersweet 4106.
LINCOLN PK.—2-3 R. IDEAL APT., NEW bldg.; best tr.; furn. for 4 persons, $50, or by wk. 2840 N. Abbott-ct., 700 w. Cap. 4377.
244 EAST PEARSON-ST. IN EXCLUSIVE Streeterville 2-3-4 room furn. or unfurn. apt., $70 up. Superior 4701.

NORTHWEST.

2834 PALMER APTS.
New bldg., 1-2 room kitnt. apts.; ½ blk. Logan-sq. L; maid serv., linen free; rt. reas.

KEYSTONE CHATEAU, 4046 N. KEYSTONE-av.—Furn. and unfurn. 2-3-4 large rooms, $40 up. Good transportation. Pensacola 0365.
ATTENTION, TEACHERS — WE ACCEPT scrip; 4028 Cullom; $40 up; 2-3-4-5 rm. beau. furn.; free gas, lt.; lg. yd.; also unfurn.
1½-2½ RM. BEAU. FURN. APTS., $50 UP; new bldg.; free elec. refrig.; full serv.; 1 blk. surf., N. W. R. R. 3901 N. Tripp-av.
ATTRACTIVE KIT. APTS., GAS, REFRIG., light. 1 block L; reas. 3355 Eastwood.

WEST.

2-3 Rm. Furnished Apts.
Free gas, light refrig., maid serv.; 10 min. to loop; mod. low rentals. Wieboldt Realty Trust. 1673 W. Ogden-av. Open Sunday.

1-2-3-4 RMS.—LOW RENT.
NICELY FURN. APTS., MOD. BLDGS. J. Kempston & Sons, 4938 Quincy or 4912 Jackson. Col. 7709. Open eve. until 9.

"THE CHATEAU,"
Oak Park's largest and finest apt. hotel. Gentiles. $60. 330 N. Austin-blvd. Vil. 8500.

3251 MAYPOLE-AV.
1-2-3 rm. kitch.; compl. furn.; maid serv.; exc. transp.; reasonable rates. Nevada 4212.

MENARD MANOR—
1-2 rms., clean, light, airy, complete service; refrig.; linen; trans. exc.; rent low. 35 N. Menard, at Washington. 5800 W.

LARCHMOOR APTS.
New bldg., 1-4 r. kitch., linen, elec. refrig.; use elec. laund.; $48 up. 149 N. Leclare.

ALL 2 RM. APTS., $50.
Gen. Elec. refrig.; new, dec.; well furn. All trans. Pleas. mgt. 123 N. Lamon [4900 w.]

4 RM. COR. APT., LRG. BEDRM. AND IN-a-dor; also 4 rms., Eng. bsmt., Frigid., bus, L. 3 surf. lines. Harnett, 4956 Maypole-av.
JACKSON GABLES—3412 JACKSON-BLVD. 1 and 2 rm. and mod. kit. apts.; linen, gas elec. refrig. free; reas. Van. Buren 0107.
404 S. WESTERN-AV.—$32.50 MO. COZY modern, large 2 rms., completely furn.; free gas, elect.; all transp. West 0566.
CLEAN KIT. APT., NEAR L, SURF., BUS; price will please. 4024 West End-av.
1 RM. NEWLY FURN. APTS., FRIG., MAID. linen, gas, el. free. $45 up. 4301 Monroe.
630 S. MARSHFIELD—3 RM. APT.; MOD., furn. or unfurn.; stm. ht.; reas. See. 2570.
4676 WEST END—4-5 RMS., SUN P., IN-A-dor; 2 bedrms., shr.; ex. tr.; Frig.; low rent.
3 RM. ENG. BSMT., 2 BEDS, PR. BATH, entr.; children welc.; reas. 724 S. Kostner.
BEAU. FURN. 1 RM. KIT. APTS. GAS, el. free. Low rt. Surf., L. 3233 W. 22d.

WANTED—TO RENT—APARTMENTS.

WANTED—HIGH GRADE FURN. APT., 3 bedrms., 2 baths; nr. U. of Chicago, I. C.; complete inform. Address G 430, Tribune.

TO RENT—STORES.

South Side.

71ST & STONY ISLAND—DOUBLE STORE; corner building; 2 heated stores with basement. Grocery, market, delicatessen, barber, etc. Only $80.00. Wolfe & Levin, 7103 Stony Island. H. P. 0991.

North Side.

2501 DEVON [COR.]. 21X58 FT.; LARGE bsmt., very attract. loc., adj. best stores. Gd. oppt. S. E. Terman & Co. Rand. 3177.
5008 SHERIDAN-RD.—20X80, LGE. VAULT, 2 modern windows. Attractive loc. Low rent. S. E. Terman & Co. Rand. 3177.
2333 DEVON [COR.]. 17X31 FT.; BEST loc. Devon-Western dist.; adj. live stores. Attr. rent. S. E. Terman & Co. Rand. 3177.
GOOD LOCATION, EXTRA FRUIT, MEAT market. Sunnyside 2167.
DEVON-WESTERN DISTRICT, NEW BLDG. St. ht., bsmt., $75. S. E. Terman. Ran.3177.

Northwest Side.

BAKERY OR DELICATESSEN—3911 IRVing Park-blvd. Completely equipped with modern oven and complete set of bakery and store equipment, including desirable living room in rear of store; splendid neighborhood; no competition; rent very reasonable. Inquire Riffner, upstairs, or telephone Irving 0078.
STORE—ON ONE OF THE BEST CORNERS within 6 blks.; stm. ht.; 25x50; especially suitable for hardware or drug store. Reas. rent. 4595 Elston-av. Palisade 0829.
2355 MILWAUKEE-AV.—STORE AND 6 RM. flat, $125. Owner, Randolph 1448.
STORE 24X40, LG. BSMT., 4 LIV. RMS. in rear; reas. 5752 Higgins. Kil. 9148.

West Side.

TO RENT—912-26 W. ROOSEVELT-RD., Oak Park, Ill. 5 stores, suitable any kind of business; good district; $50 month each.
1330 MADISON—NICE STORE, SUIT. FOR cheap barber shop, etc.; $50. West 4002.

TO RENT—OFFICES AND SHOPS.

Central.

TRIBUNE TOWER
Beautiful corner suites, outside light, for workrooms and private offices. One and two private office suites, with reception room, $50 per month and up.
Cork carpet, window shades, and awnings are included in rental.
11½ foot ceilings.
APPLY TO HOLMES ONDERDONK.
Telephone Superior 0100.
1229 TRIBUNE TOWER.

ENGINEERING BLDG.
To Rent—Priv. offices, furnished or unfurn. ALSO Desk space, in secretarial and phone service. Phone Central 1689. 205 W. Wacker-dr.

30 N. LA SALLE BUILDING.
2 private offices and reception room, $77.50
1 private office and reception room, $52.50
JUDSON F. STONE, AGENT. Dearborn 1776. Room 1511.

$100.
Best Advertising corner office in town, 3d floor suite, N. E. Cor. Michigan and Ohio; walnut paneled office, marble reception hall. Superior 4373.

THE MOST MODERN OFFICE SERVICE: lock box, $3; mail and in phone, $5; desk and phone, $13; semi-priv. office, $23; private office, $31-$57, incl. fan, light, towels, water, etc. Open 8 a. m.-7 p. m. ENTIRE 6TH FLOOR, 201 N. WELLS-ST.
32 N. STATE, S. W. CORNER WASH.—Attractive offices; splendid light; night service; center of Loop. Sgl. office, $25; with recep. rm., $55 to $60; few furnished. Desk space, $12. SWIGART & CO. Rm. 601.
BEAU. OFFICE DISPLAY, SALES OR STUdio space, unusually light; low rent. EDWIN J. BOWES JR. & CO., 154 E. Erie-st. Whitehall 6036.
FURNISHED PRIV. OFCS., DESK SPACE, mail add., switchbd., steno., secy. service; $5 to $50 per mo., 8th flr., 20 E. Jackson.
REAPER BLOCK, 80 W. WASHINGTON-ST. —Suite of 2 pri. offices and recept. Office of bldg., Room 712. Dearborn 1779.
ANY PART OF FURN. OFFICE, with facilities. Avail. to rt. party; reas. rent. Rm. 1102. 308 W. Washington-st.
FURNISHED PRIVATE OFFICES IN ATtractive suite, $30 mo., phone and steno. serv. 360 N. Michigan-av., Suite 614.

ALL OVER THE LOOP.
Unfurn. and furnished offices. Ins. Shea, 20 Palmer House Arcade. Dear. 8743.

DESK SPACE, LT., PLEAS., PH. AND SEC. serv. Room 1512 Tribune Tower.
DESK, $15; PH. SERV., $10; FURN. OFF., $30 up. Mdse. Mart, R. 1114. White. 6876.
222 W. ADAMS, R. 999—BEAU. EQUIPPED offices, desk space, ph. or mail add.; reas.
PART OF MY OFFICE. CALL 12 NOON. 29 E. Madison-st., R. 1203.

Outlying.

Buckingham Theater Bldg.,
3315-23 N. CLARK-ST.
Furnished offices, complete for doctors, dentists, chiropodists, massage parlor; large office, 2,500 sq. ft., for dancing academy. Would like one good real estate office in bldg. See me and make satisfactory arrangements. Hours, 9 a. m. to 5 p. m. Office 213 Buckingham Theater bldg. Phone Lakeview 7208. Ask for LOTTIE G. BRESNER. A BOOSTER FOR BUSINESS.

DOCTOR'S OFFICE—OLD ESTAB. LOCAtion, over corner drug store; only $40 per month. 2678 E. 75th-st.
2337 DEVON, NR. WESTERN—MOD. OFCS. $25 up. S. E. Terman & Co., Rand. 3177.

TO RENT—MANUFACTURING PROPERTY.

RENT OR SELL 1 STORY FACTORY BLDG. 50x125, in Healy Mfr. Dist.; good for light manufacturing warehouse or mfr. agent. Call Mr. Beutlich. Albany 6249.

WANTED—TO RENT—MANUFACTURING.

WANTED—ABOUT 5,000 FT. WOODWORKing space, ground floor; steam power pref. Address G 237, Tribune.

TO RENT—BUILDINGS.

LEASE OR SALE—BARGAIN—5 1 STORY bldgs., 2 S., 1 N., 2 W.; 5,000 to 18,000 feet each. Immediate poss. Randolph 2311.

STORE FIXTURES.

REFRIGERATOR COUNTERS, LATEST styles cork insulated, at lowest prices. J. BENDER, INC., 901 W. MADISON.
BEAUTY SHOP AND BARBERS' FIXTURES —New and used; easy payments. PAIDAR CO., 1120 N. Wells-st. Ph. Diversey 0290.
$3,000 LADIES READY TO WEAR STORE equipment to be sold at a sacrifice. Apply 1201 Albion-av. Hugh V. Sweeney & Co.

OFFICE FURNITURE, FILES, SAFES.

OFFICE PARTITIONS — MUST BE SOLD imm.; best offer takes. 312, 318 S.Wabash
MUST MOVE DESKS, CHAIRS, TABLES, other office furn.; reas. 1044 Madison.
DESKS, CHAIRS, FILES, SAFES. CHEAP. Spitzer's, 173 W. Lake-st., near Wells.

BUSINESS DIRECTORY.

Moving, Storage, and Hauling.

HOUSEH'LD GOODS TO CALIFORNIA, NEW YORK, KAS. CITY; no crating necessary. NATIONAL MOVERS, ROGERS PARK 1180.
RETURN LOAD WTD. FROM CHICAGO EN route to Boston at once. Clark & Reid Co., 380 Green-st., Cambridge, Mass.
HOUSEHOLD GOODS TO CALIF. AND ALL pts. in U. S.; save cost of cratg. R. P.4606.
HAULING—LOCAL OR LONG DIST.; DRIVer service, $6 or contr. Lake View 5029.

Painting and Decorating.

HOUSE PAINTING, PAPERHG., CALC.; 6% work; low prices; est. free. Sac. 1567.

BUS TRANSPORTATION.

PREMIER COACH LINES.
Palace coaches with porter service. Toilets and washroom on all coaches.
DETROIT, $4.00
INDIANAPOLIS $4.00. COLUMBUS $8.50.
LOUISVILLE $6.50. CINCINNATI $6.75.
215 N. State-st. Franklin 0303.

REINDEER STAGES.
Logansport, Peru, Wabash, Marion, Muncie, Richmond, Cincinnati. Phone Calumet 0225.

CLOTHING, FURS, ETC.

LARGEST WHOLESALE FURRIERS, EST. 24 YRS., OFFERING THE PUBLIC 340 sample coats. Northern Seal, Muskrats, Marmink, Russian Pony, Caracul, Broadtail; $150 values at $45, $55, $75. Hudson Seal, Jap Weasel, Raccoon, Russian Squirrel; $300 values, at $135, $160, $175. H. BUCKMAN & CO., 115 S. DEARBORN, ROOM 617. DEPOSIT WILL HOLD SELECTION.
LARGEST FUR FACTORY OPENS DOORS to public, offers largest selection of gorgeous fur coats, 50% saving; $35, $45, and $60. KEYSTONE FUR CO., 306 W. Adams. Ground floor.
LARGEST FUR FACTORY OPENS DOORS to public. Offers largest selection of gorgeous fur coats 50% saving. $40-$50-$60. Weiss Fur Co., 321 W. Adams. Ground flr.

TENTS, AWNINGS, ETC.

COAL BAGS, TRCK. COVERS, USED; MAKE offer. Kerr, 1954 Grand-av. Seeley 7000.

REAL ESTATE FOR SALE.

APARTMENT BUILDINGS.

FOR SALE—$19 E. 29TH-PL.: ZONED FOR rental; 2 flats, cottage in rear; rental now $60 per mo.; clear. Also 3 other cheap. Owner going to California. Make offer. OSCHATZ & RATNER, 708 S. 43d-st. Phone Atlantic 3787.

North Side.

FOR BERNDON-ST.—2 FLAT BRK., 6 LG. rms., 4 closets each; oak fr.; Holl. furn.; low ht. gas; st. alley pvd. Sac. $10,500; terms.

Northwest Side.

OWNER FORCED TO SACRIFICE STRICT-ly new 5 flat, 6-6 large rms., 2 car brick gge.; excellent location, near Crawford; $4,000 cash. Address X 224, Tribune.

HOUSES.

South Side.

Modern Woodlawn Home

Screened-in attractive 8 rms., new heater and wiring; all hardwood floors; close to schools and trans. Clear.

McKEY & POAGUE,
6 P. 8100 (Sat.) Evenings Mid. 2330.

A LOW PRICE.

$6,350; 5 room brick bungalow; excellent condition; porch, furnace heat; garage.

GLATT & PRICE,

FOR CORNER GROCERY: Vincennes 6900.

$7,500—5 RM. BRK. BUNG.; ATTRAC-tive; on E. lot; gge.; 2 C. serv.; located at corner pt. of Avalon Park. Vic. 2907.

Southwest Side.

OWNER IN DISTRESS

IS OFFERING HER NEW BUNGALOW, 6 ROOMS AND BATH, FOR PAYMENTS; HOWEVER, I WANT TO BE ASSURED THAT YOU HAVE STEADY WORK. ADDRESS P Z 130, TRIBUNE.

North Side.

High Grade 6 Rm. Bungalow

at 61 D. lot with side drive to Ra-venswood Gardens. Large, light rms., 3 bedrms and tile bath. East expos-ure. Oven. walk. floors newly refinished; sweetest. Beautiful shrub-bery. Ready to move in. Everything in 1-A condition. Will make good terms. Don't party. Don't miss this opportunity. Ravenswood 4349.

2 BR. BK. 5 BEDRMS.; BEST TRANS. Price $6,500; $1,000 cash. 3710 Osgood.

Northwest Side.

DO YOU KNOW A REAL BARGAIN? SEE us now 6 rm. insulated brick bungalow; hardwood floors throughout; fireplace; plastered basement; steel construction; on paved street and alley paved and paid for; $6,500. S. Lowell-av. Albany Park 2306.

6 ROOM MODERN BRICK BUNGALOW—Norwood Park district; must sacrifice due to illness. Value $10,500; mortgage $3,-000 can remain. Will sell for $8,900 cash. Call Spruce 3500 evenings.

MUST SACRIFICE

owner moving; completely furnished; 6 rms.; must be seen to be appreci-ated; 2057 Cornelia-av. Ph. Avenue 5494.

FOR SALE OR RENT — IMMED. POSS.; 5 rm. brk. bungalow; h. w. ht.; wide lot; gge.; only $7,500; terms or rent $60. Owner, 2 blks. to purchase. 5250 Warren-av.

4 RM. BUNGALOW; BATH, ELECTRIC; new lot; close to transportation; $1,850 cash. Owner, 2 P 366, Tribune.

$6,100 LESS THAN $35 PER MONTH—6 rms. brk.; h. w. ht.; bungalow built 1929; 5609 W. Fullerton-av.

OWNER ASK $2,750—$400 CASH; $20 MO. 4 rms. and bath. Owner, 7220 Bennett.

West Side.

OWNER MUST SACRIFICE

new 5 rm. brick home 1 yr. old; H. W. ht.; tile bath; garage. Will take $6,500 cash. Call 9 to 5. 2 P. 147, Trib.

$6,500—6 RM. BRK. BUNG.; 2 CAR GGE.; 2 blks. to Lake; 1 blk. to transportation; $1,000 cash. 1 P. 317, Tribune.

VACANT.

Southwest Side.

BUILT TO SUIT. NR. 87TH-CENTRAL; 50 ft. lots; easy terms. LOGACH, 10 S. La Salle.

North Side.

FOR SALE—50 FT. APT. COR. SOUTH-west exposure; 2 streets; 1 blk. park; 1 blk. transportation; bike, school; close to shopping district; ideal for site of big apt. district; will sacrifice $6,000. ½ cash. Michigan.

REAL ESTATE—MFG. PROPERTY.

$3,000 CASH TAKES EQUITY

in 50x125 ft. factory; 5,000 sq. ft.; rm. to 10,000 1st mtge. refused $12,500 last year; no brokers; act quick. Owner, 1 P 366, Tribune.

FOR SALE OR RENT—2 STY. AND BSMT. BLDG. on 61 ft. lot; close in W.; $40,000 value. Baker & Montrose. Rand. 1858.

REAL ESTATE—OFFICE AND SHOPS.

Central.

TRIBUNE TOWER

Corner office in tower, 2d floor, corner outside light, for permanent and private office, with vault; $60 per month and up.

Desirable office space in the TRIBUNE TOWER.

TO RENT—STORES.

South Side.

STONY ISLAND—DOUBLE STORE, 2-story and basement store with 6 rooms and bath above; 2 heated stores with 2 rooms and bath above; 2 unheated stores; 1 with 2 rooms and bath above. Apply to E. P. Gaul, 7900 Stony Island-av.

North Side.

FOR LEASE—SITE 21x125 FT.; LARGE sign; 1 block from Lincoln-av. and Irving Park-blvd. Address X 224, Tribune.

Northwest Side.

OFFER FORCED TO SACRIFICE STRICT-ly new 5 rm. store; large rear room; 2 car brick gge.; excellent location, near Crawford; $4,000 cash. Address X 223, Tribune.

HOUSES.

South Side.

Modern Woodlawn Home

Screened-in attractive 8 rms., new heater and wiring; all hardwood floors; close to schools and trans. Clear.

McKEY & POAGUE,
6 P. 8100 (Sat.) Evenings Mid. 2330.

A LOW PRICE.

$6,350; 5 room brick bungalow; excellent condition; porch, furnace heat; garage.

GLATT & PRICE,

FOR CORNER GROCERY: Vincennes 6900.

$7,500—5 RM. BRK. BUNG.; ATTRAC-tive; on E. lot; gge.; 2 C. serv.; located at corner pt. of Avalon Park. Vic. 2907.

Southwest Side.

OWNER IN DISTRESS

IS OFFERING HER NEW BUNGALOW, 6 ROOMS AND BATH, FOR PAYMENTS; HOWEVER, I WANT TO BE ASSURED THAT YOU HAVE STEADY WORK. ADDRESS P Z 130, TRIBUNE.

FOR SALE OR TRADE—7 ROOM MODERN home; southwest side; will trade for car. Call Republic 2333.

North Side.

High Grade 6 Rm. Bungalow

at 61 D. lot with side drive to Ra-venswood Gardens. Large, light rms., 3 bedrms and tile bath. East expo-sure. Oven. walk. floors newly refinished; sweetest. Beautiful shrub-bery. Ready to move in. Everything in 1-A condition. Will make good terms. Don't party. Don't miss this opportunity. Ravenswood 4349.

2 BR. BK. 5 BEDRMS.; BEST TRANS. Price $6,500; $1,000 cash. 3710 Osgood.

Northwest Side.

DO YOU KNOW A REAL BARGAIN? SEE us now 6 rm. insulated brick bungalow; hardwood floors throughout; fireplace; plastered basement; steel construction; on paved street and alley paved and paid for; $6,500. S. Lowell-av. Albany Park 2306.

6 ROOM MODERN BRICK BUNGALOW—Norwood Park district; must sacrifice due to illness. Value $10,500; mortgage $3,-000 can remain. Will sell for $8,900 cash. Call Spruce 3500 evenings.

MUST SACRIFICE

owner moving; completely furnished; 6 rms.; must be seen to be appreci-ated; 2057 Cornelia-av. Ph. Avenue 5494.

FOR SALE OR RENT — IMMED. POSS.; 5 rm. brk. bungalow; h. w. ht.; wide lot; gge.; only $7,500; terms or rent $60. Owner, 2 blks. to purchase. 5250 Warren-av.

4 RM. BUNGALOW; BATH, ELECTRIC; new lot; close to transportation; $1,850 cash. Owner, 2 P 366, Tribune.

$6,100 LESS THAN $35 PER MONTH—6 rms. brk.; h. w. ht.; bungalow built 1929; 5609 W. Fullerton-av.

OWNER ASK $2,750—$400 CASH; $20 MO. 4 rms. and bath. Owner, 7220 Bennett.

West Side.

OWNER MUST SACRIFICE

new 5 rm. brick home 1 yr. old; H. W. ht.; tile bath; garage. Will take $6,500 cash. Call 9 to 5. 2 P. 147, Trib.

$6,500—6 RM. BRK. BUNG.; 2 CAR GGE.; 2 blks. to Lake; 1 blk. to transportation; $1,000 cash. 1 P. 317, Tribune.

VACANT.

Southwest Side.

BUILT TO SUIT. NR. 87TH-CENTRAL; 50 ft. lots; easy terms. LOGACH, 10 S. La Salle.

North Side.

FOR SALE—50 FT. APT. COR. SOUTH-west exposure; 2 streets; 1 blk. park; 1 blk. transportation; bike, school; close to shopping district; ideal for site of big apt. district; will sacrifice $6,000. ½ cash. Michigan.

REAL ESTATE—MFG. PROPERTY.

$3,000 CASH TAKES EQUITY

in 50x125 ft. factory; 5,000 sq. ft.; rm. to 10,000 1st mtge. refused $12,500 last year; no brokers; act quick. Owner, 1 P 366, Tribune.

FOR SALE OR RENT—2 STY. AND BSMT. BLDG. on 61 ft. lot; close in W.; $40,000 value. Baker & Montrose. Rand. 1858.

REAL ESTATE—OFFICE AND SHOPS.

Central.

TRIBUNE TOWER

Corner office in tower, 2d floor, corner outside light, for permanent and private office, with vault; $60 per month and up.

Desirable office space in the TRIBUNE TOWER.

TO RENT—STORES.

South Side.

STONY ISLAND—DOUBLE STORE, 2-story and basement store with 6 rooms and bath above; 2 heated stores with 2 rooms and bath above; 2 unheated stores; 1 with 2 rooms and bath above. Apply to E. P. Gaul, 7900 Stony Island-av.

North Side.

FOR LEASE—SITE 21x125 FT.; LARGE sign; 1 block from Lincoln-av. and Irving Park-blvd. Address X 224, Tribune.

REAL ESTATE—SUBURBAN—S. W.

MODEL CHICKEN FARM.

5 A. inc. full basmt., fur. ht., laundry in exchange for 2 flats or store and flat; only 4 blks. from sta.; 30 min. to Loop; 60 minutes to Chicago; will sell on easy terms to suit. 2 P 141, Tribune.

5 ACRES ON HILL.

on new hwy this beaut. spot. Fr. $50 cash. Good chicken or truck farm. Lakes, 7618 Saganaw-av. Sac. 6891.

FOR SALE OR RENT—IMMED. POSS.; 5 rm. bungalow; h. w. ht.; wide lot; gge.; only $7,500; terms or rent $60. Owner, 2 blks. to purchase. 5250 Warren-av.

4 RM. BUNGALOW; BATH, ELECTRIC; new lot; close to transportation; $1,850 cash. Owner, 2 P 366, Tribune.

$6,100 LESS THAN $35 PER MONTH—6 rms. brk.; h. w. ht.; bungalow built 1929; 5609 W. Fullerton-av.

OWNER ASK $2,750—$400 CASH; $20 MO. 4 rms. and bath. Owner, 7220 Bennett.

West Side.

OWNER MUST SACRIFICE

new 5 rm. brick home 1 yr. old; H. W. ht.; tile bath; garage. Will take $6,500 cash. Call 9 to 5. 2 P. 147, Trib.

$6,500—6 RM. BRK. BUNG.; 2 CAR GGE.; 2 blks. to Lake; 1 blk. to transportation; $1,000 cash. 1 P. 317, Tribune.

VACANT.

Southwest Side.

BUILT TO SUIT. NR. 87TH-CENTRAL; 50 ft. lots; easy terms. LOGACH, 10 S. La Salle.

North Side.

FOR SALE—50 FT. APT. COR. SOUTH-west exposure; 2 streets; 1 blk. park; 1 blk. transportation; bike, school; close to shopping district; ideal for site of big apt. district; will sacrifice $6,000. ½ cash. Michigan.

REAL ESTATE—MFG. PROPERTY.

$3,000 CASH TAKES EQUITY

in 50x125 ft. factory; 5,000 sq. ft.; rm. to 10,000 1st mtge. refused $12,500 last year; no brokers; act quick. Owner, 1 P 366, Tribune.

FOR SALE OR RENT—2 STY. AND BSMT. BLDG. on 61 ft. lot; close in W.; $40,000 value. Baker & Montrose. Rand. 1858.

REAL ESTATE—OFFICE AND SHOPS.

Central.

TRIBUNE TOWER

Corner office in tower, 2d floor, corner outside light, for permanent and private office, with vault; $60 per month and up.

Desirable office space in the TRIBUNE TOWER.

TO RENT—STORES.

South Side.

STONY ISLAND—DOUBLE STORE, 2-story and basement store with 6 rooms and bath above; 2 heated stores with 2 rooms and bath above; 2 unheated stores; 1 with 2 rooms and bath above. Apply to E. P. Gaul, 7900 Stony Island-av.

North Side.

FOR LEASE—SITE 21x125 FT.; LARGE sign; 1 block from Lincoln-av. and Irving Park-blvd. Address X 224, Tribune.

REAL ESTATE—SUBURBAN—WEST.

Miscellaneous.

BARGAIN.

9¼ acres fine high land on hard street; electric, sc. Ogden-av. and Downers Grove; C. B. & Q. sta., ser. and bus to loop. Would make fine place for chickens and truck farming. Make your own terms. Address X J 846, Tribune.

MUST SACRIFICE

My 7 rm. hse., tile bath, h. w. ht., full bsmt.; 1 car gge. under hse. heated; 1 acre fine high land; 2 chicken hses., 1 blk. from Ogden-av. sc. Downers Grove. Will take $3000 cash; bal. easy monthly payments. Address X K 241, Tribune.

2 ACRES—4 ROOM HOUSE

Nr. Downers Grove, 50 minutes ride on C. B. & Q., ¼ blk. from Ogden-av.; super hwy.; hse. in fine shape; only 1 yr. old. Will take $2250 cash; bal. easy monthly payments. Address X K 241, Tribune.

OWNER WILL SELL 7 RM. BR. RES., 2 car gge. on Burlington bus. 2 blks. to sta.; beaut. 60 ft. corner lot, nicely landscaped; wood & wool; etc.; $8,950; terms. down and mo. payments. Address X N 330, Tribune.

CHICKEN FARM SITES, ONLY $295—

Just W. of Elmhurst; close and; pay only $10 monthly. Address Y X 417, Tribune.

REAL ESTATE—SUBURBAN—MISCELL'S.

CITY FARM.

50 minutes from loop; 3 blks. to sta., stores, mod. hse.; upstairs unfinished; big sac.; easy terms. No trades. Address X H 841, Tribune.

REAL ESTATE—SUMMER RESORTS.

FOX LAKE, ILL.

FOR SALE—At half cost, 4 rm. cottage with large sleeping porch, on high ground overlooking lake; good well water on lot; price only $625. Fred'k H. Bartlett Realty Co., 69 W. Washington-st. Ask for E. N. SMITH. Phone RANdolph 3750.

LARGE COTTAGE FOR SALE—POOLROOM screened porch, 5 bedrooms, hot and cold water, electric lights, view of Lake Michigan and Black Lake; located Grass Lake, 40 miles from Holland; Mich.; low price makes unusual investment opportunity. Howard F. Baxter, Grand Rapids, Mich.

NEW COTTAGE, INCLUDING LOT, AT cash, $1,250 mo. Address Y M 87, Tribune.

LARGE LOT, FT. LOT, $189.00; TERMS; Range lake, 40 min. Chic.; full lake priv.; good beach. Address Y A 205, Tribune.

WAT. FRT. LOT ON CHAIN O' LAKES; NR. Antioch; $2,$345. Address Y M 204, Tribune.

SAC. 7 RM. COTT., $595; INSIDE TOILET; lge. Wis. lake. Address Y E 508, Tribune.

1 MILE OF FOX RIVER FRONT; 1½ ACRES; $500. Address Y B 207, Tribune.

REAL ESTATE—FARM LANDS.

Illinois.

FARM ON BEAUTIFUL LINCOLN HIGH-way, near Chicago; good grazing, wooded and rolling land; creek; borders on paved hwy.; electricity and gas station; only $150 per acre. D. L. RATTENSTEIN, 527 S. Kedzie-av., Oak Park, Ill.

5 ACRES; IDEAL FOR CHICKEN FARM; shade, fruit trees; bldgs., elec. light, water and sewer. On Route 19. Owner, C. TECKLER, Crystal Lake, Ill.

10 ACRES, BETWEEN NORTH-AV. AND Roosevelt-rd., near West Chicago; price $2,000; $250 cash. Phone Franklin 7467.

5 ACRES—WITH 330 FT. FRONTAGE ON North-av.; taxes $1.30 per year; $250 cash. Will divide. 2P Central 1716.

5 ACRES, N. W.; 5 RM. HOUSE, GAS, EL.; 2 blks. to sta.; nr. schools. Beverly 1787.

1 TO 10 ACRES, $125 PER A. UP; 18 MI. TO Lp. Grand; 117 N. York-st. Elmhurst, Ill.

Indiana.

40 ACRE FARM, 5 R. COTTAGE; 2 COWS, 2 horses, 2 pigs, 2 implements; price $6,800; 65 mi. to Chi. S. Gregar, Westfield, Ind. Phone F 503, Tribune.

Michigan.

40 ACS. S. W. MICH.—GOOD 6 RM. HSE., large barn, silo, hen hse., etc.; fertile clay loam soil; good road; 2 cows, team, chickens, tools, etc.; only $3,500; $1,000 down. Address X N 330, Tribune.

160 A. $5 WILL CHGO.; BORDERS LAKE; timb.; rich soil; deer, pheasants; stocked farm; very low price. Roessler, 140 S. Dearborn.

COUNTRY HOME ON STATE HGH., EDGE of town; 6 r. house, gar.; fruit; ½ a. land. Only $1,500, time. A. Nixon, Cassopolis, Mich.

40 A. LEVEL SOIL; CLAY; 5 RIVERS also 6 rm. hse., barn, timber; close to sta. $2,250. N. E. Deane, Three Rivers, Mich.

40-A.—5 MI. TOWN, 15 CLRD., TIMBER, 5 rm. hse., barn, fruit; $850, $100 cash, $10 mo. Evans Timber Co., Fremont, Mich.

Wisconsin.

500 LINE LAND GRANT LANDS IN UP-per Wisconsin; free information; ask for Booklet No. 63; homeseekers' rates. Address H. S. FUTON, Land Dept. Soo Line Ry., Minneapolis, Minn.

WAIT—GET OUR PRICES AND TERMS EDWARD HINES FARM LAND CO., Room 2100, 100 W. Monroe, Chicago.

REAL ESTATE WANTED.

For Cash.

HAVE $400,000 TRUST FUND. WILL BUY distressed or foreclosed apts. at 3½ to 4 times rental; must be bargains. Send details; will investigate. Address P N 120, Tribune.

WTD.—MOD. HOME, NORTH SHORE, FAIR Oaks or River Forest; must be bargain; give details. Address Y S 510 Tribune.

WILL BUY FOR CASH EQUITIES IN VA-cant, bungalows, 2 flat or larger. Owner, where. Call at 166 N. La Salle, Rm. 429.

HAVE A CASH BUYER FOR RESIDENCE, bung. or 2-flat, N. or W. side. ARTHUR KRUGGEL & CO., 4865 Broadway.

HAVE CUSTOMERS WITH CASH FOR Chicago business property. FRANKLIN-TOBIN & CO., 53 N. La Salle-st.

REAL ESTATE FOR EXCHANGE.

Apartments.

TRADE MY SIX APT. ELEC. REFRIG. FOR 5 or 6 flat; $6,000 to $7,000 necessary. Zaremba, 837 N. Washtenaw-av. Hum. 6185.

6 APT. 11 MTGE.) FOR CLR. VAC. OR farm. Will deal quick. Briargate 1485.

Houses.

NEW 5 RM. HOUSE ON ¼ ACRE WOODED lot; hourly trans. to loop. Clear title. Will consider vacant; other; 7 rm. in trade. Address M B 857, Tribune.

TRADE MY $9,000 EQUITY ENGLISH tile roof Weston home for farm or summer home. Address Z P 541, Tribune.

Vacant.

$25,000 WORTH OF VACANT PROPERTY—All impr. is; summer home, value $6,000, and $5,000 cash; trade in on apt. bldg. Address Y T 356, Tribune.

WANTED—EQUITY IN 3 OR 4 FLAT BLDG. in exchange for 7 rm. well located vacant. Address T E 278, Tribune.

WILL TRADE MY EQUITY IN BEAUTI-ful lake site for Chicago real estate sold bonds. Address Z H 565, Tribune.

TRADE 45 LOTS, FRANKLIN PK. FOR bldg. not over 5 times rental. Pal. 4050.

Miscellaneous.

WONDERFULLY LOC., WELL PATRONIZ'D and fully equip. dining room; resort, Rose Lake, Ind., for well financed $. Sac. 3 flat. Schumacher, 6147 University. H. P. 5480.

REAL ESTATE LOANS.

First Mortgage.

ABUNDANT $$ MONEY ON CENTRAL prop.; also usual rates in desirable parts of city. Henry A. Knott, 112 W. Adams.

WANTED—FROM PRIVATE INVESTOR.—$5,000 secured by mortgage on $30,000 steel fabricating plant on Belt Line tracks. Old successful business. Call MR. FREETO. Wabash 3848.

INSURANCE TRUST AND PRIVATE FUNDS to loan on desirable real estate at 5, 5½, 6% interest. Mid-City Mtge. Co., Room 805, 112 W. Adams. Phone State 7339.

CONSERVATIVE FIRST MORTGAGE wanted. Vacant business corner. Also 2 flat bldg. Address Y M 270, Tribune.

WTD. $6,000 1ST MTG.; SECUR. $25,000; bus. prop. Roewer, 4820 Fullerton.

Junior Mortgage.

$2D MORTGAGE LOANS.

This old established industrial banking house, which has served so many others in Chicago, is prepared to take care of second mortgage financing for you.

TRUSTEES SYSTEM SERVICE,

LOOP OFFICE, TRUSTEES SYSTEM BLDG., 10 S. LA SALLE-ST.
1630 BELMONT-AV. (Near Lincoln.)
3231 W. MADISON-ST. (Near Kedzie.)
234 W. 63D-ST. (Near Halsted.)

FINANCIAL.

WANTED TO BORROW OF PRIV. PARTY, $3,000 at 8%; fully secured by R. E.; re-sponsible parties. Call Austin 1374.

MORTGAGES FOR SALE AND WANTED.

SECOND MORTGAGE, $1,200, FOR SALE—Monthly payments, A1 security. Address Y V 122, Tribune.

STOCKS AND BONDS.

WE CAN SELL YOUR NO TRADES
REAL ESTATE BONDS
DEFAULTED OR PAYING.
VICTOR FLEMING CO. 1 N. LA SALLE

LOANS MADE ON REAL ESTATE BONDS DEFAULTED OR GOOD.
Federal Finance, 10 S. La Salle. Ran. 5643

BUILDING MATERIALS.

POSITIVELY LOWEST PRICE IN TOWN on sash doors, mouldings, roofing, and any kind of lumber or millwork. $1 souvenir FREE if you present this ad.
Chicago Millmen's Clearing House,
2437-39 Irving Park-blvd. Keystone 7370

OFFICE DEVICES.

F-5 ADDRESSOGRAPH, $100. GRAPHO-type, $75. Fruit, 100 S. La Salle-st.

LOANS.

Personal, Property, and Salary.

Household's

rates

are the lowest

in Chicago

The nationally known Household Loan Plan offers cash loans of $50 to $300 to husbands and wives at reasonable rates.

Loans above $100 and up to $300 are made at a rate almost one-third lower than the usual Small Loan Rate.

Strictly confidential; husband and wife only need sign; no endorsers.

LOOP:
77 W. Washington, 10th floor. State 0131.
105 W. Monroe, 5th floor. Central 2550.
105 W. Madison, 14th floor. Franklin 0885.

NEW ROGERS PARK OFFICE:
1737 Howard-st., 2d fl. Rogers Park 8220.

WEST:
4010 W. Madison-st., 4th fl. Kedzie 0704.
9 S. Kedzie-av., 3d fl. Van Buren 0100.

CICERO-BERWYN:
6012½ W. 22d-st., 2d floor. Cicero 8400.

OAK PARK:
1140 Lake-st., 2d floor. Euclid 803.

NORTHWEST:
2800 Milwaukee-av., 5th fl. Capitol 3440.
4710 Irving Park, 2d fl. Pensacola 4570.

NORTH:
1051 Irving Park, 2d fl. Buckingham 1066.
4753 Broadway, 11th fl. Longbeach 7163.

SOUTH:
841 E. 63d-st., 4th floor. Plaza 8260.
736 E. 63d-st., 2d floor. Fairfax 7820.
6856 S. Halsted, 2d floor. Englewood 3534.

SOUTHWEST:
6255 S. Ashland, 2d floor. Hemlock 4510.
5255 W. 63d-st., 2d floor. Republic 4472.

SOUTH CHICAGO:
9130 Commercial, 2d fl. South Chicago 0103.

ROSELAND:
11106 S. Michigan, 2d fl. Commodore 3880.

ALSO HOUSEHOLD OFFICES:
In Joliet, Aurora, Rockford, Waukegan, Kenosha, Racine, Hammond, Michigan City, East Chicago, and Gary.

HOUSEHOLD
Finance Corporation

Commonwealth

Loans

for Less

Save the Difference

COMMONWEALTH LOAN SERV-ice enables you to obtain any amount up to $300 on your personal security.

INTEREST ON AMOUNTS ABOVE $100 and up to $300 is substantially lower than rate provided by state law.

No deductions. None or less. You get the full amount in cash.

25 MONTHS TO PAY

Also Salary and Auto Loans.

SCHOOL TEACHERS WILL BE INTER-ESTED IN OUR PLAN.

When you need money investigate the COMMONWEALTH LOAN SERVICE.

AN OFFICE IN YOUR NEIGHBORHOOD.

COMMONWEALTH—LOOP: WABASH 6223.
209 S. State-st., Room 600, Republic Bldg.

COMMONWEALTH—NORTH:
4803 Lincoln-av., Rm. 215, Longbeach 3457.

COMMONWEALTH—ROGERS PARK:
1791 Howard-st., Rm. 212, Rog. Pk. 0784.

COMMONWEALTH—NORTHWEST:
4013 Milwaukee-av., Rm. 307, Ave. 0443.

COMMONWEALTH—WEST:
9 S. Kedzie-av., Rm. 231, Kedzie 1437.

COMMONWEALTH—OAK PARK:
127 Marion-st., Room 206. Village 6886.

COMMONWEALTH—SOUTH:
6300 Cottage Grove Av., Rm. 205, Hyde Pk. 0604.

COMMONWEALTH—SOUTHWEST:
6314 S. Western-av., Rm. 201, Prospect 3130.

COMMONWEALTH—ROSELAND:
11112 S. Michigan, Rm. 220, Pullman 6613.

Commonwealth

Loan Co.

(FORMERLY METRO LOAN CO.)

BUSINESS ESTABLISHED 1857.

IMMEDIATE LOANS
$50 to $300.
On Your
Signature Only

AN UNEQUALED SERVICE—NO ENDORSERS—LIBERAL TERMS.

To the executive or salaried em-ployee who, for personal or other reasons, does not want to mort-gage his furniture or other prop-erty, we offer LOANS ON YOUR SIGNATURE ONLY—no delay.

FURNITURE, AUTO, OR SECURED LOANS MADE WHEN REQUESTED.

Phone your request. Only one visit to our office necessary.

LOCAL LOAN CO.

UNDER STATE SUPERVISION.
27 W. WASHINGTON, RANDOLPH 6210
ENGLEWOOD 7800.
1212 N. ASHLAND. BRUNSWICK 3100.
4013 MILWAUKEE AVENUE 1400.
3 N. CRAWFORD. KEDZIE 5900.
4 N. OGDEN-AV. HAYMARKET 4700.

LOANS, $10 TO $300,
ON YOUR OWN SIGNATURES.
PERSONAL FINANCE CO.
4010 W. Madison-st., 2d floor. Nevada 2134.
4770 Lincoln-av., 2d floor. Longbeach 0300.
7814 S. Halsted-st., 2d floor. Radcliffe 8228.
1609 Devon-av., 1st floor. Rogers Pk. 4324.
CICERO OFFICE, 5623 W. 22d-st., 2d Floor.
EVANSTON OFFICE, 708 Church-st., 2d Flr.

'LOW RATE LOANS.

Amount of loan.	Total Charges.	Cash You Receive.	10 Monthly Payments.
$100	$ 5	$95	$10
300	24	276	30
500	40	460	50

CAPITAL SECURITIES CO.,
72 W. Washington-st. Ph. Rand. 2810.

LOANS—1% LESS—

Interest on unpaid balances over $100. Our rate is reduced—investi-gate our plan before borrowing.

Public Loan Corporation,
401-34 Glos Building,
401S MILWAUKEE-AV.
Telephone PENsacola 8144.

You Can Borrow $10 to $300
ON SALARY OR FURNITURE
TODAY.
LOW RATES. EASY TERMS.
MASON FINANCIAL CO.,
S. 910, 8 S. DEARBORN. CENTRAL 3516.

BUSINESS LOANS.

Up to $10,000 on the equipment of fac-tories, restaurants, laundries, hotels, rooming houses, trucks, etc. Easy time payments. Also loans on accounts receivable. F. BOLAND, 218 W. Randolph. Frank. 1966.

SALARY OR FURNITURE LOANS.
$10 TO $300.
IMPERIAL CREDIT CO.
30 W. Washington-st., 11th Floor. Frs. 8924.
SOUTH SIDE OFFICE: 2d Floor
6317 S. Halsted-st.
ENGLEWOOD 6108.

Protective Finance Ass'n., Inc.

We will protect you against the annoyance of creditors by loaning you money. Our office is small. Your interview private. 100 W. MONROE, RM. 1300. STATE 6901.

CONFIDENTIAL LOANS $50 TO $300 ON SALARY OR FURNITURE.
CHICAGO FINANCE CO.,
11 S. La Salle-st. Tel. Central 1060.

CHARACTER LOANS.

West Suburban Finance and Thrift Co.,
1011 LAKE, OAK PARK. EUCLID 2662

SALARY AND FURNITURE LOANS—$20 TO $300; legal rates.
ON ARTHUR A. ERD.
118 S. Dearborn-st., Room 804. Cent. 7166.

LOANS—$100 TO $2,500.
WOODLAWN WIMSETT SYSTEM CO.,
E. E. Cor. 63d and Woodlawn. Fairf. 5500.

LOANS.

Personal, Property, and Salary.

M—O—N—E—Y
WHEN YOU NEED IT

We are prepared to assist you in a time of financial strain. For 42 years we have built our service to aid you in a dignified way.

LOANS
$25 TO $300
On Furniture or Salary.

This is a confidential service—with-out investigation among friends, rela-tives, or employer.

Our services give you the full amount of the loan at legal rates, with payments arranged to meet your convenience.

LOANS MADE QUICKLY THROUGHOUT CHICAGO AND SUBURBS COME IN, WRITE OR PHONE.

C. C. ERD

7 S. DEARBORN-ST., ROOM 918.
PHONE CENTRAL 4733-4734.

To Those
Who Need Cash . . .
Furniture or Salary.
LOANS UP TO $300
Legal Rate. Easy Repayment.
T. B. WARD
S. S. DEARBORN, SUITE 612. Ran. 2060.

BUSINESS OPPORTUNITIES.

Businesses For Sale.

AUTO SALES AGENCY NOW HANDLING A standard make of car; investment of $5,000 will take entire establishment; west suburb. Address Y M 266, Tribune.

BARBER SHOPS AND BEAUTY SHOPS—For Sale—Also fixtures; new and used. FAIDAR CO., 1120 N. Wells-st. Div. 0700.

BEAUTY PARLOR—FOR SALE—SUPPLIES equipment; cash or easy terms; catalog sent GIBBS & CO., 21 S. WABASH-AV.

BARBER SHOP—2 CHAIRS; MOD.; NO competition; 59 min. from loop; C. & O. Clarendon Hills. Ill. Address G C 432, Tribune.

BEAUTY SHOP—EST. 7 YRS.; SHER.-RD. Rogers Pk.; prof. bus.; low rent; reas. cash offer. Address G 224, Tribune.

BEAUTY SHOP—FOR SALE; 4 OPERATORS. 7609 S. Ashland-av.

BEAUTY SHOP—EST.; RENT, $30; SELL at once, best offer takes; hurry. Reg. 1091.

BEAUTY SHOP—EST. BUS.; LOW RENT; must sell; sac. acct. 4th. Avenue 2821.

CANDY, CIGARS, SCHOOL SUPPLIES, ETC. —Est.; fully stocked good sized store or couple living rms.; rent $50; barg.; $750; ¼ cash. 4417 Central-av., corner Montrose.

CANDY STORE—SCHOOL SUPPLIES, MOD. fixtures; liv. rms.; will sacrifice for cash. 6564 Northwest-hwy. Newc. 4145.

CIGAR, SCHOOL STORE—EST. 18 YEARS. Liv. rms. Reas. rt. Sacrifice. 252 N. Kedzie.

DEL.-FOOD SHOP—ICE CREAM, ETC.; finest loc. on s. s., betw. hundreds of apt. bldgs.; no compet.; mod. fix.; good stock, invoice about $4,000; $1,850 buys all; about ¾ cash, reas. rent, stm. ht., incl. coal; 4 rm. flat and bath. 6625 Kenwood-av.

DEL.—CON. STORE DOING GOOD BUS. Must sell, account illness. Terms $1,000; stm. ht.; big bargain. 1257 N. Crawford.

DEL.—DOING $400 WKLY.; GOOD CHANCE for right party. $2,500. 5603 N. Clark.

DRUG STORE—EST. 22 YRS.; 3 rms.-bth.; Oak Pk. Address G 578, Tribune.

DEL. AND GRO.—OLD ESTAB.; REAS. rent; sacrifice. 3453 Irving Park-blvd.

DRUG STORE, TEAROOM—CENT. PROG. loc.; fixt. Address G 578, Tribune.

FORD SALES-SERVICE STOCK AND bldg.; town 5,000 pop., 40 miles from Chicago. Address G 371, Tribune.

FRUIT AND VEGETABLE MARKET—EX-cellent corner location; account of sickness. Very reas. Albany 8785.

GARAGE—175 CAR; GOLD COAST; GOOD deal. Al Weiss, 33 N. La Salle.

GAS STA.—GD. EST. BUS., DOING $10,000 mo.; 5 yr. lease. Low rt. 5301 W. Madison.

GAS STATION—NEED CASH. WILL SACR. or, suburb, gas sta. site; going gas sta. and gge., prop. Address Y X 90, Tribune.

GAS STATION—SACRIFICE $4,500; 10 YR. lease. 3519 Irving Park.

GRILL—FOR SALE—VERY REAS. IF taken this week. 516 W. Chicago-av.

GROCERY AND MARKET—DOING GOOD bus., cor. store, 5 rm. flat; near Loop. Good reas. for selling. 4154 N. Clark. Kran.

HARDWARE AND PAINT STORE—WEST Side; fine loc.; large stock. Price $10,000. Address O 279, Tribune.

JEWELRY STORE—WILL SAC. LOTS OF repair; must sell at once. Reg. Pk. 4810.

LUNCH STAND—IN GOOD LOCATION; will sacrifice for immediate cash. 5461 W. Madison-st. Hinsdale 8667.

MEAT MARKET—UP TO DATE, IN WAU-kegan. Must sell on account of illness. Reasonable. Ontario 7850.

MUST SELL SMALL LOCAL MFG. BUSI-ness $500; splendid possibilities. Address F 325, Tribune.

PAINT STORE—MOD. INCL. STOCK; LIV. at rear; sell or rent; bl. rt. $50; worth $2,000; sac. $1,500 quick sale. Kor. 2251.

REST.—SELL OR RENT; COMPLETELY equipped; up to date fixtures; good loc.; cheap rent; long lease. 2746 Madison-st.

RESTAURANT—WILL GIVE TRIAL; DOING over $100 day; must sell; good equip. Barron, 127 N. Dearborn. Rm. 811.

RESTAURANT—QUICK SALE; GD. BUS. loc.; good health; easy ins. 6344 N. Clark.

RMG. HSE.—NEW 3 STY. 6 GAR. UPTOWN; new lse. from owner; 40 rms.; $2,000 dep.; sleg. furn.; net inc. $300; pr. $5,000. Ims. Bond & Alexander, 160 N. La Salle.

ROOMING HOUSE—21 RMS., 6 GARAGES, 1 store, 6 baths; running $1,200 mo.; dec. well furnished. Bargain. 4737 Kenmore-av.

ROOMING HOUSE—FOR SALE—REASON able. Good location. 4723 Winthrop-av.

ROOMING HOUSE—LARGE KITNT. RMS. at. ht.; $70. 2239 Wabansia. Bus. 0362.

ROOMING HOUSE—21 RMS.; 2 CAR GAGE. Steam ht.; barg., $800. 1345 N. La Salle.

RM. APT.—6 RMS., OFF HALL; FULL GD. new furns.; liv. rm.; will sacrifice for cash. 5549 Winthrop.

SHOE REPAIR SHOP—GD. LOC.; SELL sacr. death. Abrams.

TRUCKS—WITH CITY HAULING CON-tract. Inquire 3237-45 W. Lake-st.

VENDING MACHINE ROUTE—WELL ES-tabl'd; reas. Room 825, 64 W. Randolph.

Partnerships and Investments.

WANTED

A

Chicago Daily Tribune
THE WORLDS GREATEST NEWSPAPER
FRIDAY, SEPTEMBER 25, 1931.

Police Kill Two of Five Holdup Men in North Side Street Battle—Legion Demands Vote on Prohibition

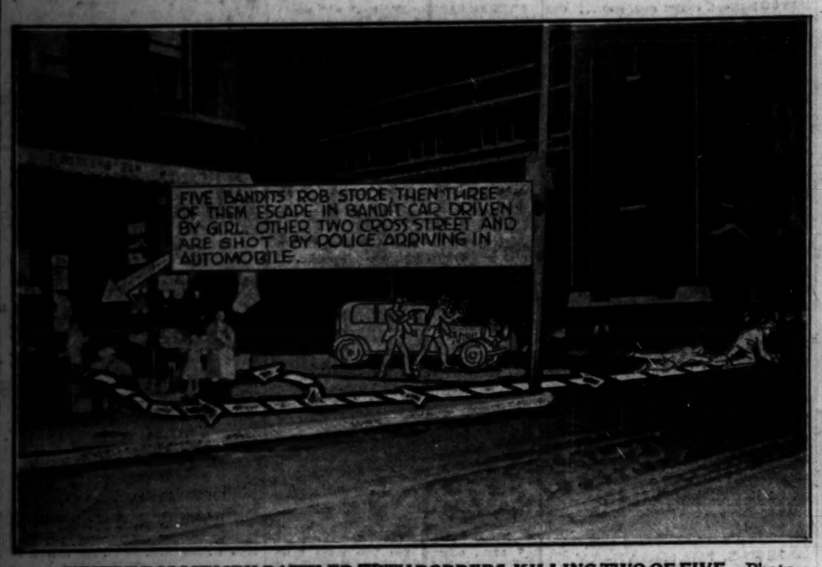
FIVE BANDITS ROB STORE THEN THREE OF THEM ESCAPE IN BANDIT CAR DRIVEN BY GIRL. OTHER TWO CROSS STREET AND ARE SHOT BY POLICE ARRIVING IN AUTOMOBILE.

WHERE POLICEMEN BATTLED WITH ROBBERS, KILLING TWO OF FIVE. Photodiagram of corner of Locust and Sedgwick streets, showing how police car drove up as men were leaving store of Andrew Sorce at 901 Sedgwick street. The bandits opened fire on the police. Three ran to their car and two others were shot in front of St. Dominic's church.
[TRIBUNE Photo.] *(Story on page 1.)*

SLAIN BANDIT. Rudolph Kvacik, 27, who was killed fleeing holdup at 901 Sedgwick street.
(Story on page 1.)

WHEN AMERICAN LEGION VOTED, 1,008 TO 394, TO ASK CONGRESS TO ORDER REFERENDUM ON PROHIBITION. General scene in the convention hall at Detroit when the balloting was in progress. An arrow points to the smiling Col. Theodore Roosevelt, governor of Porto Rico, seated among the delegates, apparently pleased with result.
[TRIBUNE Photo.] *(Story on page 1.)*

COOK COUNTY W. C. T. U. OPENS ANNUAL CONVENTION. Left to right: Mrs. Marjorie Clarno, treasurer; Miss Mary J. Campbell of Delhi, India, who was decorated by Gandhi, and Mrs. R. H. Brucer, president, at gathering in Garrick building. *(Story on page 3.)*

POLICE VICTORS IN BATTLE WITH ROBBERS. Left to right: Policemen William C. Walsh and John O'Brien and Sergt. John O'Malley, who shot it out with five bandits, killing two and probably wounding another. *(Story on page 1.)*

HELD AS PLOTTER. Charles Fried seized by police in bombing case.

[TRIBUNE Photo.]

NEW AND OLD COMMANDERS-IN-CHIEF OF LEGION, AND THEIR WIVES. Henry L. Stevens, Warsaw, N. C., lawyer, was elected as successor to Ralph T. O'Neil. Left to right: Past Commander O'Neil, Mrs. O'Neil, Mrs. Stevens, and Commander Stevens on platform. *(Story on page 1.)*

[Underwood & Underwood Photo.]

WED TO LAWYER. Mrs. Tracy W. Buckingham, who was Mrs. Mary Scott Wilder before wedding yesterday.
(Story on page 18.)

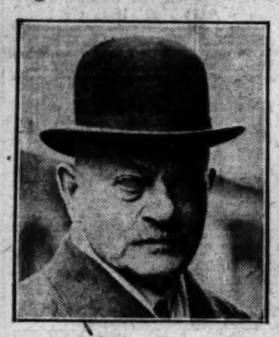

TO RETIRE. Viscount Byng of Vimy to quit as head of London metropolitan police force.
(Story on page 13.)

GIRLS HELD UP WHILE ALONE IN COAL OFFICE. Martha Reid (left) and Marie Tooley, who were robbed at 4649 Iowa street. Martha lost a $500 diamond ring.
[TRIBUNE Photo.] *(Story on page 10.)*

STENOGRAPHER BECOMES A LICENSED FLYER. Victor R. Lindemann, flying instructor, handing Miss Ardette Cadwallader, 21 years old, 6230 South Dorchester avenue, her pilot license. *(Story on page 10.)*

[TRIBUNE Photo.]

REPORTS GEM LOSS. Mrs. Isabel Dreyfus, 201 East Delaware place, says jewels worth $25,000 were left in cab.
(Story on page 4.)

[TRIBUNE Photo.]

NEW YORK WOMAN HEADS LEGION AUXILIARY. Mrs. Louise Williams, the new national commander (left) and Mrs. Robert L. Hoyal, past commander, in convention.
(Story on page 1.)

FRESHMEN'S WEEK OPENS AT THE UNIVERSITY OF CHICAGO. Left to right: Jane Kesner, who is taking subscriptions for Daily Maroon; Ruth Walters, Jean Durante, Dorothy Trude, Evelyn McNeil, Jane Fulton, Dorothy Chaplin, and Helen Fitch on campus after meeting in Mandel hall at which they were welcomed by President Hutchins.
[TRIBUNE Photo.] *(Story on page 23.)*

HELD AS HIJACKER. Morris Weiner, paroled convict, nabbed after helping in theft of tobacco truck.
(Story on page 15.)

[TRIBUNE Photo.]

MANY CONTINUANCES ENABLE HIM TO LAUGH AT ARREST. Daniel Prendergast (left) smiling as Chief of Detectives John Norton displays pistol taken from him. Indicted for six crimes in eighteen months, Prendergast got twenty-seven continuances. *(Story on page 1.)*

2 CENT
PAY NO MO
VOLUME LXX

U.S

MUKDEN IN G
OF TOKIO AR
U. S. FIRMS SH

Here's First Stor
Seized City.

BULLETIN.

TOKIO, Sept. 26.—(Satur
(AP)—The cruiser Tsushima
Sasebo naval base on Kyush
this morning for Shanghai,
orders to protect Japanese
in view of increasing un
concerning the situation in
China.

*Since the extensive occupa
Manchuria by the Japanese
Sept. 18, only the vaguest de
what has happened in Mukden
of the province, have been p
to leak out. John Powell, a
correspondent, has succeeded
ting into Mukden and has
first detailed story of what
control means to that city
rounding territory.*

BY JOHN POWELL
[Chicago Tribune Press Serv
[Copyright: 1931: By The Chicago

MUKDEN, Manchuria, Se
While the Japanese general
state that the Chinese-Japane
has reached its third or di
stage, having passed through
rods of clashes and military
tion, the complete absence of
sponsible Chinese empowered
ticipate in negotiations leaves
uation here completely deadlo
open to further complication

American, British and oth
which handle international c
are growing anxious over the
events and the uncertain fu
ture of this region. Yesterd
petitioned the Japanese mil
thorities, requesting permissi
sume business.

American Firms Involv

The American firms inv
clude the Standard Oil com
New York, the Texas Oil
Andersen & Meyer, a machine
representing the General Elec
pany; the National City bank
Frazar company, representi
and Ford cars and General
They have been closed do
Sept. 19, the day following
nese occupation of Mukden.

American business men
clare the situation is worse
Chinese-Russian crisis two y
which inspired Mr. Stimson
vention under the Kellogg
pact.

The city of Mukden, with i
population of 400,000, is c
paralyzed. The only activi
movement of Japanese troop
forcements are rushed to
points in the wide district n
occupation.

100,000 Chinese Flee

It is estimated that m
100,000 Chinese have evacu
den during the last week. T
are still glutted with all kin
veyances, containing movab
hold goods, left behind by th
Chinese civilians who left
or via the Chinese Peipin
railway.

With great military effic
sembling somewhat the Ger
pation of Belgium during
war, the Japanese within a
one week are in consolidat
of a vast area radiating i
circle from the Japanese p
ren. The northern circumf
tends east from the Cores
near the port of Kainei. I
Kirin, capital of the provin
name, and Changchun, an
to the borders of Mongolia.

Includes Dozen Citi

Within this zone are mo
dozen heretofore thriving
cities. The Chinese populat
zone probably exceeds 15,0

Excepting small retail sh
are handling foodstuffs and
cessities, all Chinese busine
including banks, are clo
leaving the Japanese yen
currency available. Most of
buildings are occupied by
military, while hotels, offic
and the Japanese concess
the Japanese military head

CHINESE FACTIONS

BY CHARLES DAIL
[Chicago Tribune Press S

SHANGHAI, Sept. 25.—
rapprochement with Nank
various rebel factions of Ch
ing Canton, seems imminen
wingers are joining with th
ist government to form
front against Japan. A co
this end soon will be hel
in Shanghai.

Following this meeting

(Continued on page 2, c